

ANTONJE  
Da Chiesa

a Tre cioè  
Due Violini e Violoncello con il suo Basso Con-  
tinuo per l'Organo

Da  
ANDREA FIORE  
Milanese

Opera PRIMA

Violino I.

1768.

Mus. 2212-Q-1

1

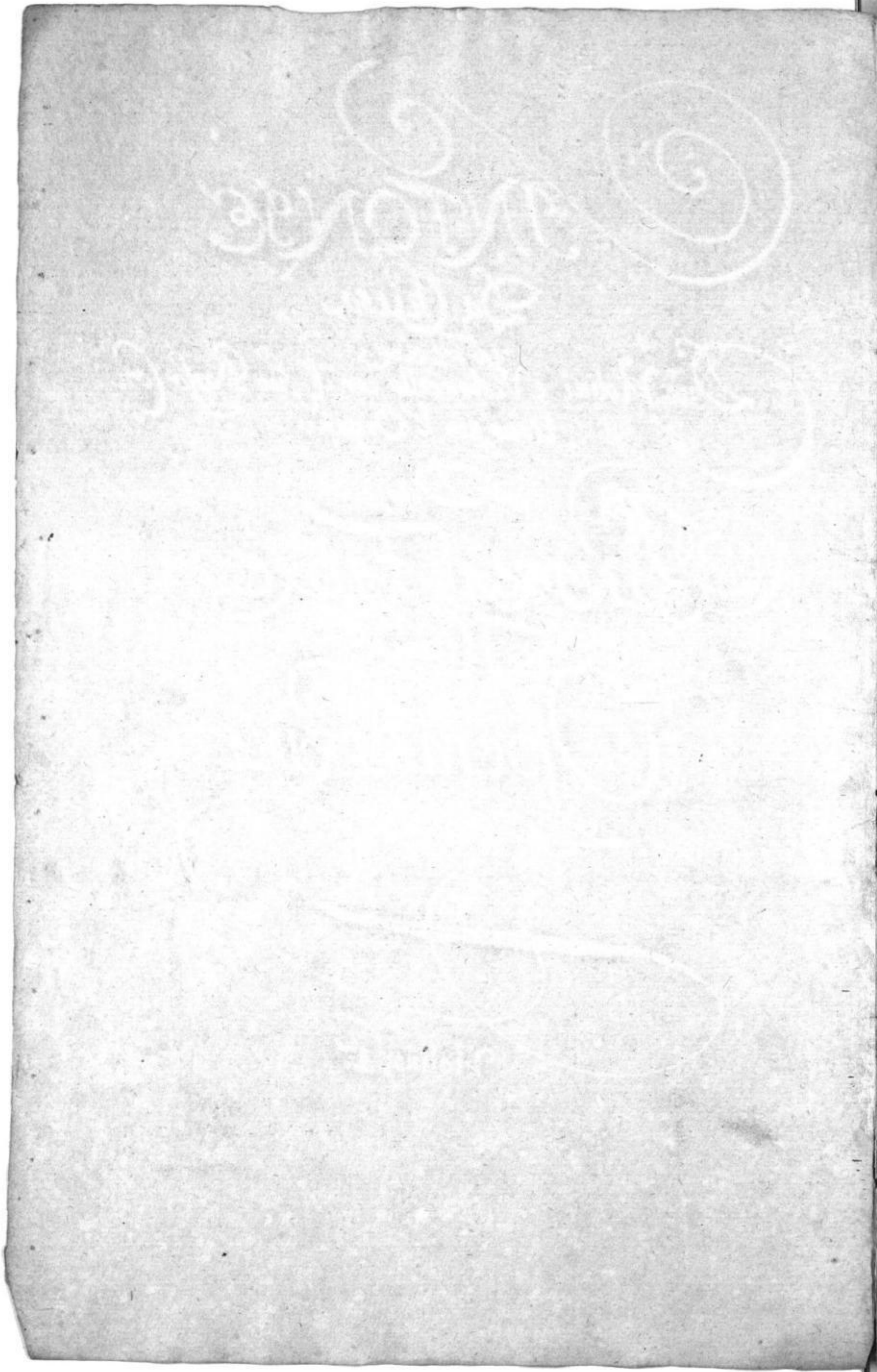

# Violino Primo.

## Sinfonia I

allegro

p.

Largo.

grave

mf.

p.

2

f.

# Sinfonia

*Sinfonia* 3  $\frac{3}{2}$

*Largo.*

*allegro.*

Sinfonia 5. *Largo*

# Sinfonia

*adagio*

*Largo assai*

*adagio*

*allegro.*

*f.*

*f.*

8

# Sinfonia

*adagio.*

*piano.*

*allegro*

*p.*

*Largo*

*Vivace.*

*sol.*

*tr. s.*

Consona 8

*Largo*

*p:*

*a Capella*

*f.* *grave*

*ppf*

Vlti.

*f.*  
**Sinfonia** *adagio.*

*allegro.*

*adagio.*

12 V.S. Volki.

*Sinfonia* Ad. *largo* *f*

*Sinfonia*

*Al Fine.*

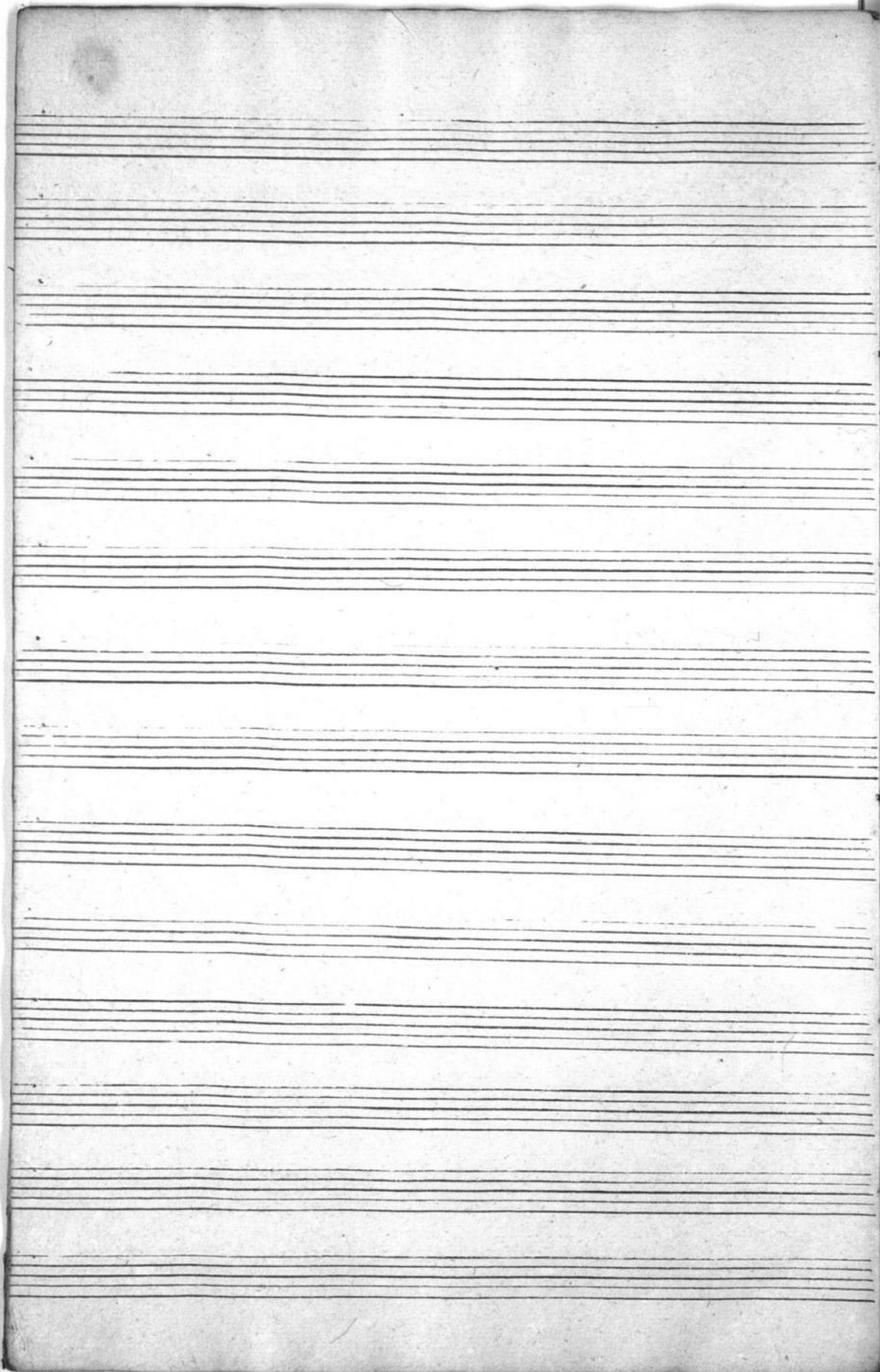

Sächs. Landesbibliothek  
Depositum der  
Kath. Hofkirche

Mus. 2212  
6/1

OPINIONE

Da Chiesa

a Tre cioè

Due Violini e Violoncello con il suo Basso Continuo per l'Organo.

Da  
ANDREA FIORE  
Milanese

Opera Prima.

Violino 2<sup>do</sup>

1168.

Mus. 2212-Q-1

Mus. 2212-Q-1

47

# Violino 2<sup>o</sup>

Sinfonia I *allegro*

*f.* *Largo* *grave* *p.* *mf.* *f.* *p.*

18

# Sinfonia 2.

*adagio*

*allegro*

*Largo*

*piu to.*

*Sinfonia 3.*  
*Largo.*

*re. Valtin p. 10*

*Sinfonia* 4 *grave.*

*mezzo.* *p.* *f.*

*adagio* *Vivace*

*p.* *f.*

*f.*

*Largo aff.*

*Sinfonia*

V. S. Valtti.

Finis

*a capella*

*grave*

*prof.*

*Sinfonia*

*Largo*

*allegro*

*Volte*

*1.*  
*allegro*

*2.*  
*adagio*

*allegro*

*f.*  
**Sinfonia 10**

*Volte*  
3  
8

*allegro.*

*Sinfonia No. 6*  
*Largo.*

*allegro*

*Sinfonia. 12.*

*Largo.*

*allegro.*

*adagio*

*Allegro.*

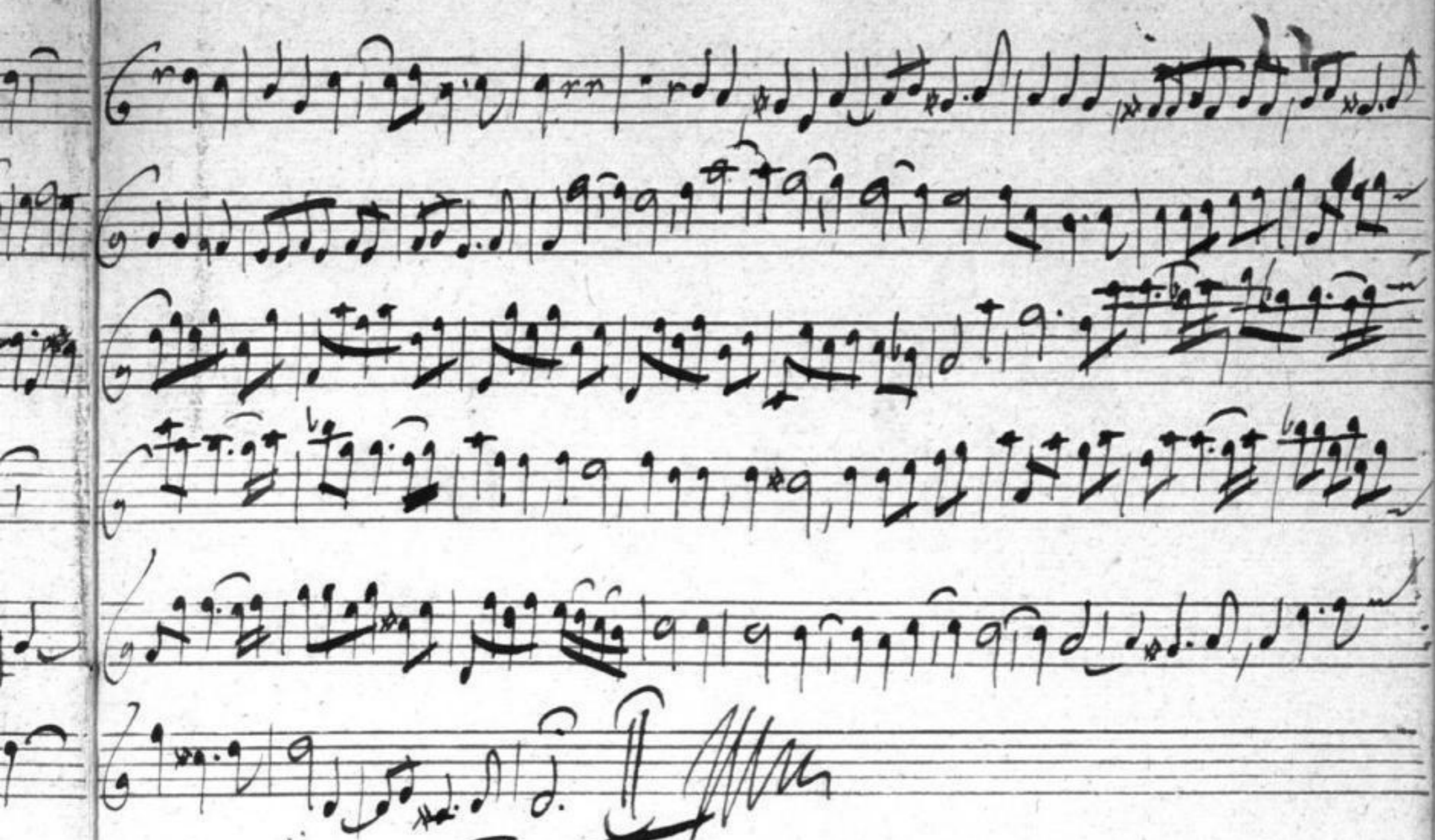

*FINE.*

Sächs. Landesbibliothek  
Depositum des  
Kath. Hofkirchen

2212

G/1

ANTONJE

Da Chiesa

à Tre cioè

Due Violini e Violoncello con il suo Basso Conti-  
nuo per l'Organo.

Da

ANDREA FIORE

Milanese.

Opera PRIMA

Continuo.

1768.

Mus. 2212-Q-1

33

Handwritten text in a Gothic script, likely a list or index, visible along the right edge of the page.

# Continuo

*Alligro*

*Infonia 1.*

# Sinfonia

*adagio*

*Largo*

*Sinfonia* 5  
Largo  

*Sinfonia 7.* *adagio* *allegro*

Volljense

Volto prof.

*Sinfonia* *Allegro* *Largo* *allegro* *grave* *allegro* *grave* *allegro* *Volto presto*

*adagio*  
46  
Volljense

*FINE.*

Vertical text on the left edge, likely a library stamp or binding mark, consisting of several lines of illegible characters.

Sächs. Landesbibliothek  
Depositum der  
Kath. Hofkloster

2212

611

ANTONISE

Da Chiesa

Due Violini e Violoncello con il suo Basso Continuo per l'Organo.

Da

ANDREA FIGORE  
Milanese.

Opera ROMA

Violoncello

Mus. 2212-Q-1

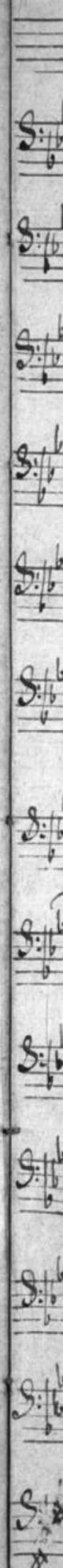

# Sinfonia Violoncello

*Allegro*

*Largo*

*Grave*

*Allegro*

*f.*

*Ma*

*Sinfonia 5.*

*largo*

*p.* *f.*

*allegro*

*adagio*

*prop.* *a.* *f.*

*adagio*

*vivace*

*p.* *f.* *p.* *f.*

*volti.*

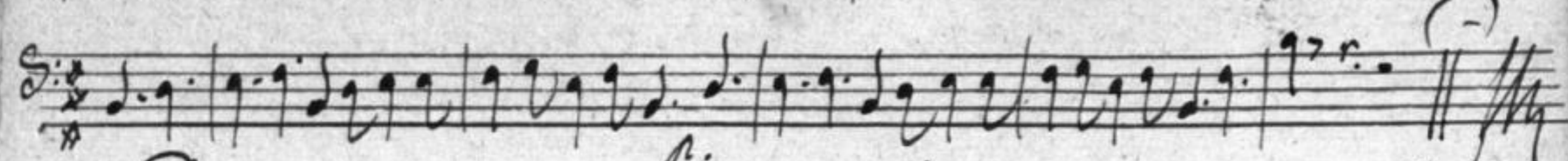
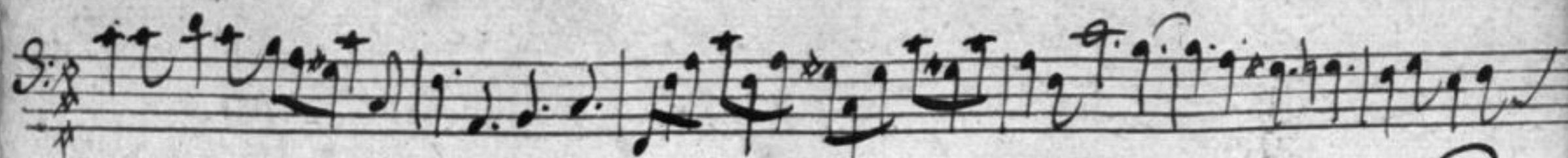

*Sinfonia 6.*  
*adagio*

*largo affai*

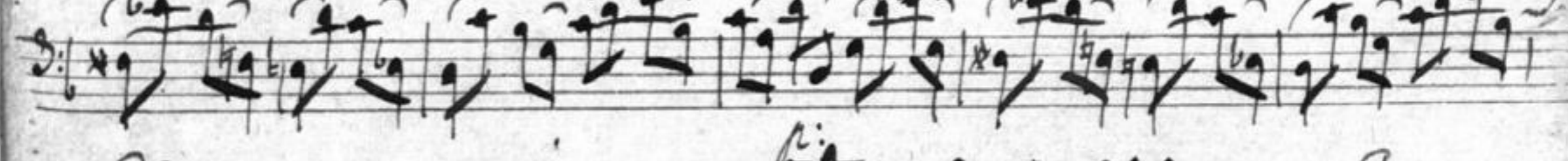
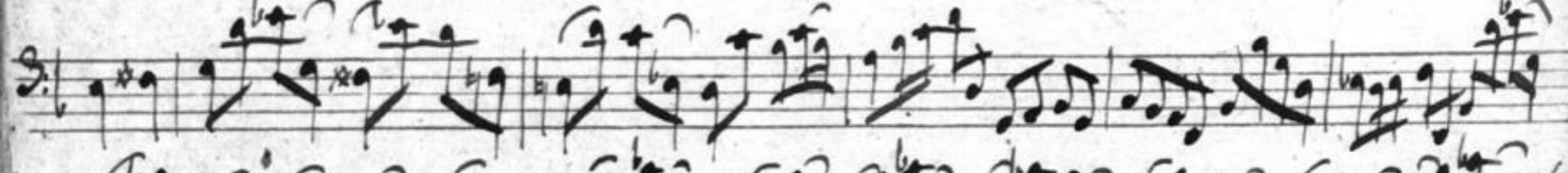
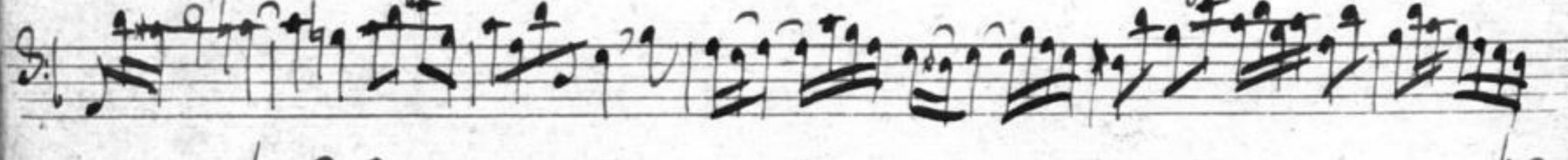
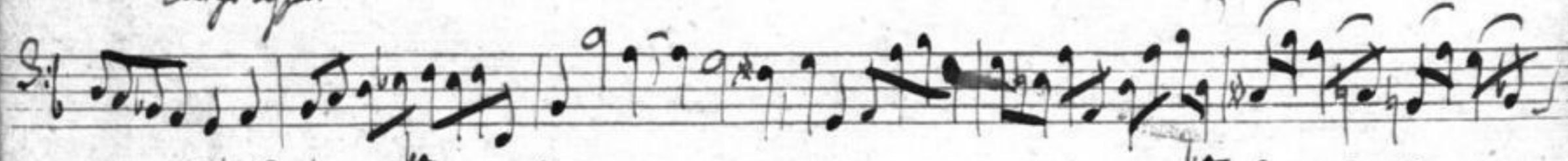

*adagio*      *allegro*

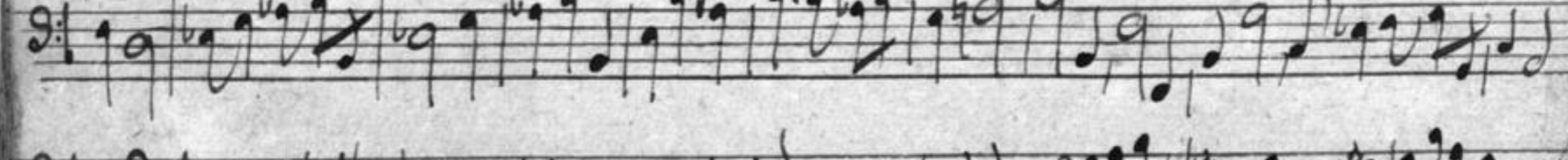

Sinfonia 8 *largo*

*Sinfonia 10* *Di\** *largo.*

*Sinfonia 12*

Sächs. Landesbibliothek  
Depositum der  
Kath. Hofkirche

2212

6/1