XIV Preludium

Intavolierung - Anton Höger

Orlando Gibbons
(1583 - 1625)

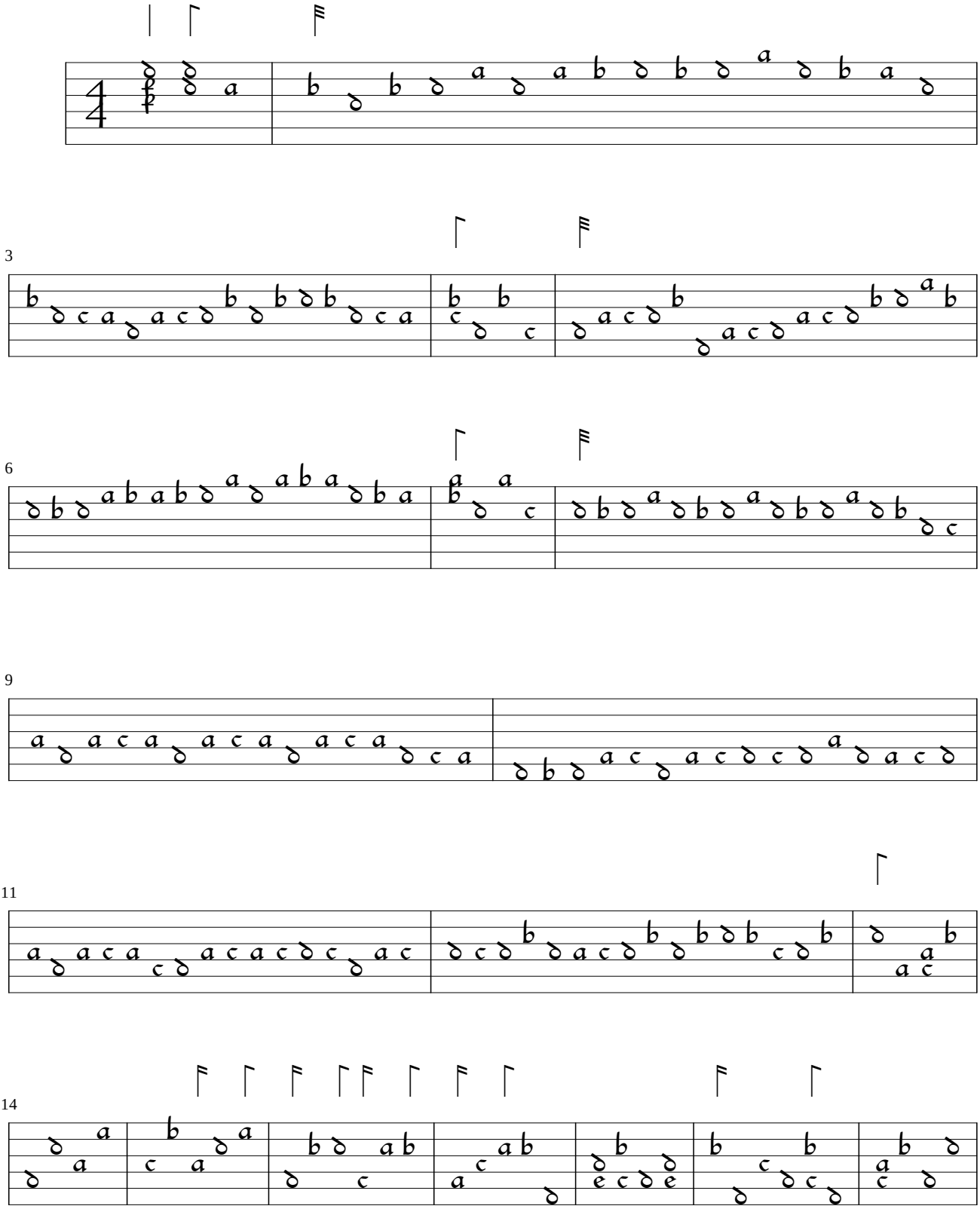

© by Anton Höger 2013

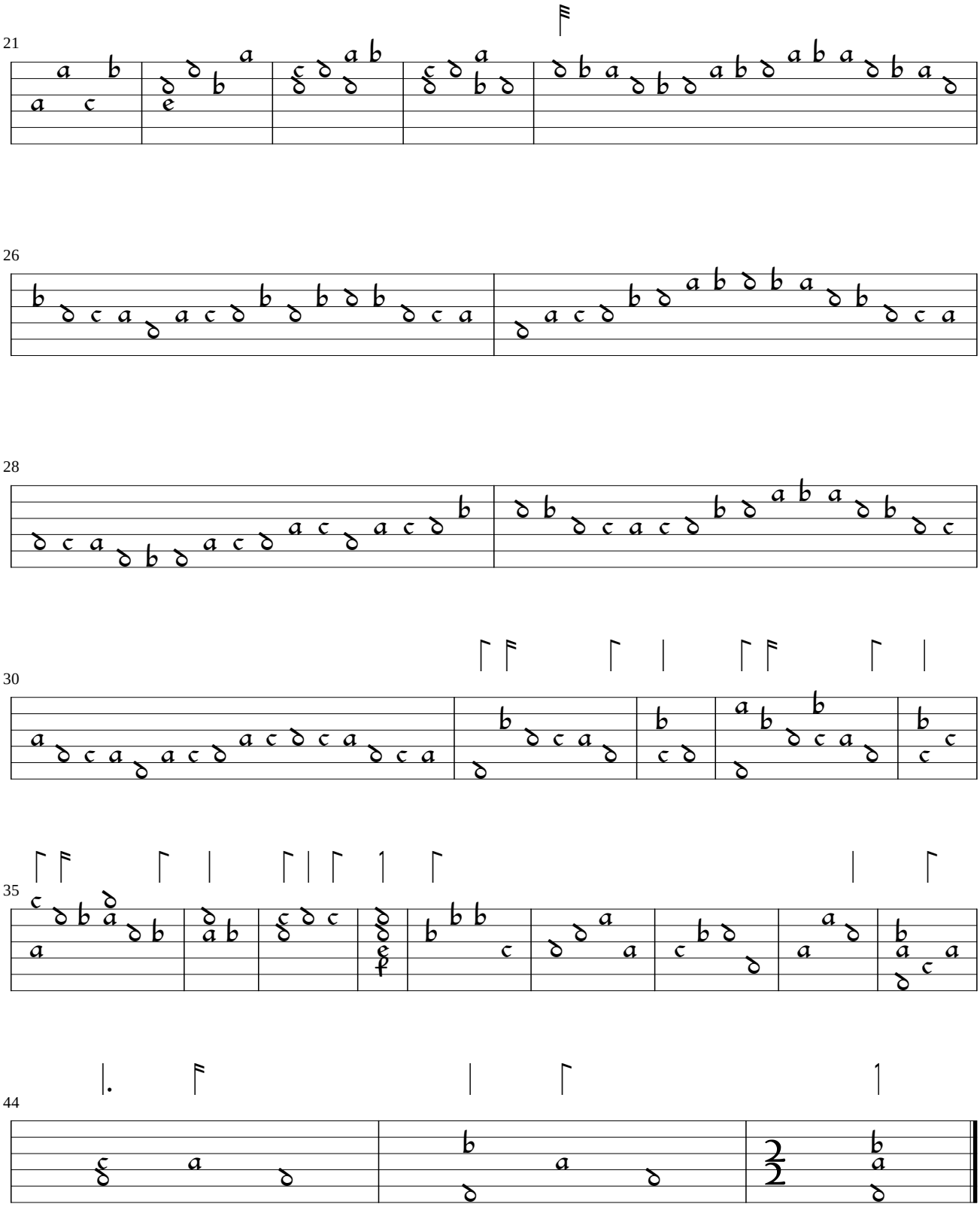
21
26
28
30
35
44