

Tractos do Sábado Santo

Violin I

Manoel Dias de Oliveira
(1734 - 1813)

Allegro ♩ = 110

1º Tracto

4

9

13

17

23

27

32

37

42

f

p cresc.

f

f

p

f

p

f

f

47 
p cresc.

52 
f p cresc. f

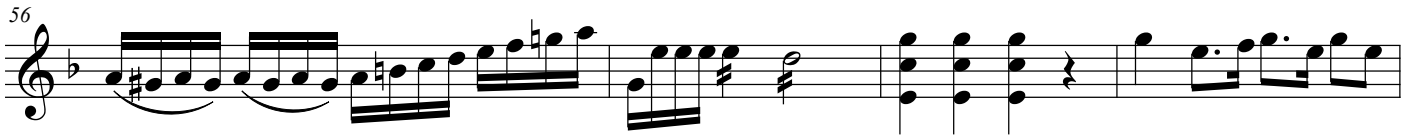
56 

60 

65 

70 

74 
p

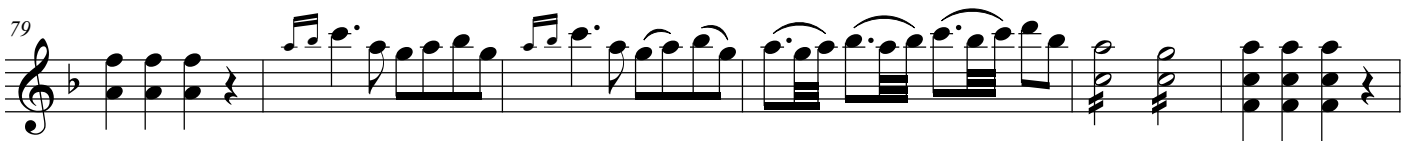
79 

85 
p cresc. f

88 
p cresc. f

91 

Allegro ♩ = 110

2º Tracto

Allegro

3º Tracto

Allegro

4º Tracto

f

p

f

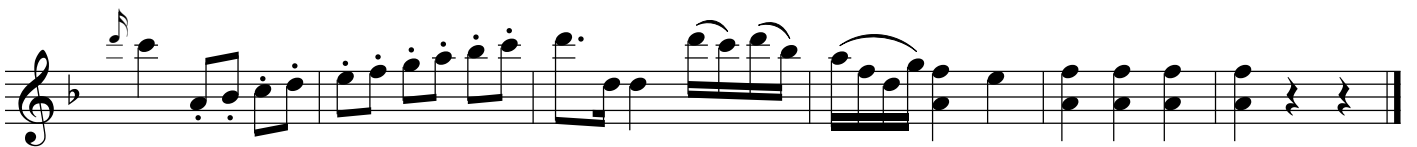
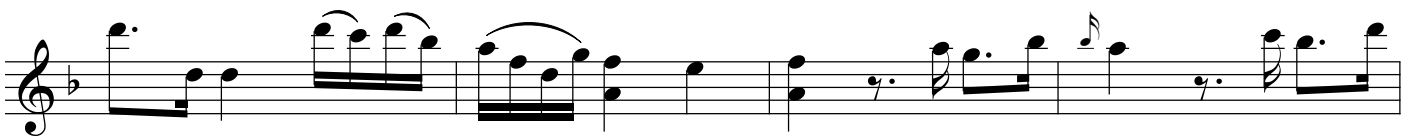
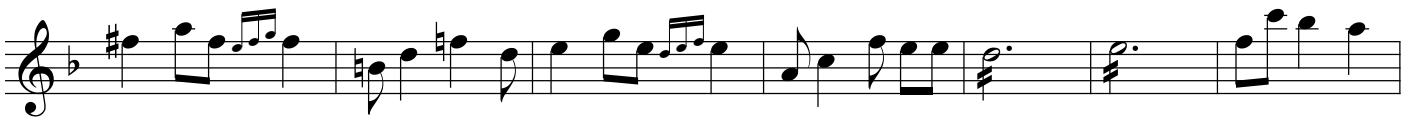
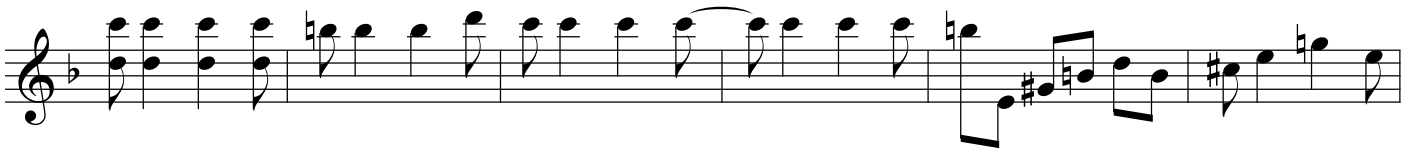
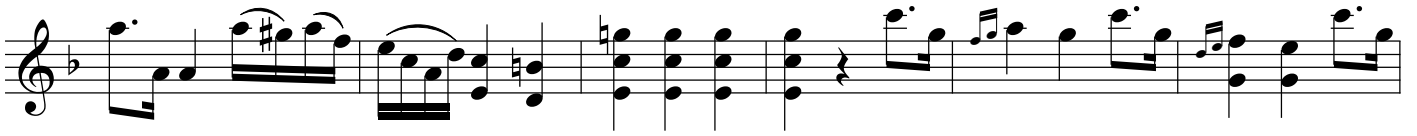

Alleluia, Confitemini e Laudate

Violin I

Manoel Dias de Oliveira
(1734 - 1813)

Allegro ♩ = 120

Alleluia

The Alleluia section consists of four staves of music. The first staff begins with a treble clef, a key signature of one sharp (F#), and a common time signature (C). The tempo is marked 'Allegro' with a quarter note equal to 120 beats. The dynamics start with a forte (*f*) marking. The music features a mix of eighth and sixteenth notes, often beamed together, and rests. The second and third staves continue the melodic and harmonic development. The fourth staff concludes the section with a double bar line.

Andante

Confitemini

The Confitemini section consists of four staves of music. It begins with a treble clef, a key signature of one sharp (F#), and a common time signature (C). The tempo is marked 'Andante'. The dynamics start with a forte (*f*) marking, then transition to piano (*p*) in the second staff, and return to forte (*f*) in the fourth staff. The music is characterized by a steady eighth-note accompaniment and a more active melodic line. The section ends with a double bar line.

Matinas do Sábado Santo
Alleluia, Confitemini e Laudate

Andante

Laudate

Vespere autem

Violin I

Antífona do Magnificat

Manoel Dias de Oliveira
(1734 - 1813)

Andante

Magnificat

Violin I

Manoel Dias de Oliveira
(1734 - 1813)

Allegro

f

p *f*

p

f

p

f *p* *f*

p

f

p *f*

p

Matinas do Sábado Santo
Magnificat

Matinas do Sábado Santo
Magnificat

Largo

p

f

The Largo section consists of six staves of music. The first staff begins with a piano (*p*) dynamic. The music is in G major and 6/8 time. It features a melodic line with various ornaments and rests, and a bass line with chords and moving lines. The section concludes with a forte (*f*) dynamic.

Allegro

f

p

f

The Allegro section consists of three staves of music. The first staff begins with a forte (*f*) dynamic. The music is in G major and common time. It features a melodic line with various ornaments and rests, and a bass line with chords and moving lines. The section concludes with a forte (*f*) dynamic.