

SIX SONATES

Pour le

CLAVECIN

Accompagnées

D'un Violon ou Flute Traversiere
et d'un Violoncelle

DEDIÉES

A Son Altesse Royale

AUGUSTA

*Princesse Hereditaire de Brunswick
Lunebourg &c. &c. &c.*

Composées par

JEAN CHRETIEN BACH

Maitre de Musique de

S. M. La Reine d'Angleterre

OEUVRE SECONDE

A AMSTERDAM chez J. J. HUMMEL,

Marchand & Imprimeur de Musique.

Prix 5-

BSE
MÜNCHEN

28/98/100

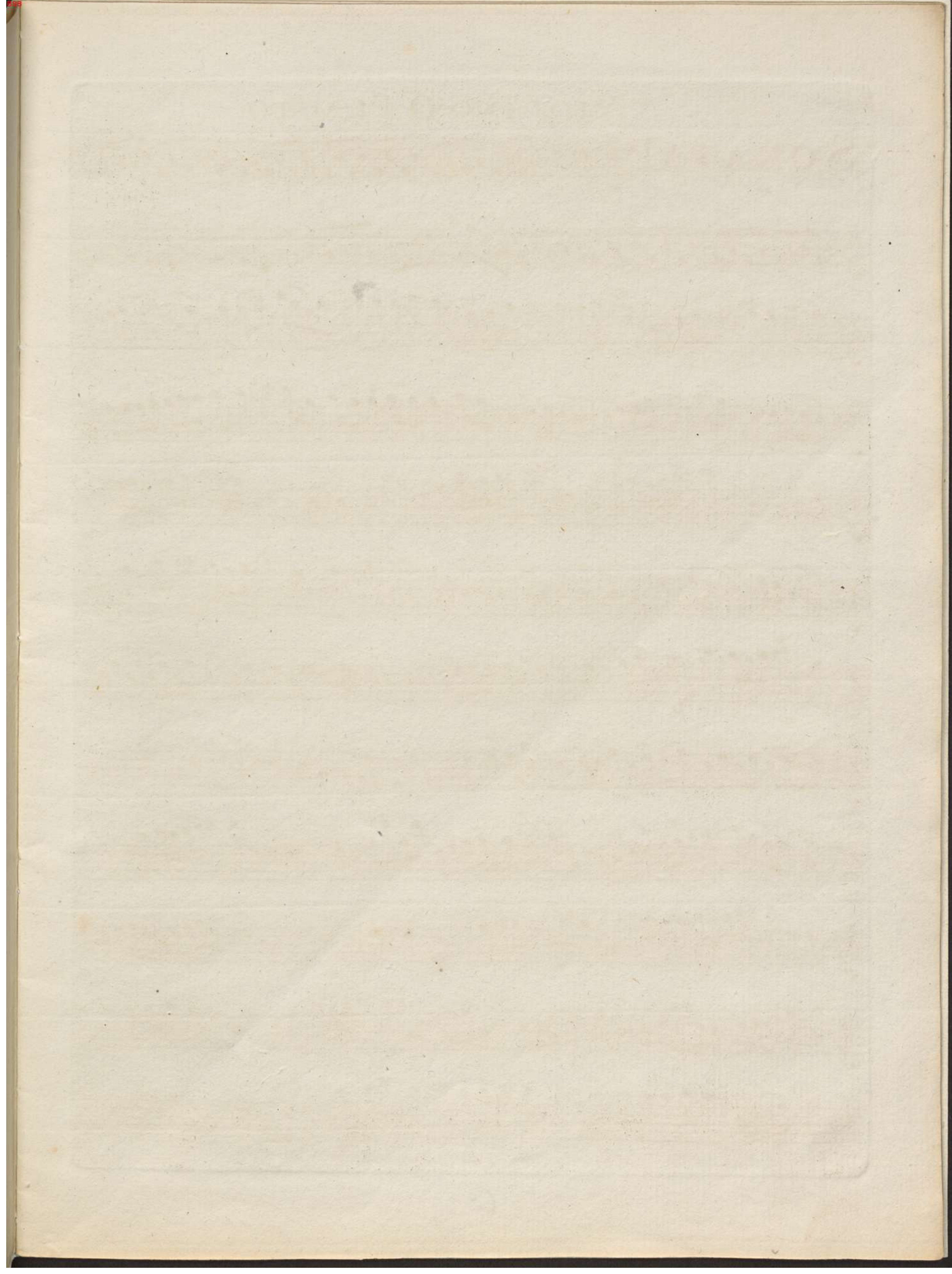

VIOLINO O FLAUTO

SONATA I

Allegro.

VIOLINO O FLAUTO

Menuetto piu tosto Allegro

VIOLINO O FLAUTO

SONATA II

Allegretto.

VIOLINO O FLAUTO

VIOLINO O FLAUTO

SONATA III

Allegro con Brio.

VIOLINO O FLAUTO

VIOLINO O FLAUTO

SONATA IV

3/4 *Andante.*

VIOLINO O FLAUTO

VIOLINO O FLAUTO

SONATA V

Vivace.

VIOLINO O FLAUTO

p. *f.*

Tempo di Menuetto.

VIOLINO O FLAUTO

SONATA VI

Allegro Moderato.

VIOLINO O FLAUTO

