Seinem lieben Onkel
HEINRICH FUHRMEISTER
gewidmet.

Gavotte und Tarantelle

für

Klavier, Flöte, Oboe, Klarinette, Horn und Fagott

von

Fritz Fuhrmeister.

OP. 6.

Klavier-Partitur . . . . . netto M. 4.—
Bläserstimmen complet . . . . netto M. 2.—
Gavotte für Pianoforte zu 2 Händen M. 1.—

Eigenthum des Verlegers für alle Länder.
CARL GIESSEL junior,
BAYREUTH.
E. F. Steinacker, Leipzig.
Copyright 1901 by Carl Giessel, junior, Bayreuth.

Lith. Anst. C. Röder, Leipzig.

Seinem lieben Onkel HEINRICH FUHRMEISTER gewidmet.

Gavotte.

Fritz Fuhrmeister, Op. 6. № 1.

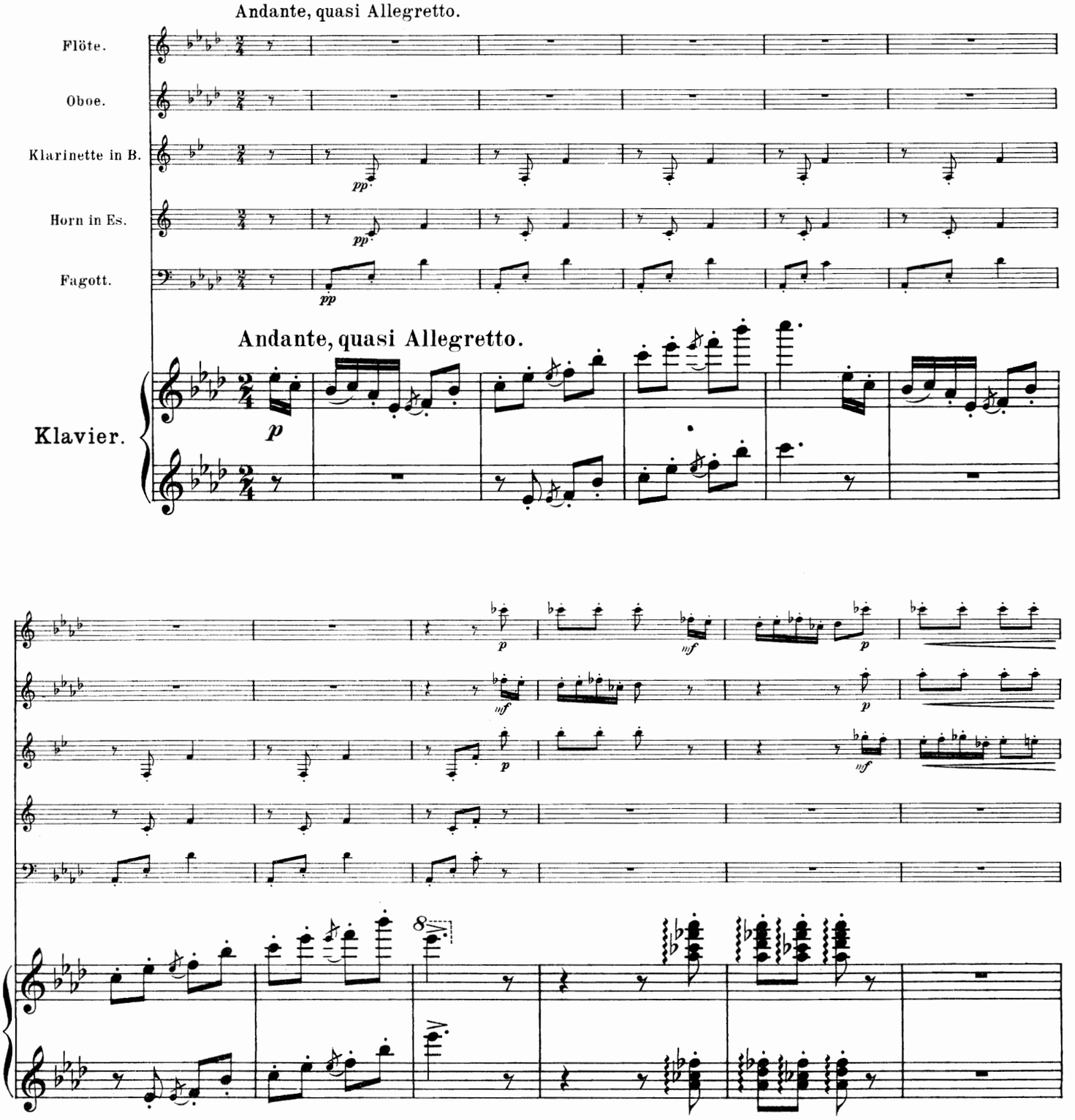

Copyright 1902 by Carl Giessel junior, Bayreuth.

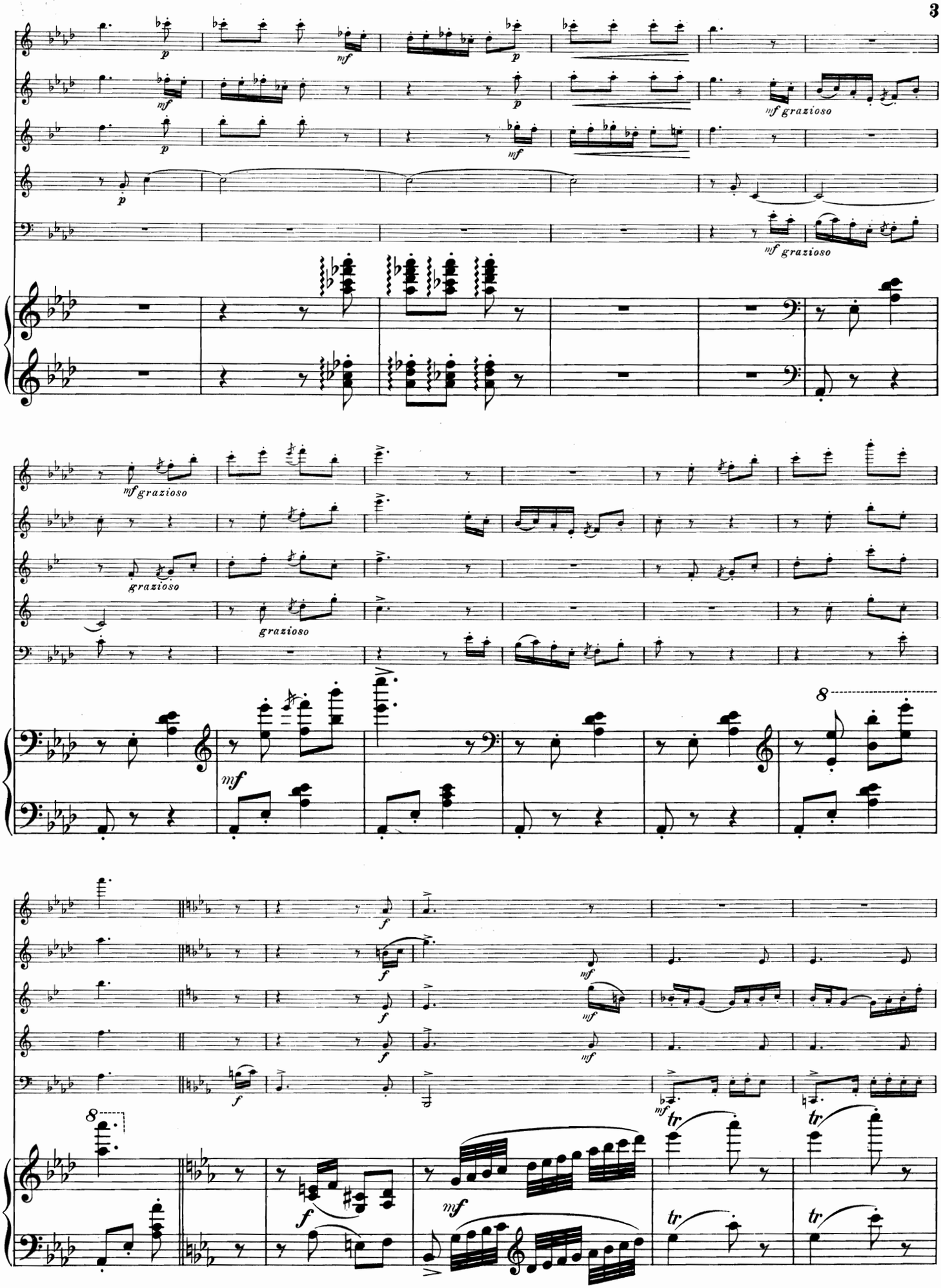
p
mf
mf grazioso
grazioso
f
tr
8

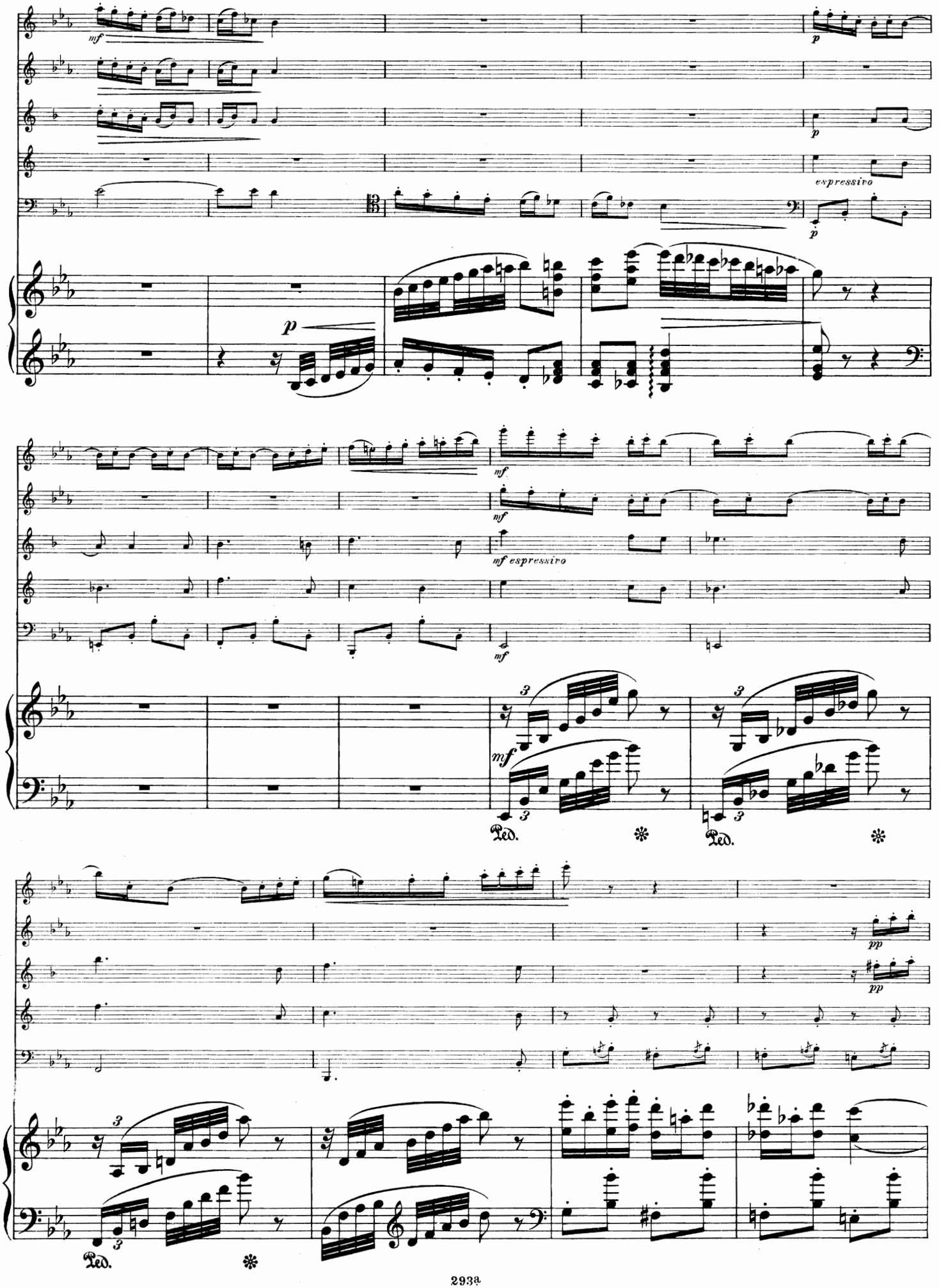
mf
p
espressivo
mf espressivo
pp
Ped.

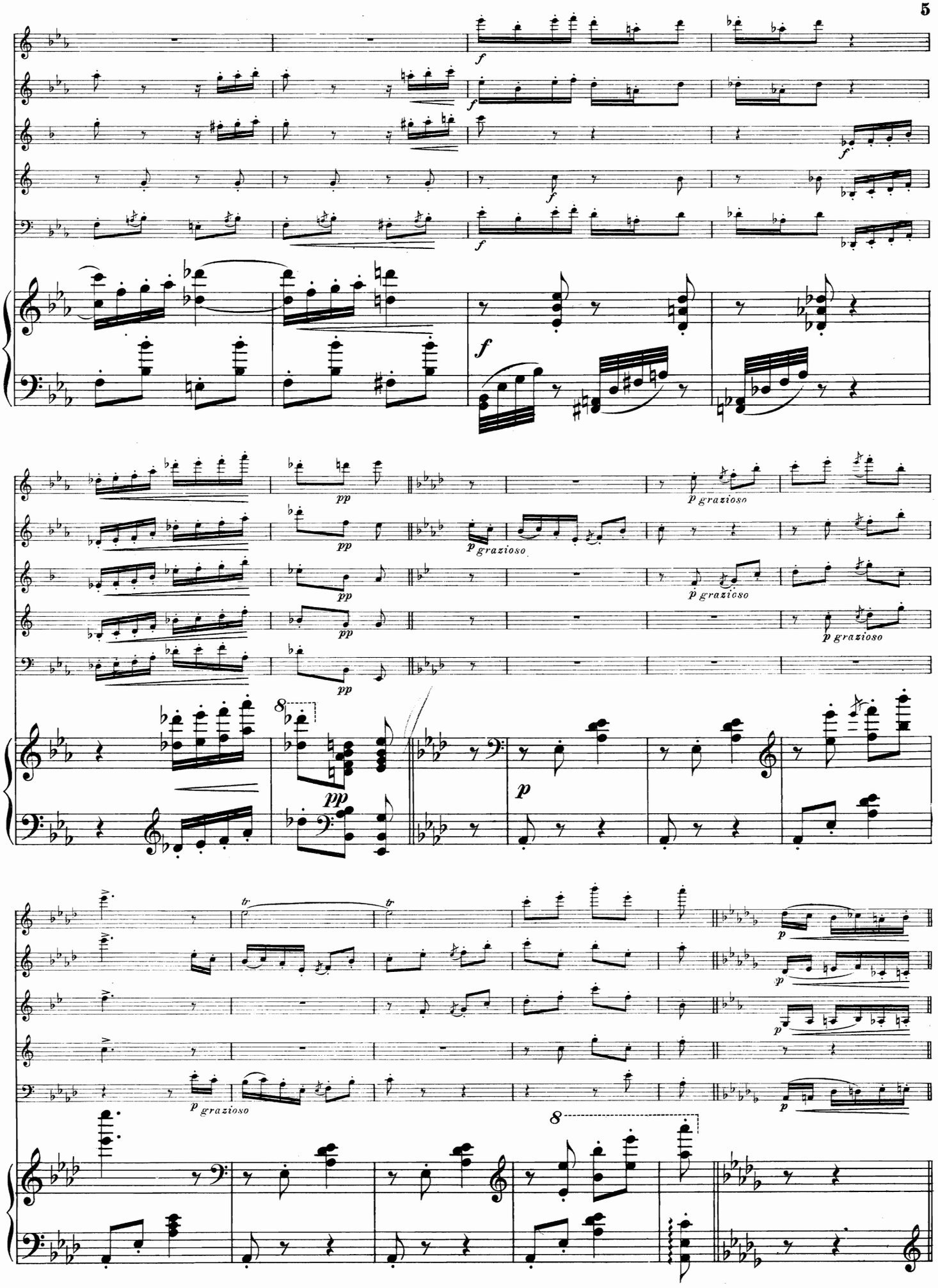
f
pp
p grazioso
8
tr
p

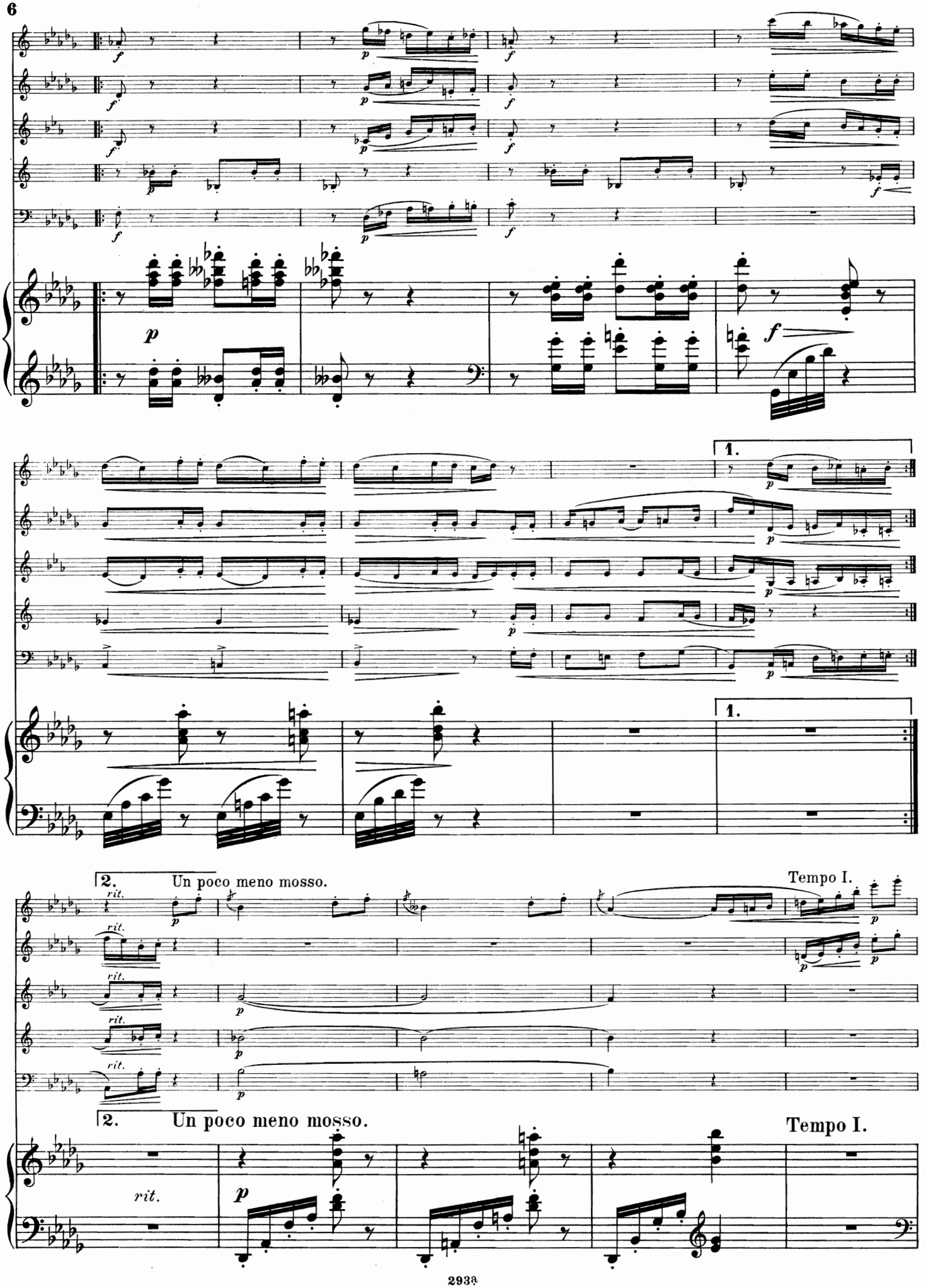
1.
2.
Un poco meno mosso.
Tempo I.
rit.

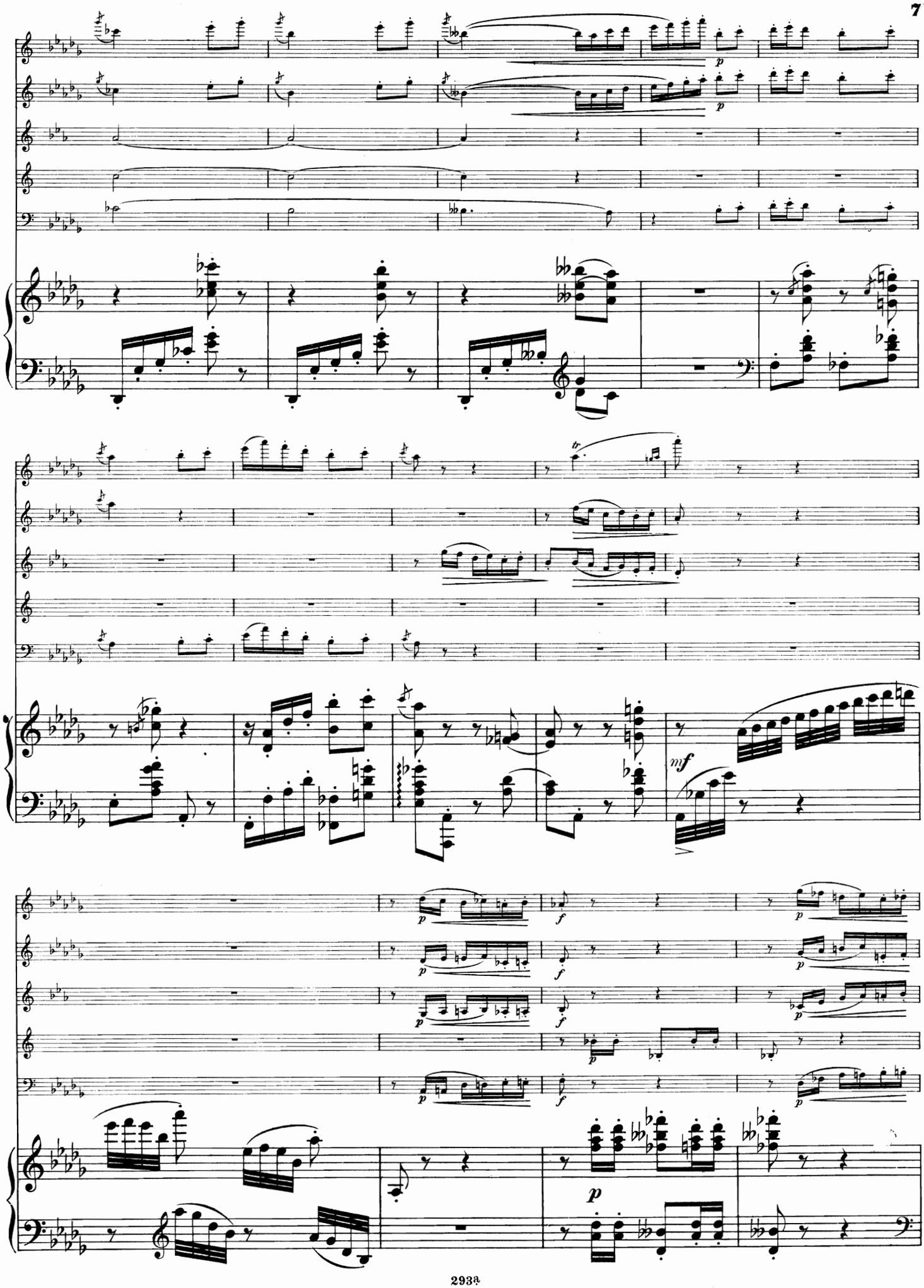
p
p
mf
p
f
p
f
p
p
f
p
p

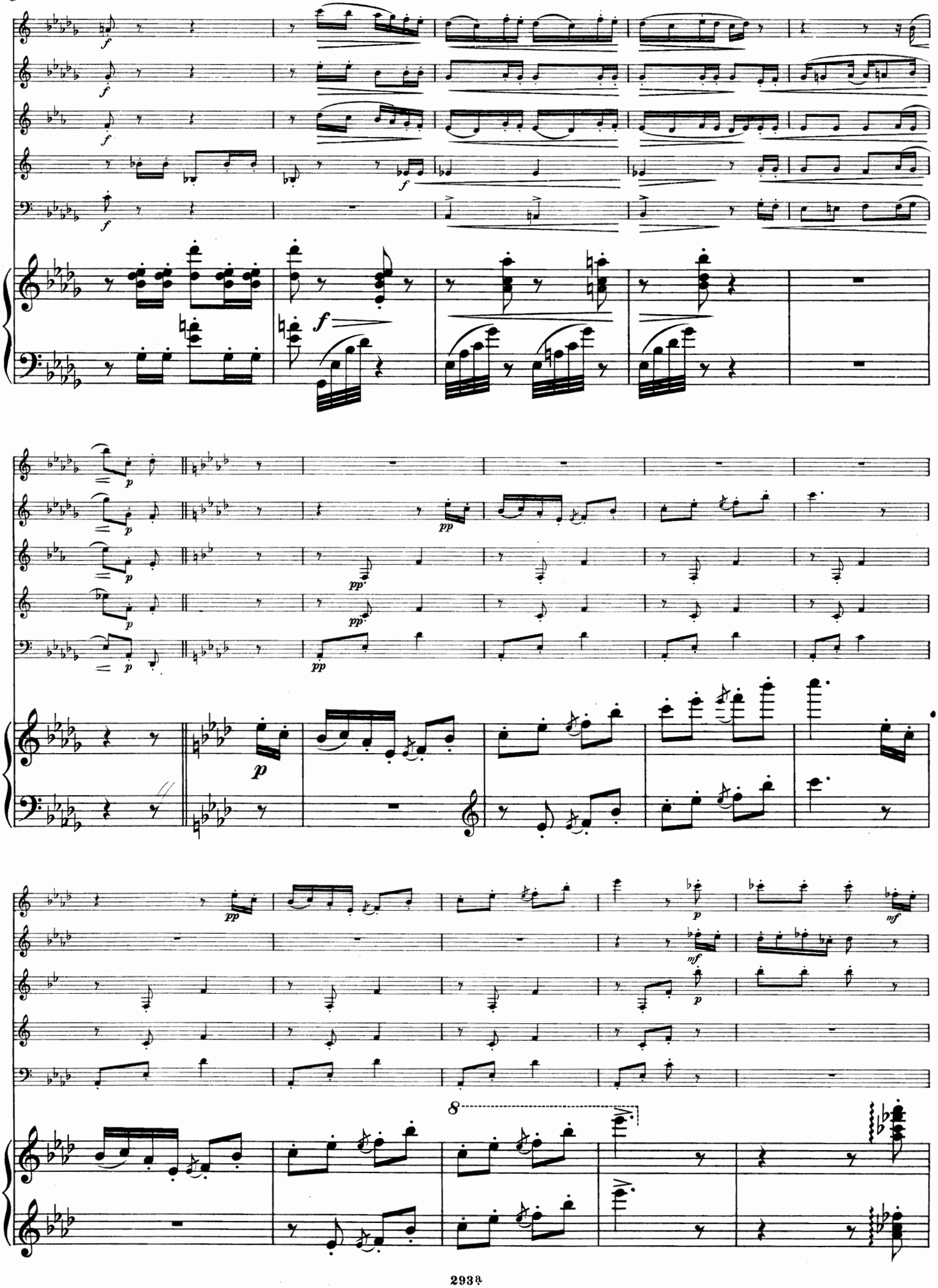

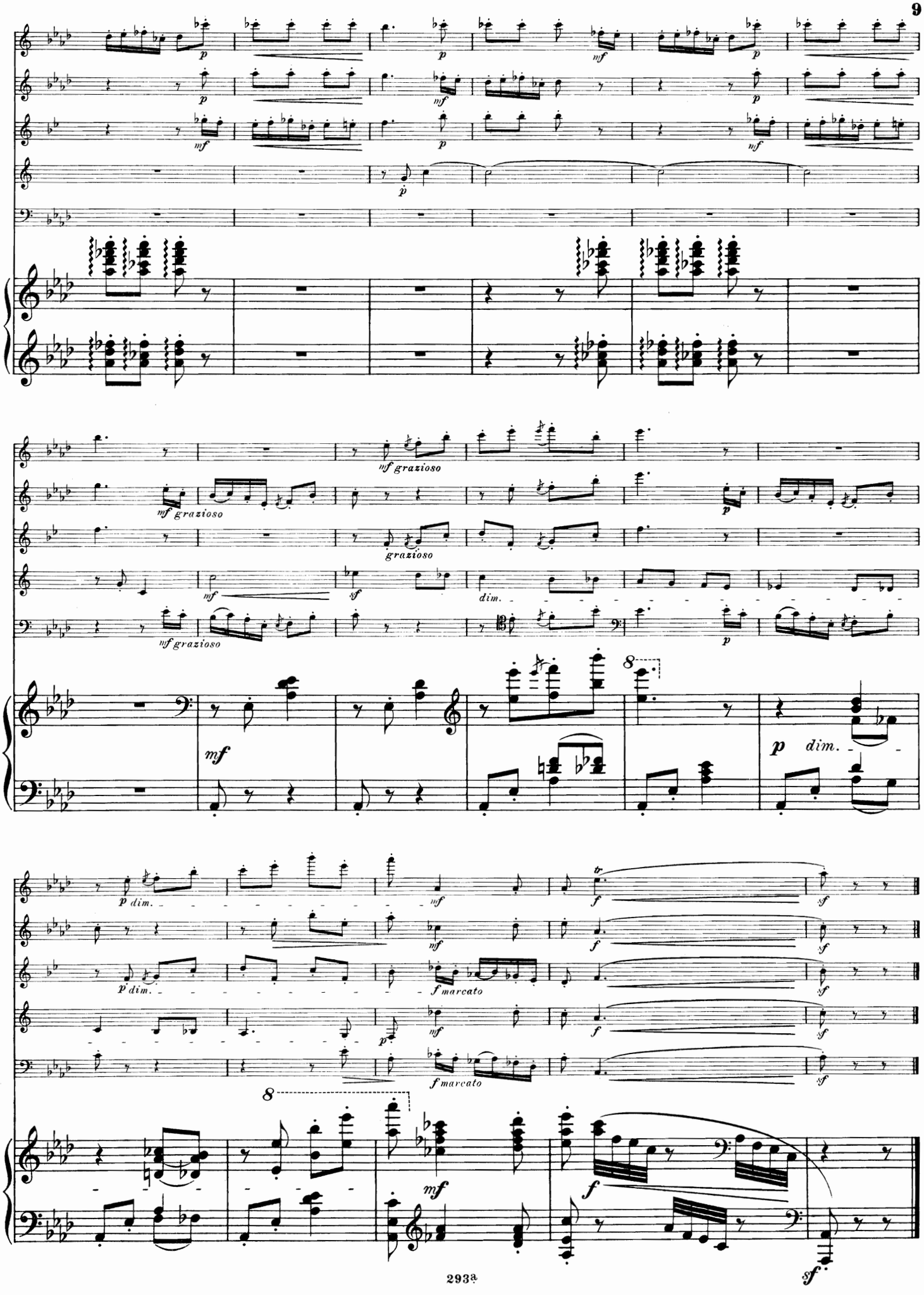
mf grazioso
grazioso
dim.
p dim.
f marcato

Tarantelle.

Fritz Fuhrmeister, Op. 6. Nº 2.

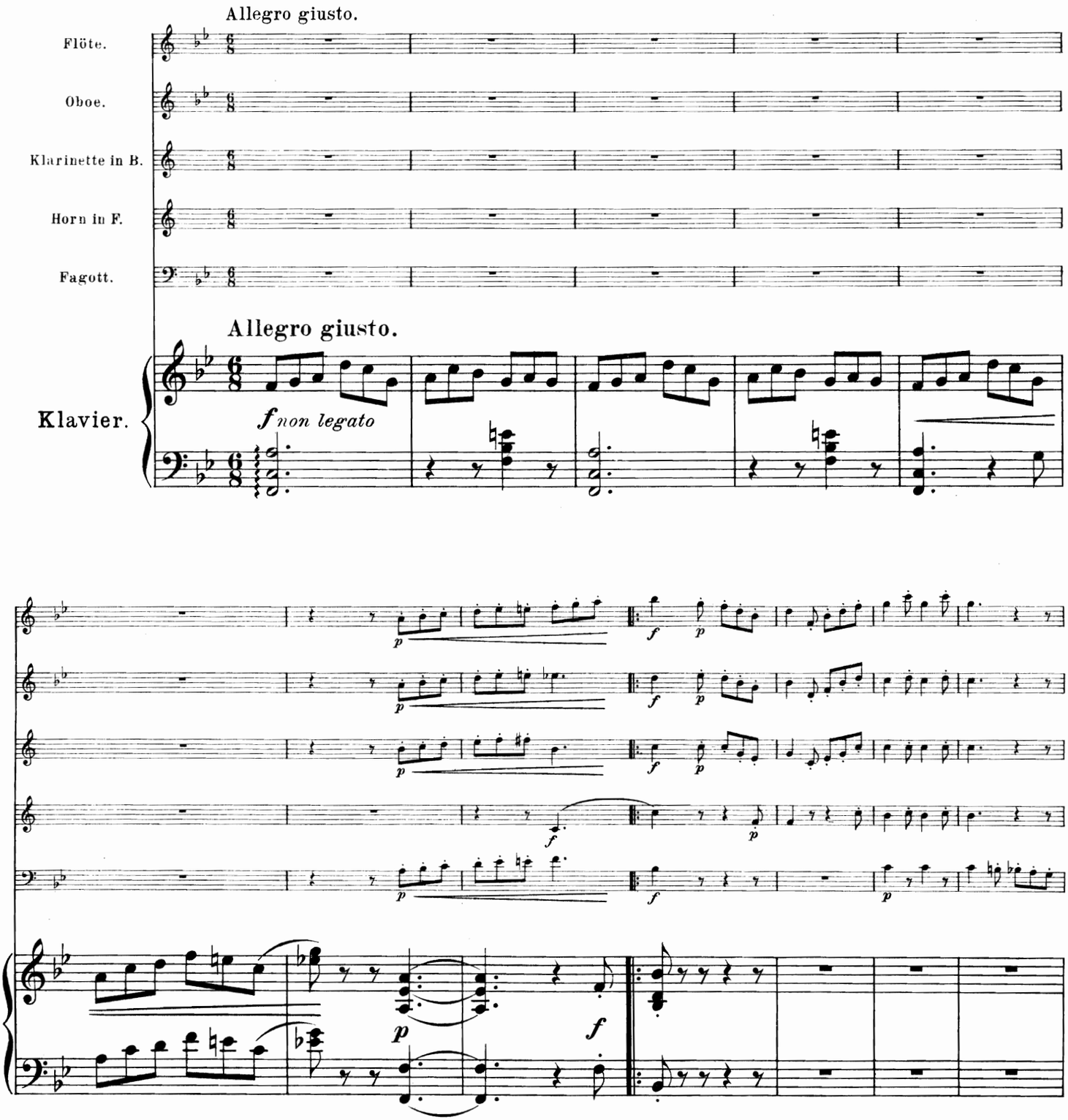

Copyright 1902 by Carl Giessel junior, Bayreuth.

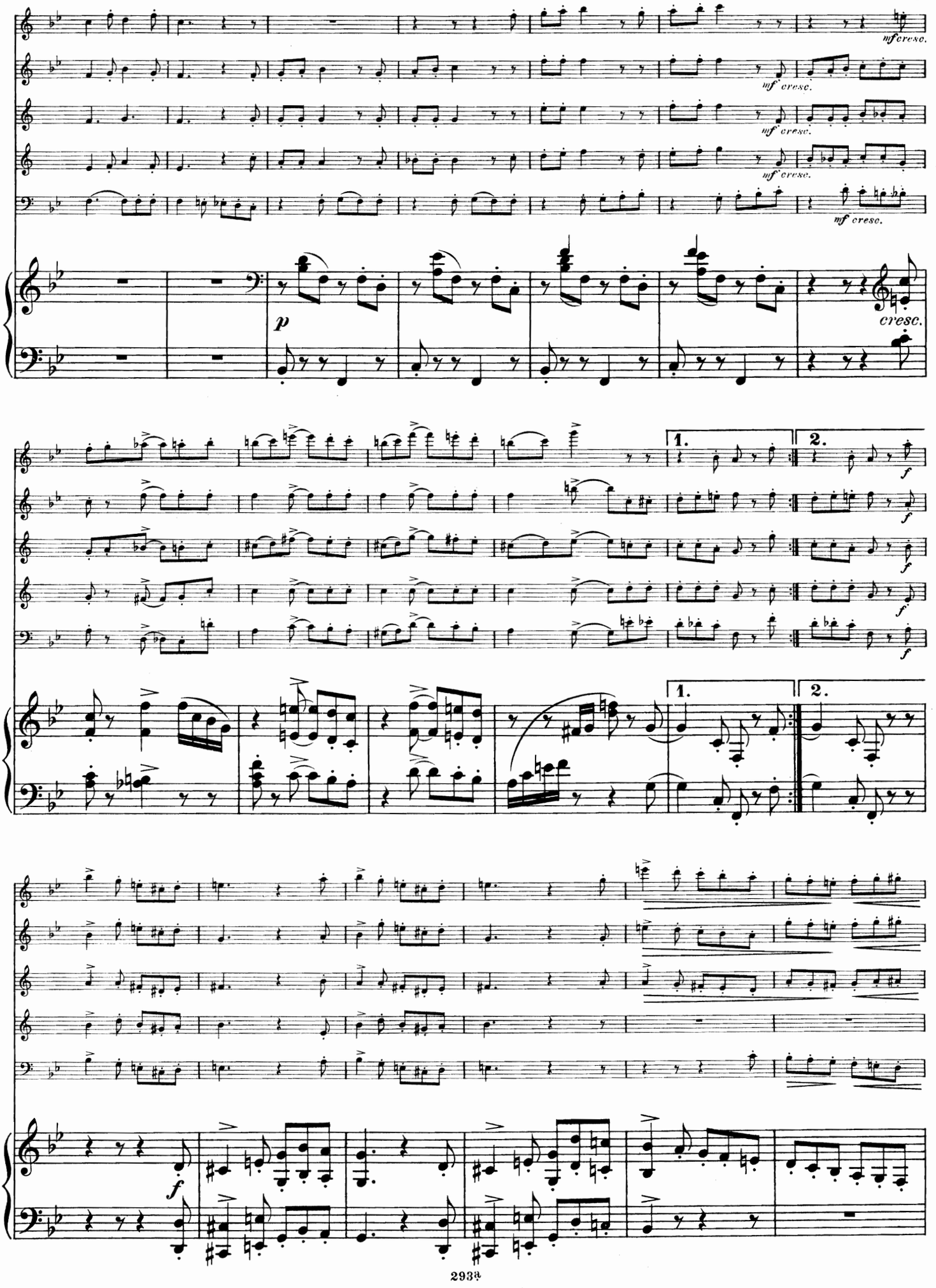
mf cresc.
p
cresc.
1.
2.
f

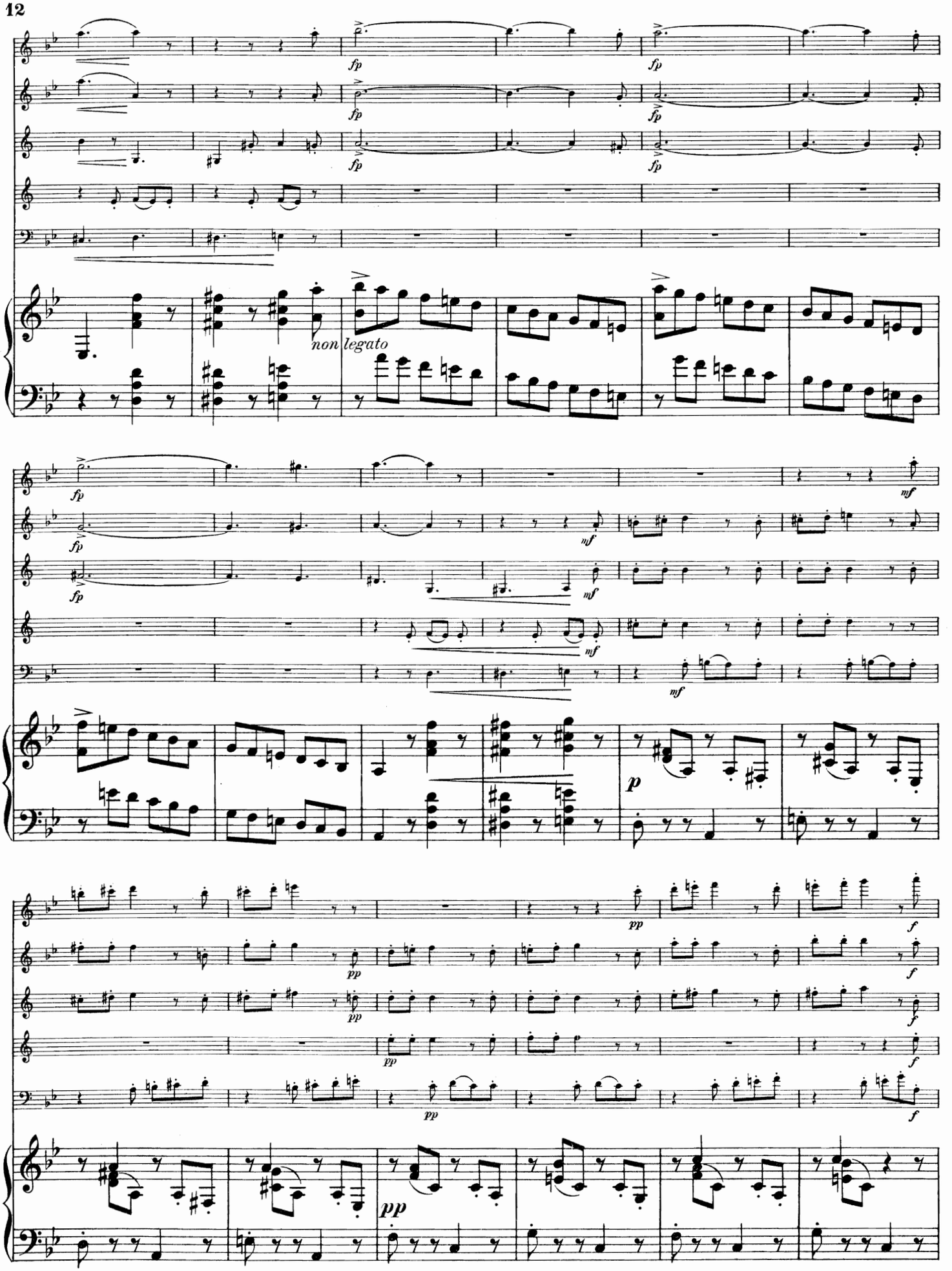
fp
non legato
mf
p
pp
f

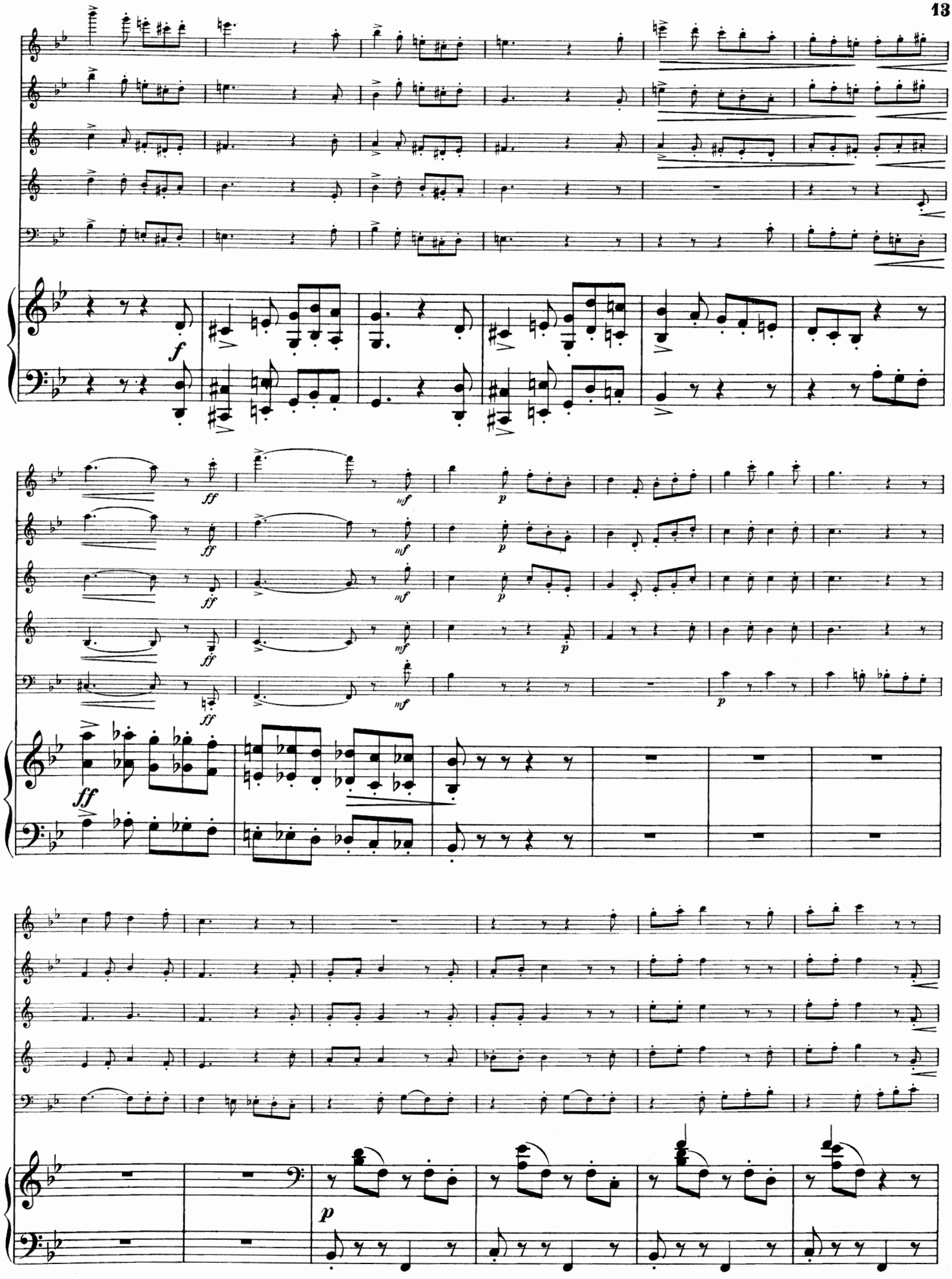
f
ff
mf
p
ff
mf
p
ff
mf
p
ff
mf
p
ff
p

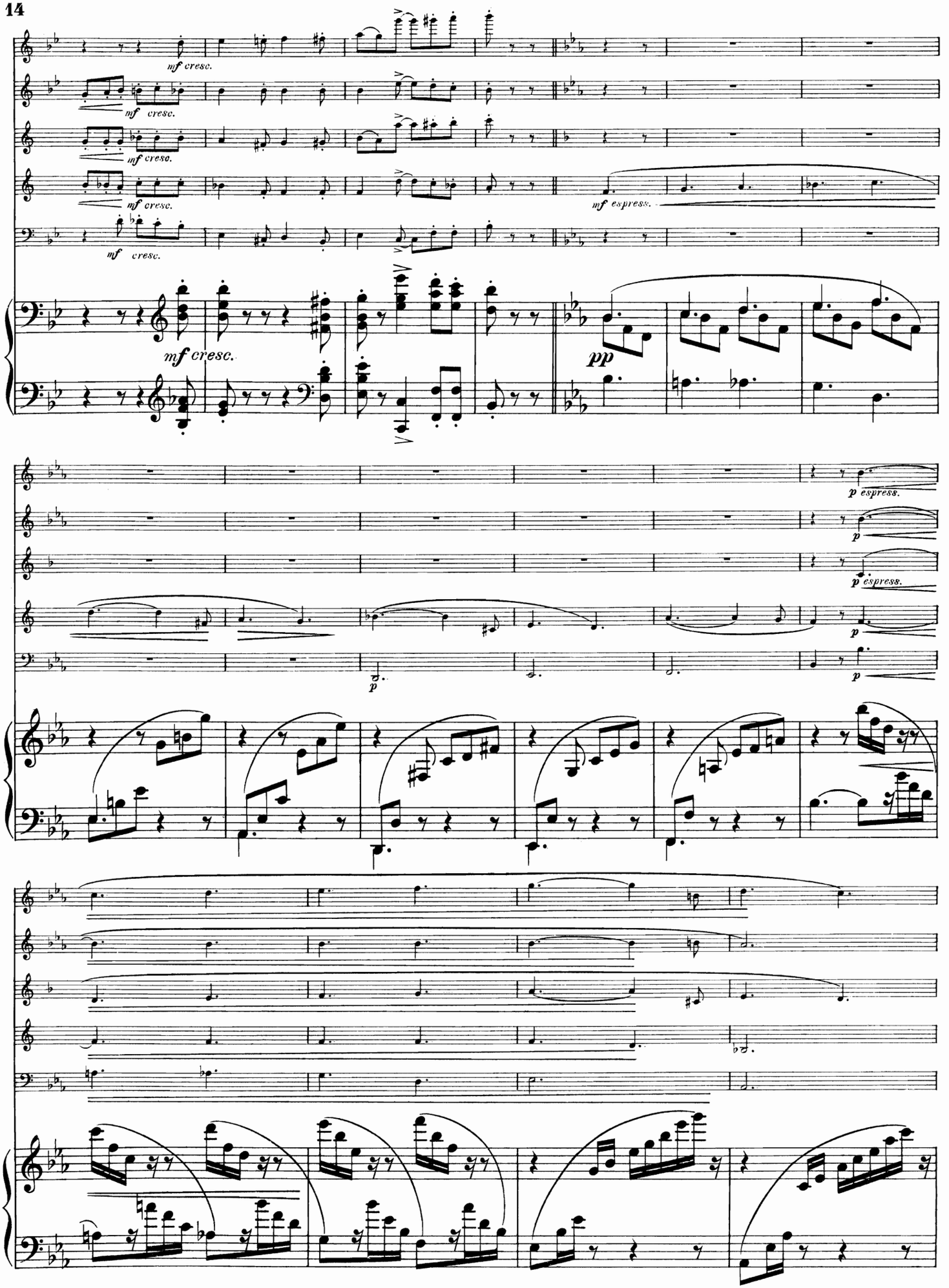
mf cresc.
mf cresc.
mf cresc.
mf cresc.
mf cresc.
mf espress.
mf cresc.
pp
p espress.
p
p espress.
p
p

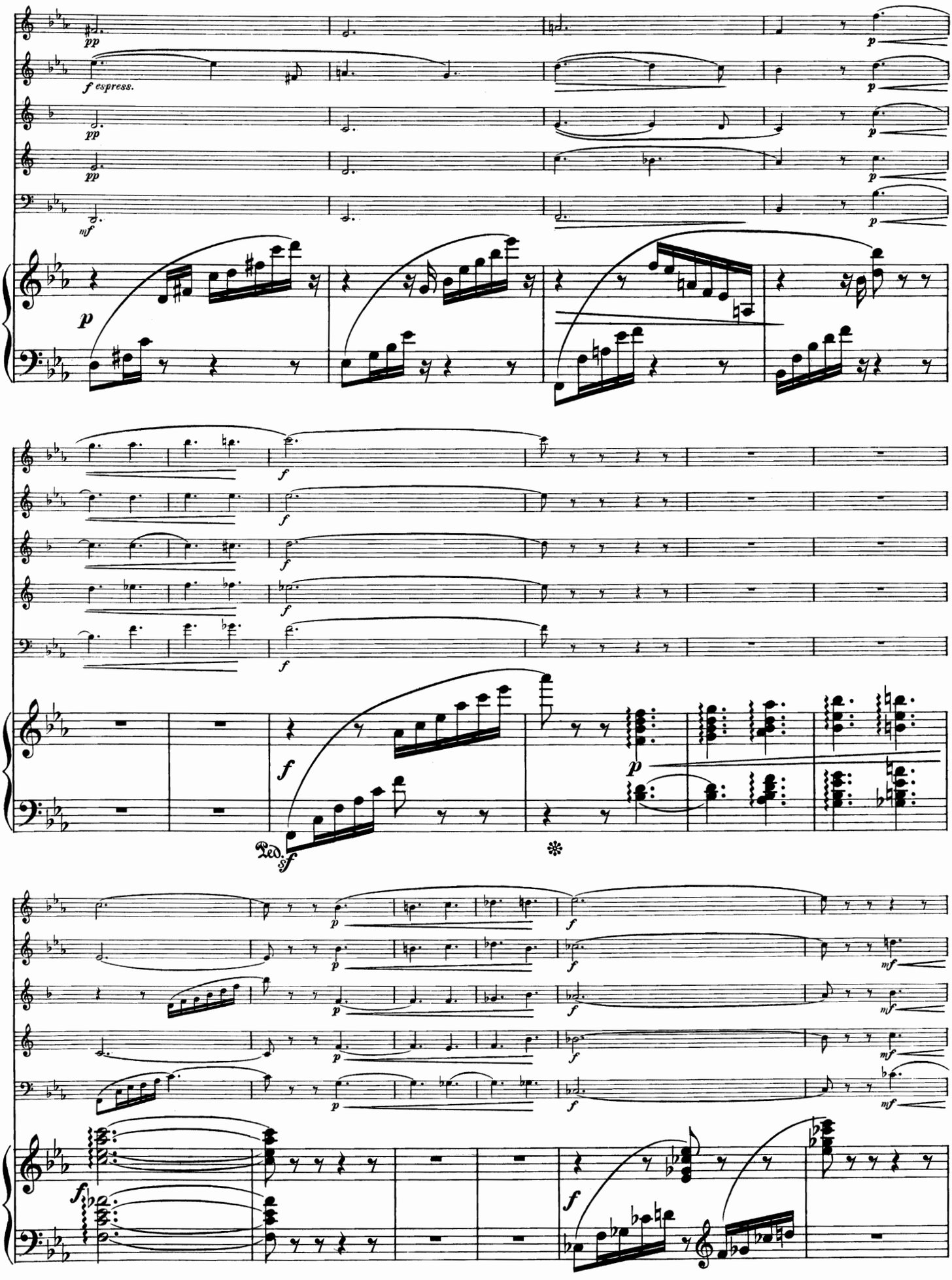
pp
f espress.
pp
pp
mf
p
p
p
p
p
f
f
f
f
f
Ped.
sf
p
p
p
p
p
f
f
f
f
mf
mf
mf
mf
f
f

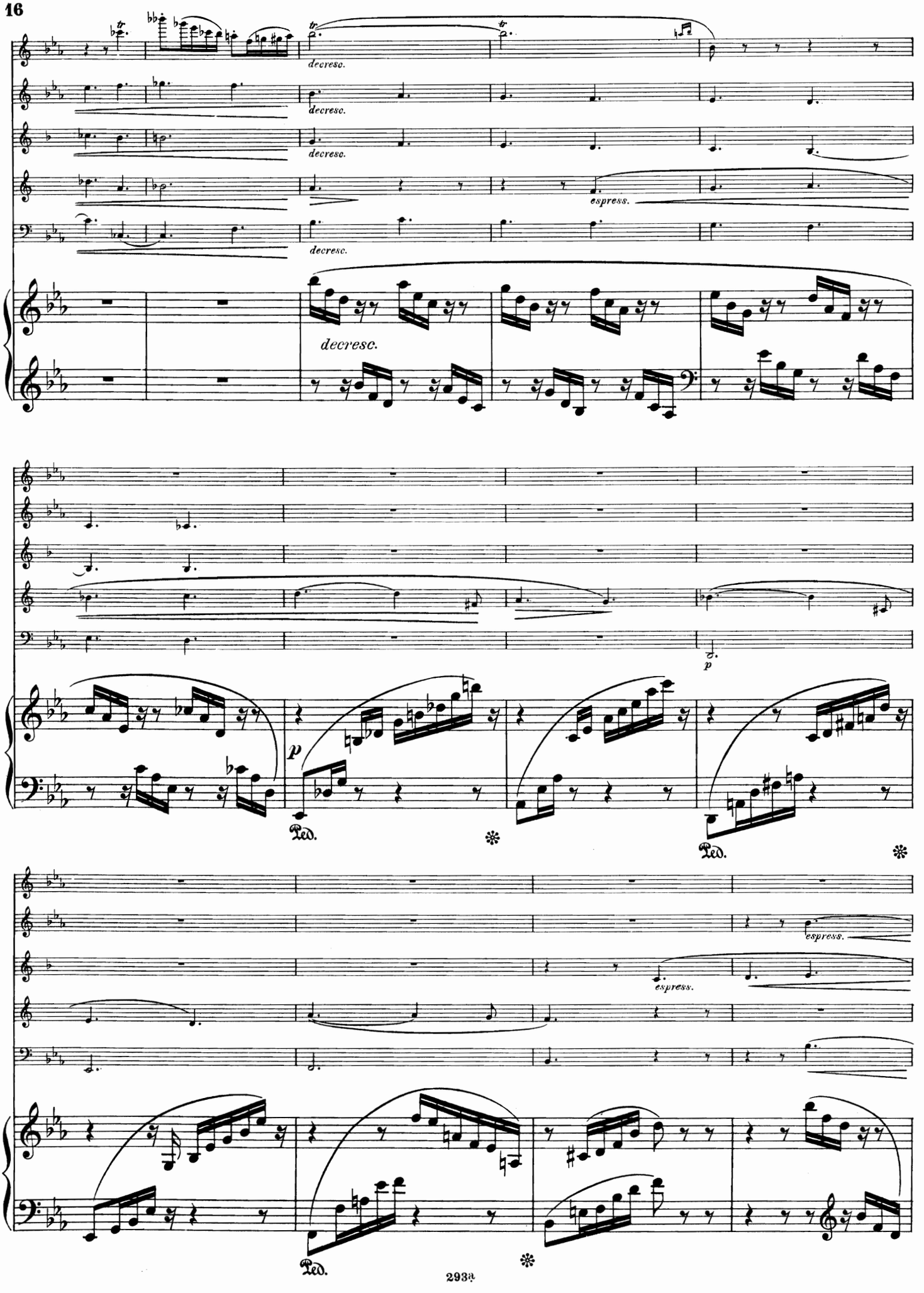
decresc.
decresc.
decresc.
espress.
decresc.
decresc.
p
Ped.
Ped.
espress.
espress.
Ped.

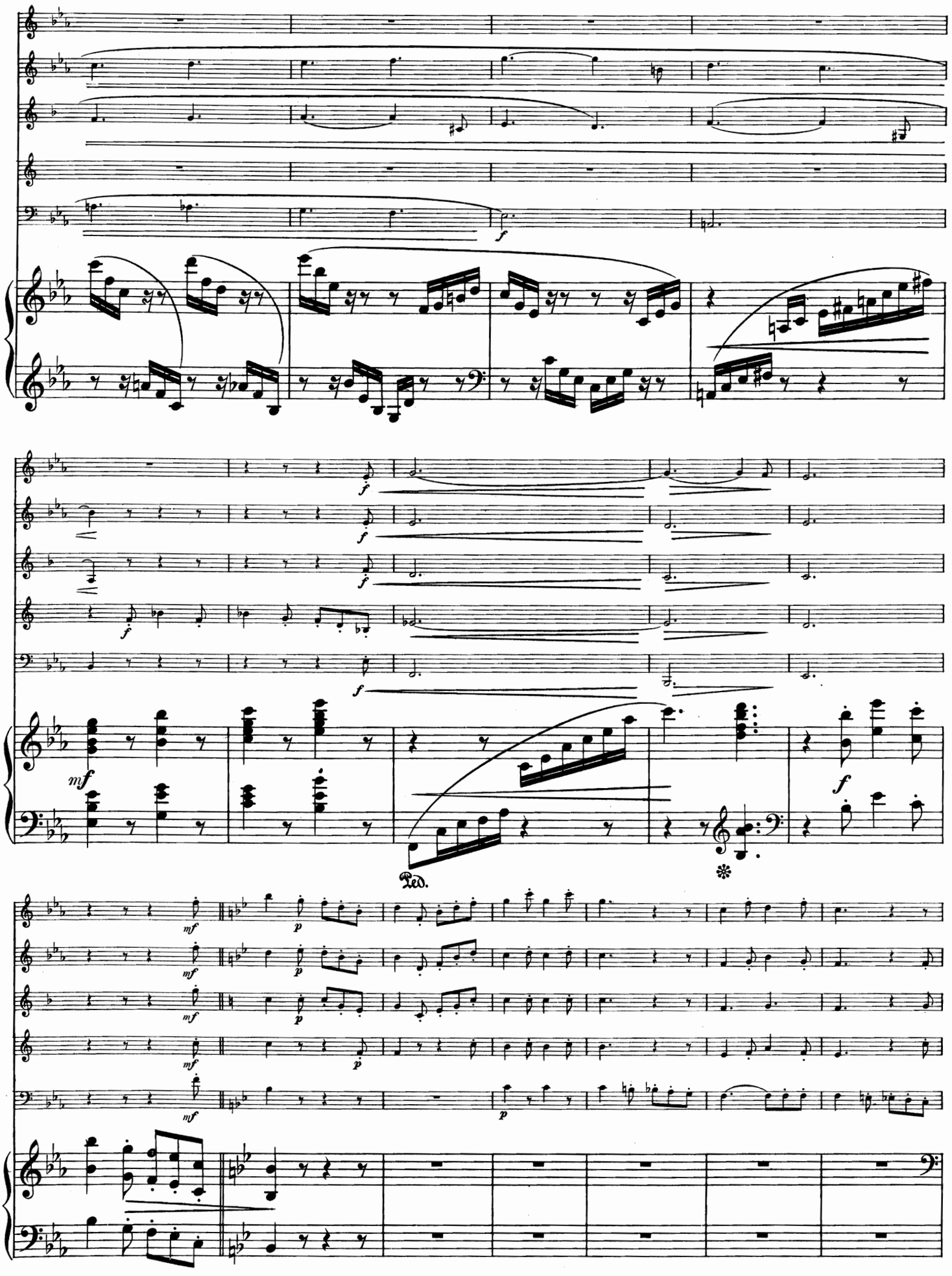
f
mf
p
Ped.

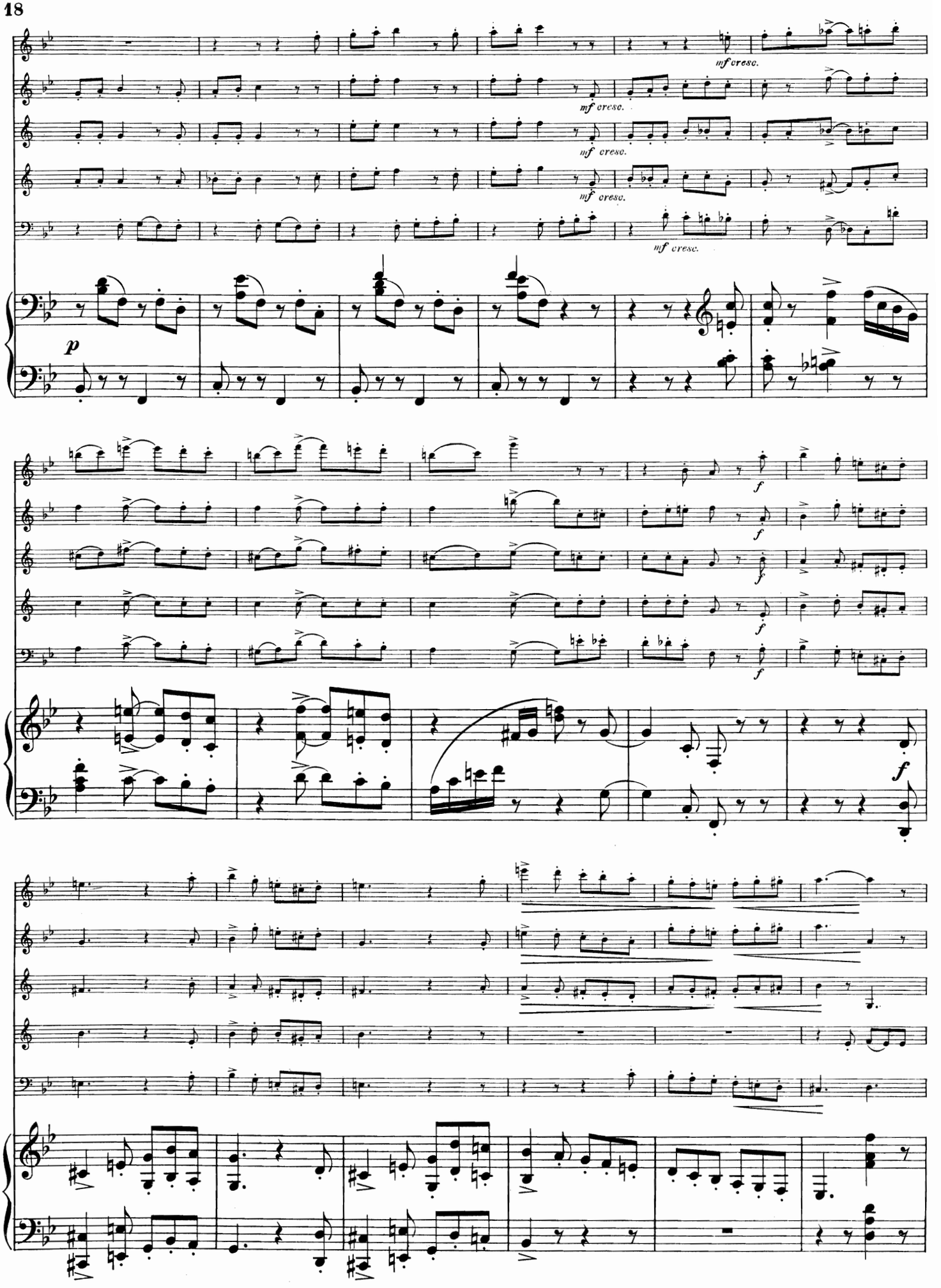
mf cresc.
mf cresc.
mf cresc.
mf cresc.
mf cresc.
p
f
f
f
f
f

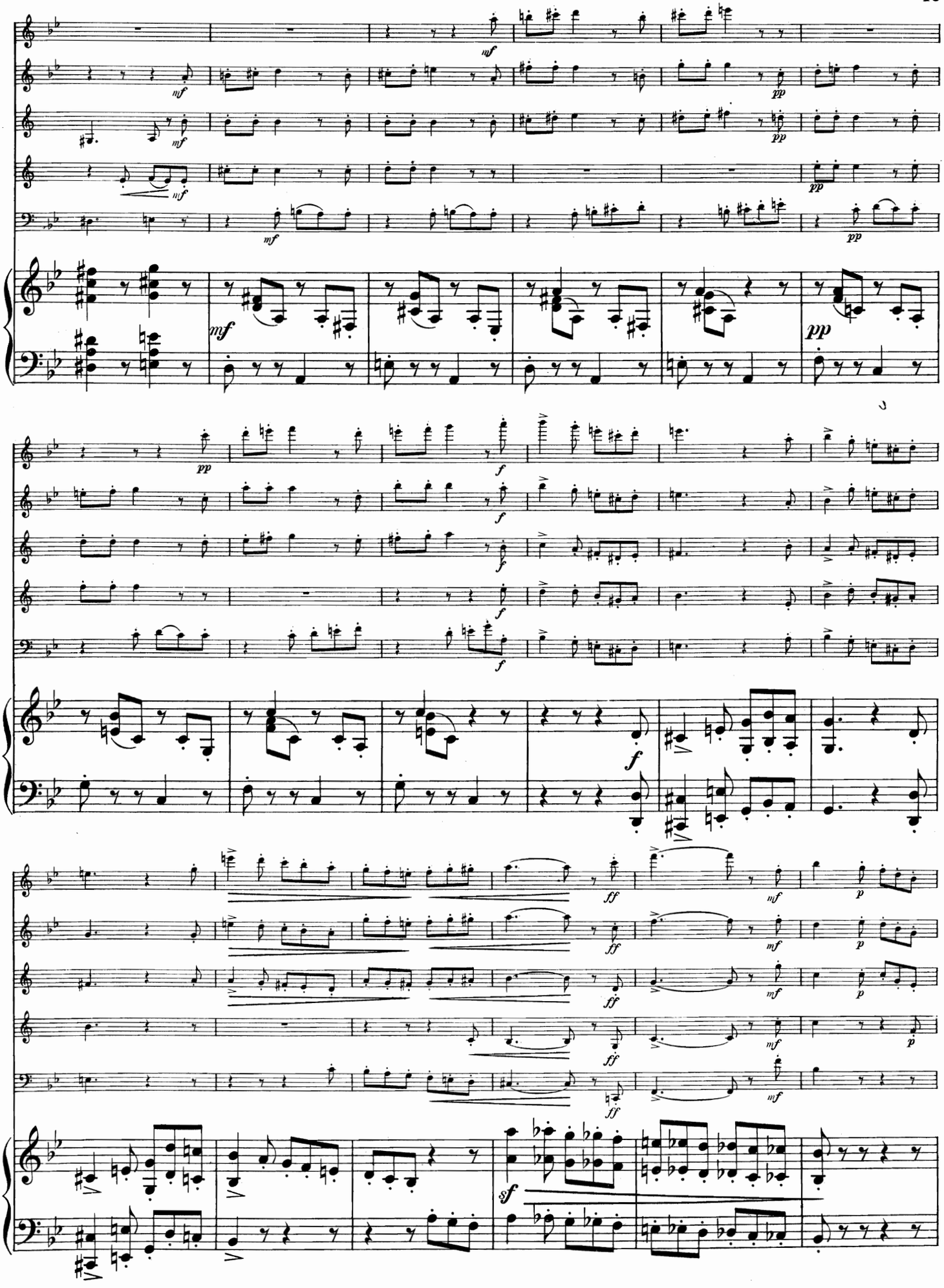
mf
pp
f
ff
sf

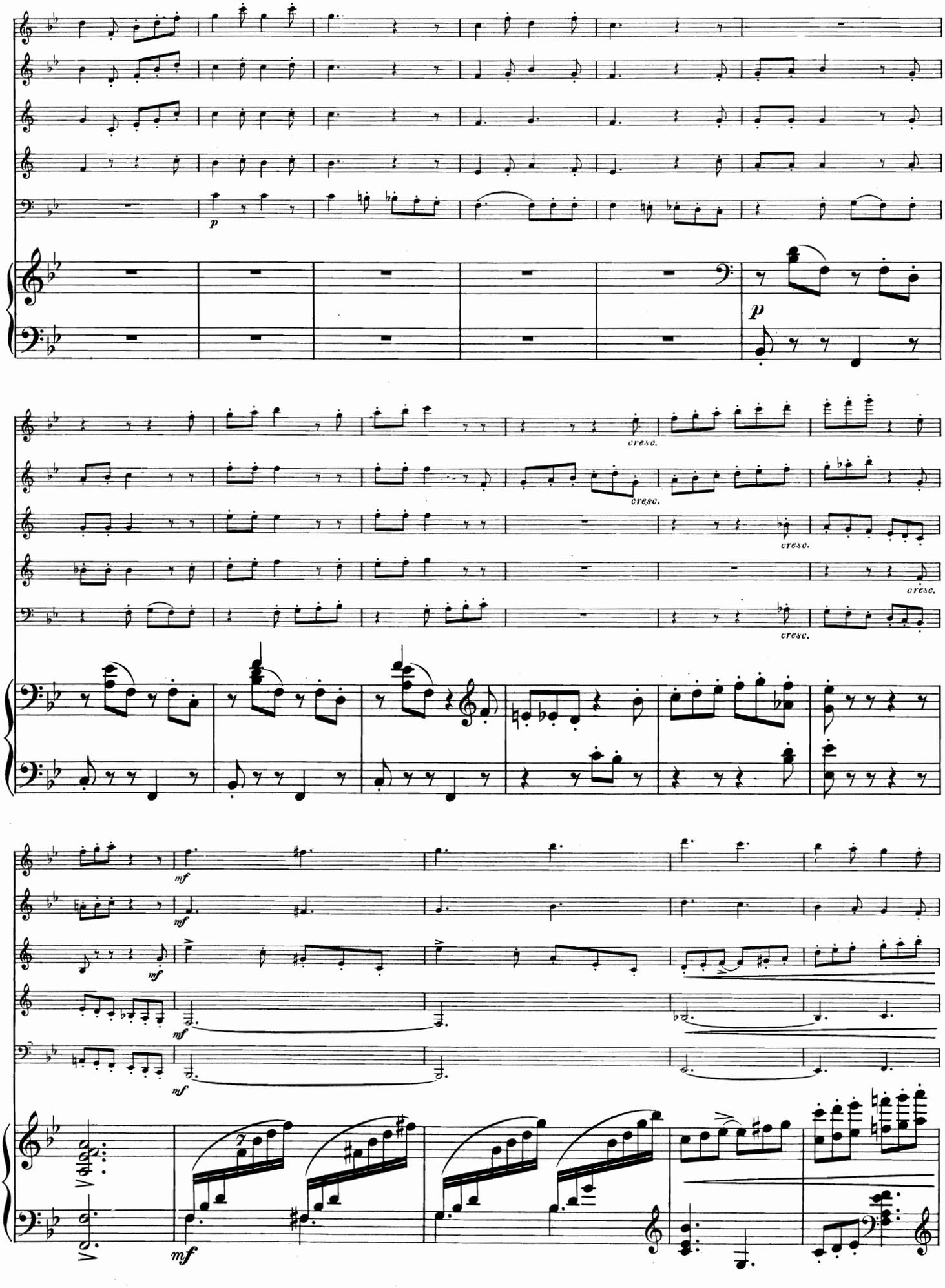
p
cresc.
cresc.
cresc.
cresc.
mf
mf
mf
mf
mf

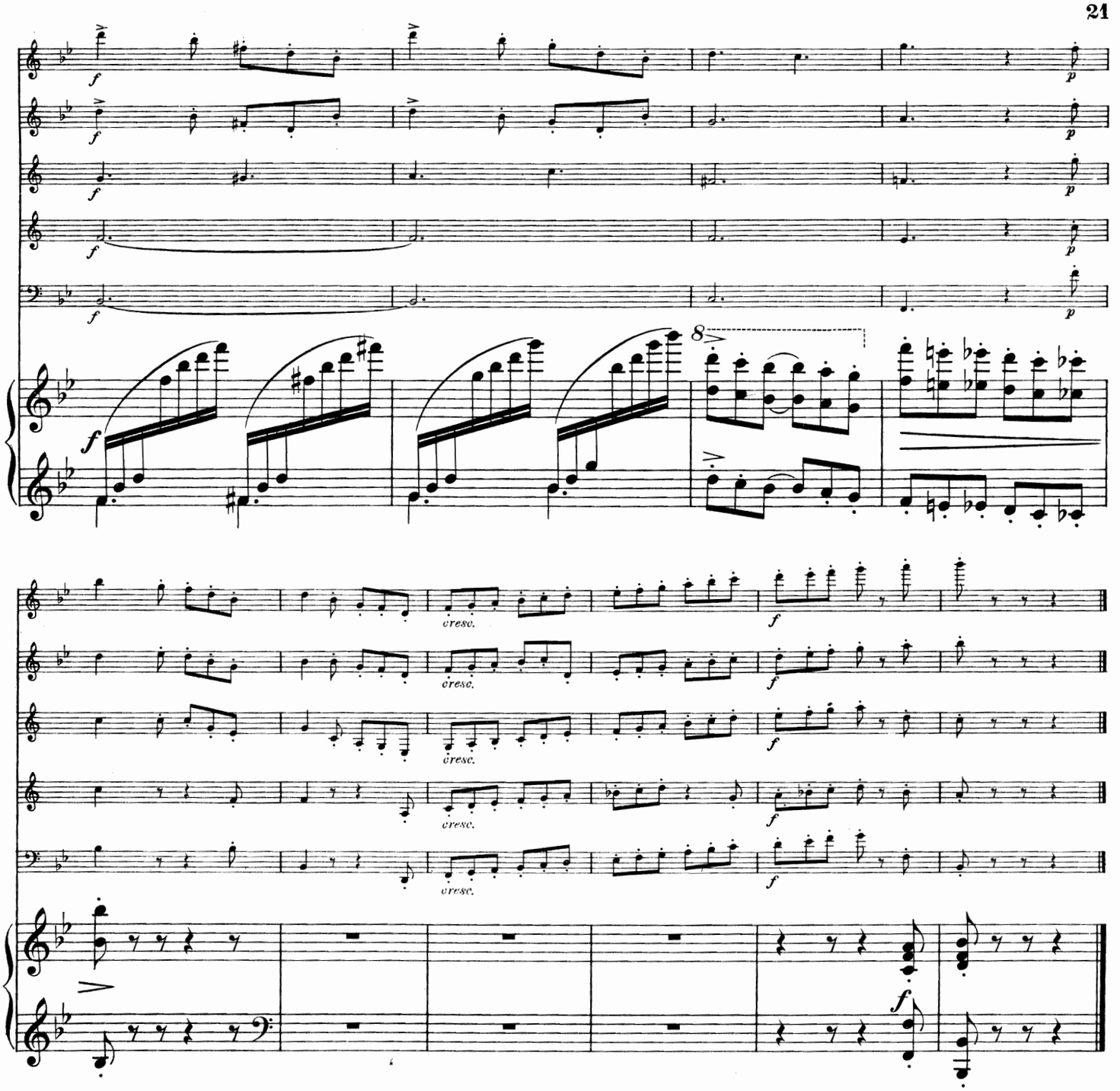

Neu!

QUINTETT

für

Flöte, Oboe,

Clarinette, Horn und Fagott

von

August Klughardt, Op. 79.

Partitur 3 M. netto. Stimmen 7 M. 50 Pf. netto.

Verlag von Carl Giessel junior, Bayreuth.

407051

2938

Neue Erscheinungen für Pianoforte zu zwei Händen.

	ℳ	₰
Gustav Bäumler, op. 1. „Maiblumen". Walzer	1	50
— op. 8. „Reminiscenz". Nocturne	1	—
— op. 12. „Spielende Kinderschaar". Rondo capriccioso	2	—
— op. 15. „Allegro brillante"	1	20
Alban Foerster, „Zigeuners Haidelied"	1	—
Heinrich Gross, „Im gleichen Schritt und Tritt"	—	80
Oskar Jünger, „Schützenmarsch"	1	—
— „Die Welt ist so schön". Marsch	1	—
— „Hoch Bayreuth!" Marsch	1	—
— „Schneeglöckchen". Mazurka	1	—
Sigismund Karpeles, op. 11. „Marche triomphale"	1	20
— op. 21. „Russischer Marsch"	1	—
— op. 23. „Fackelständchen"	1	50
— op. 24. „Flitterwochen". Gavotte	1	20
— op. 26. „Les Inséparables" Quadrille à la cour	1	50
August Klughardt, op. 67. „Auf der Wanderschaft". Sechs Clavierstücke. Complet	3	50
No. 1. Fröhliche Gesellen.		
No. 2. Waldbächlein.		
No. 3. Vor der Klause.		
No. 4. Der Jäger.		
No. 5. Beim Tanz.		
No. 6. Gute Nacht.		
— op. 74. Drei Clavierstücke. Complet	2	—
No. 1. Junker Wohlgemuth.		
No. 2. Das alte Lied.		
No. 3. Mit Anstand und Grazie.		
— Ouverture zu Em. Geibel's Tragödie „Sophonisbe". Clavierauszug	1	50
— Op. 75. „Reigen" a. d. Oratorium „Die Zerstörung Jerusalems"	—	50
— — „Wie bist du vom Himmel gefallen" a. d. Oratorium „Die Zerstörung Jerusalems"	1	—
— op. 78. „Fest-Ouverture" zur Feier des 100jährigen Bestehens des Herzoglichen Hoftheaters in Dessau (mit dem „Dessauer Marsch")	1	50
Oscar Meyer, „Turnerbund-Marsch"	1	50
Theodor Sachsenhauser, op. 5. „Arabeske"	1	20
— op. 28. „Barcarole"	1	20
Georg Hans Schmidt, „Deutsch-Böhmische Weisen". Sechs Clavierstücke. Complet	2	50
No. 1. Polka in Des dur.		
No. 2. Mazurka in E moll.		
No. 3. Walzer in A dur.		
No. 4. Galopp in As dur.		
No. 5. Mazurka in F moll.		
No. 6. Walzer in Des dur.		
Heinrich Schmidt, „Festouverture"	2	—
— Königin Louise-Marsch aus dem Bergfestspiel „Die Losburg"	—	50
G. Sonntag, „Prinz Leopold-Marsch"	1	—
— Niederbronner Einzugsmarsch	1	—
Ernst Stahl, op. 54. „Notturno"	1	25
— op. 55. „Notturno"	1	25
— „Unterm Flügelschlag des deutschen Aar's" Marsch	1	—
Eduard Wilhelm Strauss, „Zum grünen Thor". Marsch	1	—
Alban Foerster, „Festmarsch"	1	—
August Klughardt, op. 54. „Festouverture" in A-dur	1	50
Otto Neitzel, op. 27. Paysages anglais:		
I. Les Muguets de Kensington	2	—
II. Les Rocs de Clifton	2	—
III. Les Vagues de Torquay	2	—
Oscar Jünger, „Turnvereins-Marsch"	1	—
August Klughardt, „Tonbilder" aus dem Oratorium „Die Zerstörung Jerusalems". I. Theil	1	50
— dto. II. Theil	1	50
Fritz Fuhrmeister, op. 6 No. 1. Gavotte	1	—
Otto Stix, op. 46. „Fata morgana" (Fantasie No. 3)	1	—

Eigenthum des Verlegers für alle Länder.

Carl Giessel junior, Bayreuth.

Copyright 1900 by CARL GIESSEL JUNIOR, Bayreuth.