

# TRIO

pour Hautbois, Clarinette & Basson

## HAUTBOIS

H. VILLA-LOBOS

Animé (108 = ♩)

Rio, 1921

Animado

10 Più mosso

*dim. poco a poco*

*sfz pp*

*ff*

*ff*

*sfz p*

*p*

11 *mf* Molto allegro (192=♩)

*f*

*pp*

*f*

*pp*

*ff*

*pp*

*ff*

*pp*

*ff*

*pp*

HAUTBOIS

**Rall** **14 Più mosso** **Meno** **Più mosso**

1 1 rit 1 1 B<sup>on</sup> 3 3 3

**Meno** 3 3 3 6 6 6

*sfz sfz sfz*

**15** 6 6 6 6 6 6

*p*

6 6 6 6 6 6 3 3

6 6 6 6 6 6

**16 Affrettando** **Molto allegro**

B<sup>on</sup> 3 3 3 3 3 3

**Meno** 3 3 3 5 **17 Molto allegro**

*p mf*

**18 Poco meno**

**Meno** **Rit.** **aTo**

**Mt de marche** **Rall.** **19** 3 3 3 3 3 3

*pp*

3 3 3 3 3 3

20

21

(bien rythmé)  
Solo

22

All<sup>o</sup> vivo (in 2) simile

23

24

Presto

Prestissimo

# II

## Languissement (63 = ♩)

( Languidamente )

Clar.

a Tempo  
SOLO

HAUTOIS

Presque animé (100 = ♩)

*p*

*pp dolce*

11

*mf*

*p*

*f*

Rall

12 Même Mouv' (pour =)

*sffp*

*sffp*

*sffp*

*sffp*

*sffp*

*sffp*

12

*sffp*

*sffp*

*sffp*

*sffp*

*sffp*

*sffp*

*sffp*

13

*sffp*

*sffp*

*sffp*

*sffp*

*sffp*

*sffp*

*sffp*

14

*sffp*

*sffp*

*sffp*

*sffp*

*sffp*

*sffp*

*sffp*

*sfp*

*sfp*

*sfp*

*sfp*

*sfp*

*p*

*p*

14

Lent (72 = ♩)

SOLO

*mf*

15

15 Presque animé

*sffp*

*sfp*

*sfp*

*sfp*

*sfp*

*sfp*

*sfp*

*pp*

15

HAUTOIS

Presque animé

**16** *Lent* *cresc* *sf p* *sf p* *ppp* *sf p* *sf p* *sf p*

*sf p* *sf p* *molto string.*

Andante

**17** *Lent* *p*

**18 a Tempo 1°** *f* *pp* *pp*

**19** Presque animé

*sf p* *sf p* *sf p* *sf p*

*sf p* *sf p* *sf p* *mf* *sf p* *sf p* *sf p* *sf p* *sf p*

**20** *sf p* *sf p* *sf sf* *sf dim.* *sf poco sf a sf poco sf*

Rall.

**21** *cedendo poco a poco* *Rall.* *p* *pp*

6 6 6 6

x

f

9

mf sfz cresc. sf cresc.

10

sf> sf> sf> sf> fff

3

mf

11

pp

f

12

dim.

Clar.

2

13

Clar.

H<sup>t</sup>

*mf*

*f*

14

*p*

15

*sfz*

*sfz p*

*pp*

16 Meno (88 = ♩)

Rall. 17 aT<sup>o</sup>

18

B<sup>on</sup>

Clar.  
*sfz*

*sfz*

19 Più mosso

Bon  
*pp* *cresc.*

*affret*

20 Rit. aT<sup>o</sup>

*p* *cresc.*

*affret*

21 Vivo

Bon  
*f* *cresc.* *ff* *mf*

22

23 Poco Rall. *mf* *To*

24

25

26

27

# TRIO

pour Hautbois, Clarinette & Basson

CLARINETTE en LA

H. VILLA - LOBOS

Animé (108 = ♩)

I

Rio, 1921

(Animado)

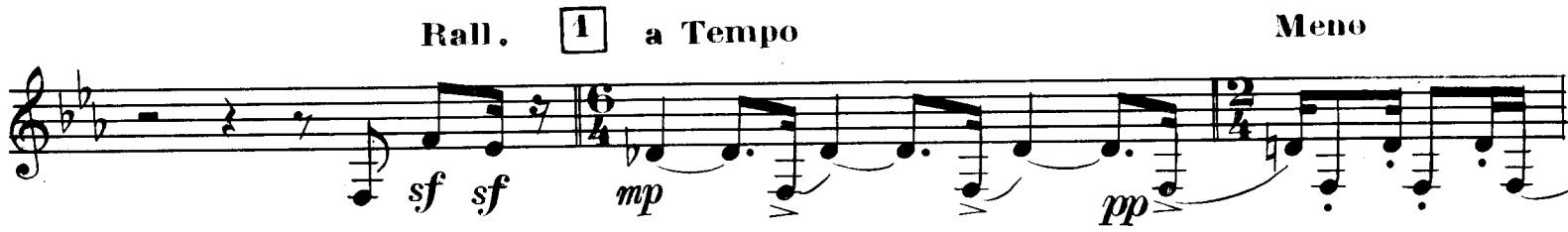

Meno

3

Rall. a Tempo

Meno

4

1

5

Rall

6

Clarinette

*f*

**7** Un poco meno  
*sf* — *ff*

*f*

**8**

*mf*

*f*

*p sf sf p sf sf*

**10** più mosso  
*affret* *dim. poco a poco*

Clarinete

11 Molto Allegro (192 = ♩)

Hautbois

SOLO

17 Molto Allegro

Clarinette

18 Poco meno

Meno

Rit.

a Tempo

poco Rall

19 Mouvt' de Marche SOLO

20

21

*mf*

*affrett. e cresc.*

**22** *Allegro vivo*

*f* *ff*

**23**

**24**

*p* *mf*

*cresc.* *Presto*

*cresc.* *Prestissimo* *f* *ff* *fff*

## II

### Languissement (63=♩)

(Languidamente)

*p* *p* *f* *p*

*p* *mf* *poco Rall.*

Clarinette

1 a Tempo

2

Rall. 3 a Tempo

4

5

6 a Tempo

Rall

7 Lent (63 = ♩)

8 Mouvementé (108 = ♩)

**SOLO**

*ff*

Rit. **10** **Très lent (56 = ♩)** Rit.

*mf* *p*

**a Tempo** **Presque animé (100 = ♩)**  
**Quasi Allegro**

*mf* *mf*

**11**

*p dolce*

**SOLO**

*mf* *f*

Rall. **12** **Même Mouv! (pour Basson)**

*p*

**SOLO**

*f*

**13**

*sf sf sf sf sf*

12 **Andante**

**Clarinette**

17 *p* *cresc.* *f* *pp*

18 **Tempo 1<sup>o</sup>**

*pp*

19 **Presque animé**

*sf* *sf* *sf* *sf* *sf* *sfp* *sfp*

*mf* *sfp* *sfp* *cresc.* *sfp* *sfp* *sfp* *sfp* *sfp*

20

*sf* *sf* *sfp* *sfp* *dim.* *sfp* *poco* *sfp* *poco* *sf*

21

*sf* *sf* *sf* *sf* *poco* *a* *poco* *Rall.* *Rall.* *p* *pp*

**III**

**Vivo (126 = ♩)**

*sfp* *sfp* *sfp* *sfp* *sfp*

*sfp* *sfp* *mf*

Clarinete

Meno

Clarinetto

*tr* *bb* *~~~~~*

8

9

10

11

12

13

Clarinete

5 5 5 5 5

14 *f* 5

15 *p*

16 *mf* **Meno (88 = ♩)**  
*exagérer les accents*

*Rall.*

17 *a Tempo*

18 *mf* **Basson SOLO**

*sf*

*sf* 1 3

Clarinette

19 più mosso

20 Rit a Tempo

21 Vivo (138=)

22

16

23

poco Rall. Hautbois

a Tempo

Solo En dehors

24

25

26

# TRIO

pour Hautbois, Clarinette & Basson

BASSON

Animé (108 = ♩)

I

H. VILLA - LOBOS

Rio - 1921

*mf* *sf* *sf* *mf* *sf* *sf* *mp* *sf* *sf* *mp* *pp* *mf* *mf* *p* *mf* *pp* *mf* *pp* *mf* *pp* *p* *sf* *dim.*

(7/8) (3/8) Rall (7/8) a Tempo (3/8) Rall a Tempo

Meno a Tempo a Tempo

1 a Tempo

2 Meno a Tempo

Meno

3 a Tempo Meno a Tempo

4 Meno

5

6 Molto Allegro

SOLO

10 **Piu mosso**

*affrett.* *ff sempre*

*ff(toujours)*

*ff*

*ff*

*ff*

11 **Molto Allegro** (192 = ♩)

*ff*

*pp ff*

12

*pp ff*

*pp*

13

*pp ff*

Basson

20

3 3 3

SOLO

10

ff

21

f

ppp

pp

p

2 3 4

22 Allegro vivo

mf

f

mf

p

3 3

1

23

1

1

mf

24

p

3 3 3

f cresc

ff

mf

Presto

Prestissimo

f cresc

6

ff

fff

# II

## Languissamment (63 = ♩)

(Languidamente)

Basson

6 a Tempo

Rall.

7 Lent (63=♩)

Mouvementé (108=♩)  
8 (Mais movido)

9

Rall. 3

Rit. 10 Très lent (56=♩)

Rit. a Tempo

Presque animé (100=♩)  
Quasi Allegro

Basson

11

12 Mème Mouvt (pour  
(Memo movimento)

13 SOLO

14

Lent (72 = ♩)

15 Presque animé

16 Presque animé

en dehors

8

9

10

11

12

13

2

*f* *sf* *sf* *sf* *p* *sf* *p*

*sf* *sf* *sf*

*sf* *mf* *sf* *cresc.* *sf* *cresc.*

*fff* *ppp*

*f* *p*

*f* *p* *f* *p*

17 a Tempo

Clarinette

mf

SOLO

sf

f

18 bien rythmé

p

exagérer les accents

p

19 più mosso

mf

2 2 2 2

affret

20 Rit. a Tempo

Clarinette

Rit. a Tempo

2 2 2 2

affret

mf

Basson  
Vivo (138 = ♩)

Clarinetto

21

22

23

poco Rall. a Tempo 1<sup>o</sup>

24

25

26

27