

PAMM 17

Violino II Missa e Credo a Cinco Vozes

Edição: Paulo Castagna e Fernando Binder
Fonte: ACMERJ

Antônio dos Santos Cunha
(fl.1800-1824)

1 - Kyrie

Andante comodo
sempre legato

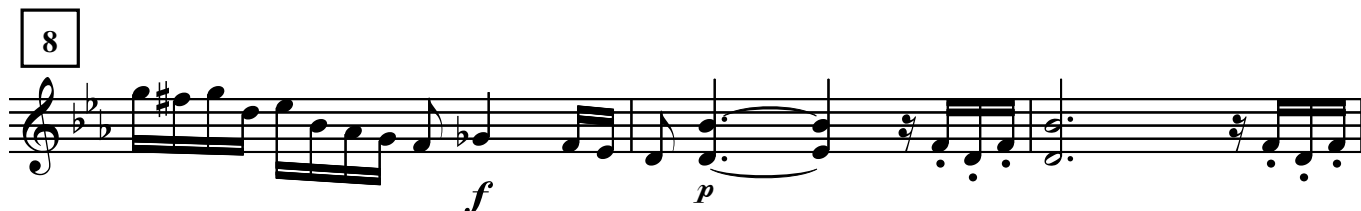
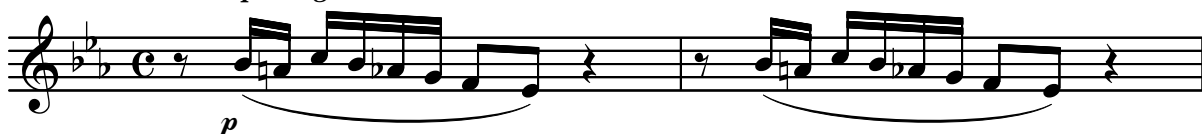

Antônio dos Santos Cunha - Missa e Credo a Cinco Vozes (1 - Kyrie) - Violino II

18

20

23

26

29

32

2 Più mosso

36

40

44

48

53

57

3

Andante comodo

60

62

64

67

4

Antônio dos Santos Cunha - Missa e Credo a Cinco Vozes (1 - Kyrie) - Violino II

71

74

77

80

83

2 - Gloria

Allegro con spirito

f

4

8

11

5

15

19

22

Antônio dos Santos Cunha - Missa e Credo a Cinco Vozes (2 - Gloria) - Violino II

25

29

34

6

p

38

42

46

50

7

54

58

62

66

70

73

8

78

pizz

83

89

arco

93

96

9

100

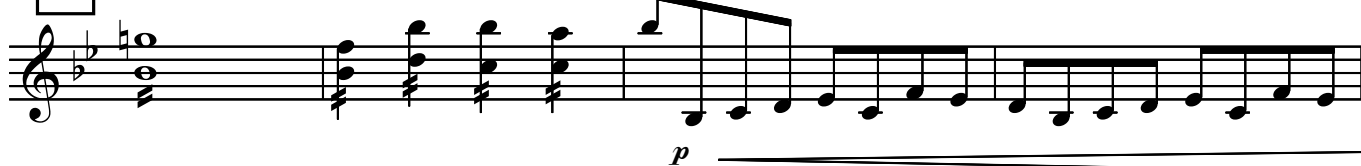

104

107

10

111

pizz

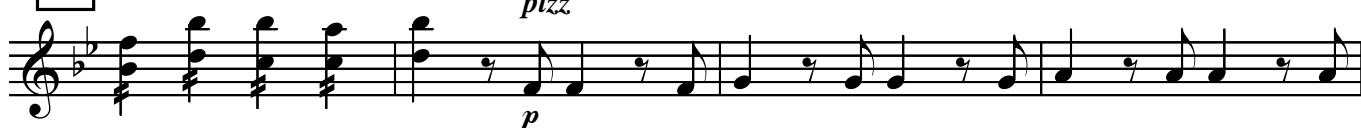

115

arco

118

11 Recitativo
Andante

p

127

p

132

p *rinf.* *p*

138

13

p

143

rinf.

148

fp *fp* *fp*

151

fp

17 Allegro

195

199

18

203

207

19

210

214

219

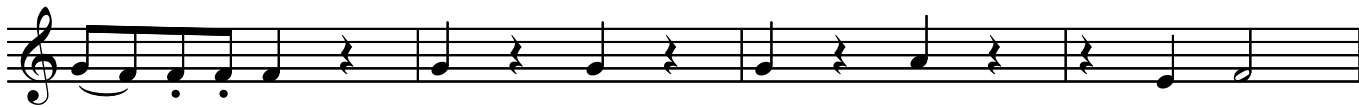

223

20

227

231

21

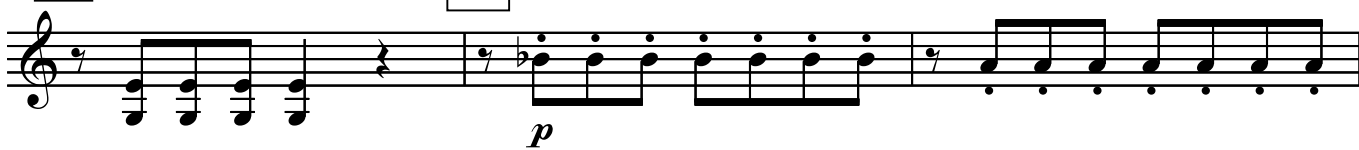

234

237

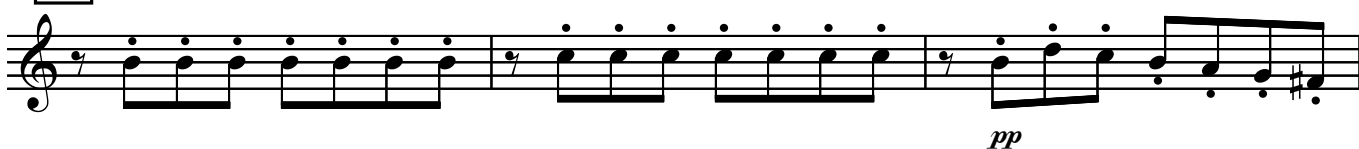

240

punta d'arco

244 22

f

249 *punta d'arco*

p

253

257 23

fp

262

p

266

270 24

fp fp fp fp fp f

Antônio dos Santos Cunha - Missa e Credo a Cinco Vozes (2 - Gloria) - Violino II

275

279

284

25 Recitativo

p

289

293

297

26 Allegro

f *p*

302

307

27

311

314

Antônio dos Santos Cunha - Missa e Credo a Cinco Vozes (2 - Gloria) - Violino II

318

322

28

325

328

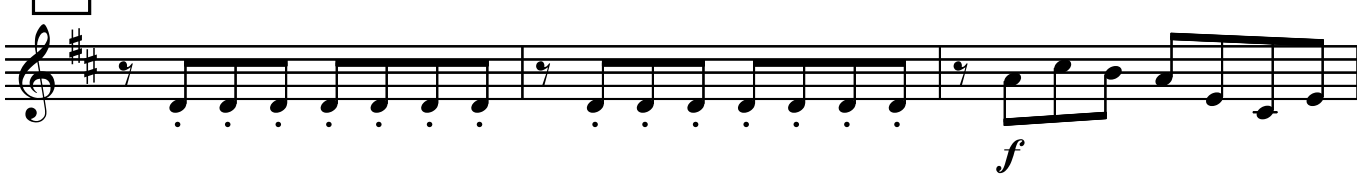

331

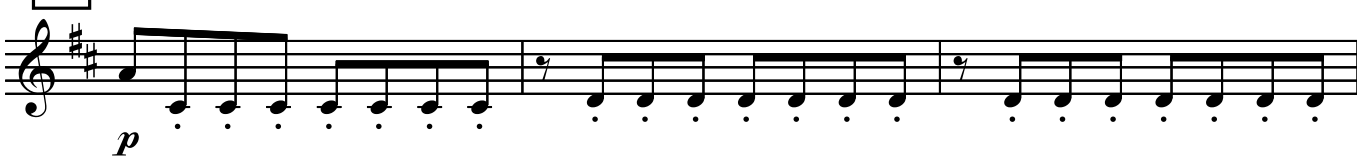

334

338

29

342

345

348

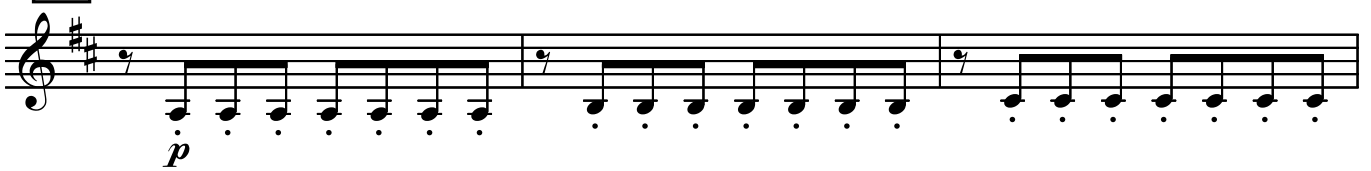

351

355

30

359

363

Antônio dos Santos Cunha - Missa e Credo a Cinco Vozes (2 - Gloria) - Violino II

367 31

ff

372

376

p *pp*

32 Adagio

383

387

390 **33**

393

396

399 **34** *pizz*

Antônio dos Santos Cunha - *Missa e Credo a Cinco Vozes (2 - Gloria) - Violino II*

402

405

408

411

35 Andante non molto

p

419

f *p*

423

36

f

427

p

432

punta d'arco

punta d'arco

437

37

f *p*

442

f

447 38

p

452

punta d'arco

p

457

f

461

p *f*

464

p

39

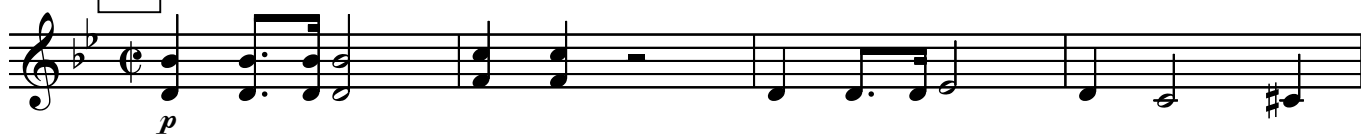

471

475

479

484

40

489

494

498

41

503

506

510

42

515

520

523

526

43

Allegro comodo

p

533

537

44

f

541

545

45

p

548

551

46

f

p

555

47

560 *f* *p*

563 *f* *p* *f* *p* *f* *p*

566 *f* *p* *f* *p* *f* *p*

569 *fp* *fp* *fp* *fp* *fp* *fp* *p* 48 *f*

573 *f* *p*

577

581 *f* 49

585

589 50

p

592

595 51

f

599

p

603

607

f p f p

610

f p f p

613

f p f p fp fp fp fp

Antônio dos Santos Cunha - Missa e Credo a Cinco Vozes (2 - Gloria) - Violino II

617 52

f

620

=====
=====

624 53

ff *pizz*

628

631 *arco*

arco

633

f

678

683

688

694

59

700

706

60

711

716

61

722

726

731

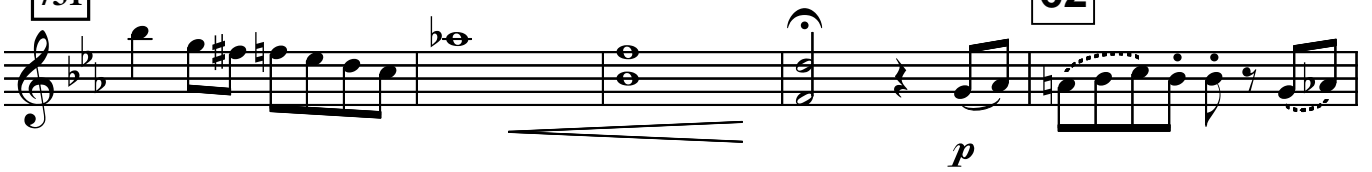

736

739

743

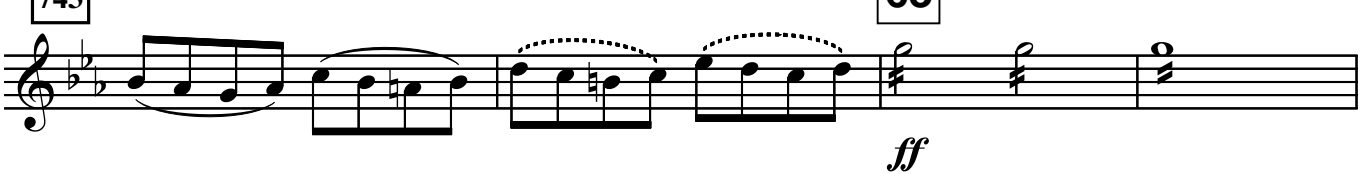

747

753

64

Antônio dos Santos Cunha - Missa e Credo a Cinco Vozes (2 - Gloria) - Violino II

756

759

762

767

65

771

775

779

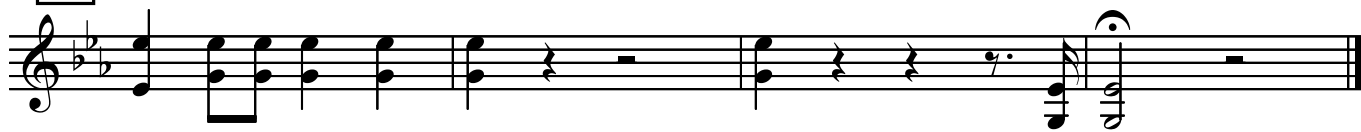

3 - Credo

Allegro

f *pp*

4

p

7

p

10

66

tr *f* *p*

14

p

18

tr *f* *p* *f* *p* *f* *p*

22

67

f *p*

27

33

68

37

41

45

69

50

54

70

59

diminuendo

71 Adagio
pizz.

68

73

72

78

83

88

73 Largo

8

74 arco dolce

fp fp fp fp

104 dolce

107 dolce

fp fp

111 75

2 2

fp fp

119

fp fp fp fp

124

127

fp fp

130

fp fp

132 76

9

77 Allegro

146

149

152

155

158

161

78

166

170

79

173

177

80

180

183

Adagio

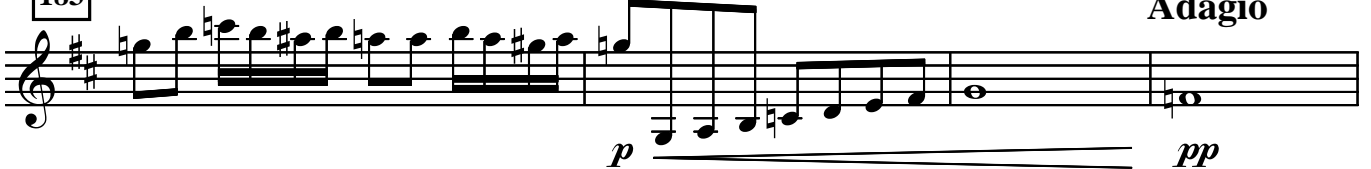

187

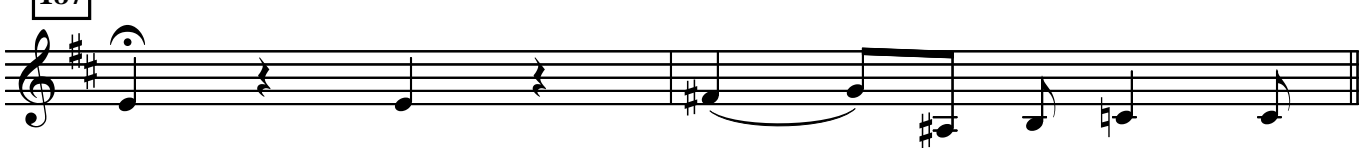

81 Primeiro tempo

p

192

195

tr

82

f

p

199

202

83

tr

f

p

206

f

p

f

p

f

p

209

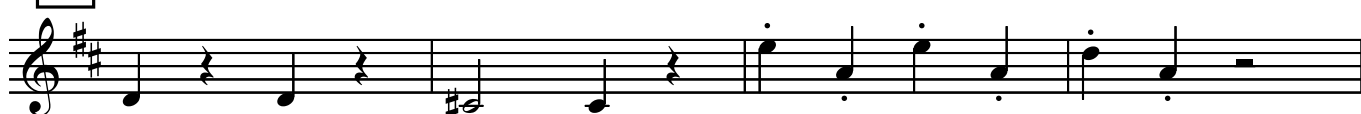

Antônio dos Santos Cunha - Missa e Credo a cinco vozes (3 - Credo) - Violino II

213

217

84

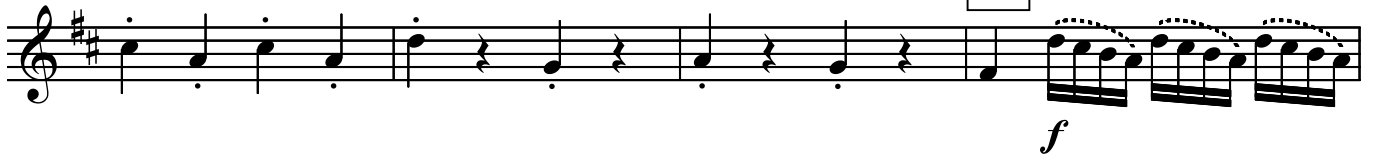

221

224

228

232

236

85 Andante

244

248

rinf.

86

253

257

87 Allegro

265

268

271

88

276

280

89 *pizz.*
p

288
arco
f

294 90
pp

300

306 91
f *pizz.* *p*

312

318
arco
f

Antônio dos Santos Cunha - Missa e Credo a Cinco Vozes (3 - Credo) - Violino II

324 92

330

336 93

342

348

354

360

366

pp

f *p*

f *p* *f* *p* *f*

ff

p *f*

4 - Sanctus

Allegro

4

8

13

18

Allegro

94

28

34

40

5 - Benedictus

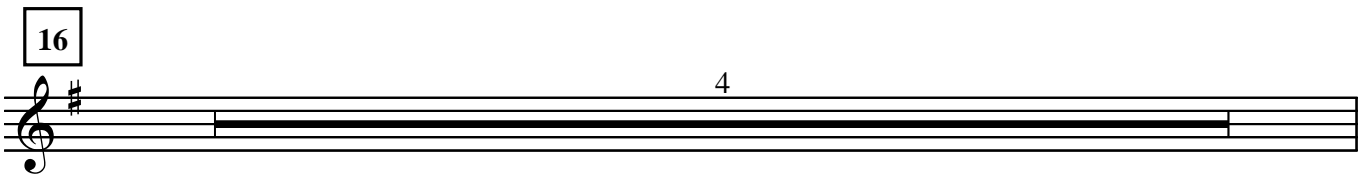
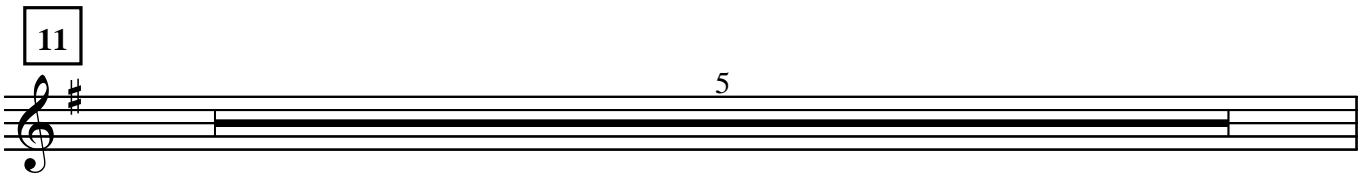
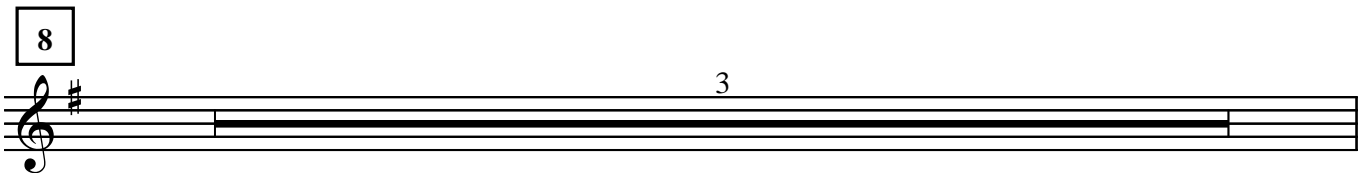
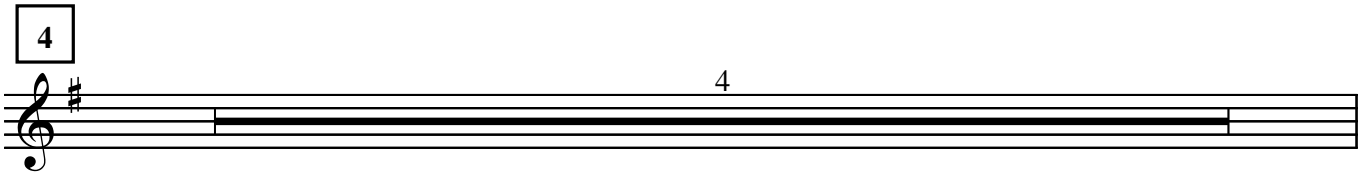
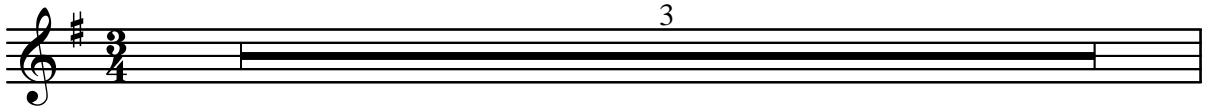

Allegro

95

29

35

41

6 - Agnus Dei

Allegro

p

4

f

7

96

p

11

f

14

97

p

18

98

f

Antônio dos Santos Cunha - *Missa e Credo a Cinco Vozes* (6 - Agnus Dei) - Violino II

22 99

26

30