Breitkopf & Härtels Partitur-Bibliothek

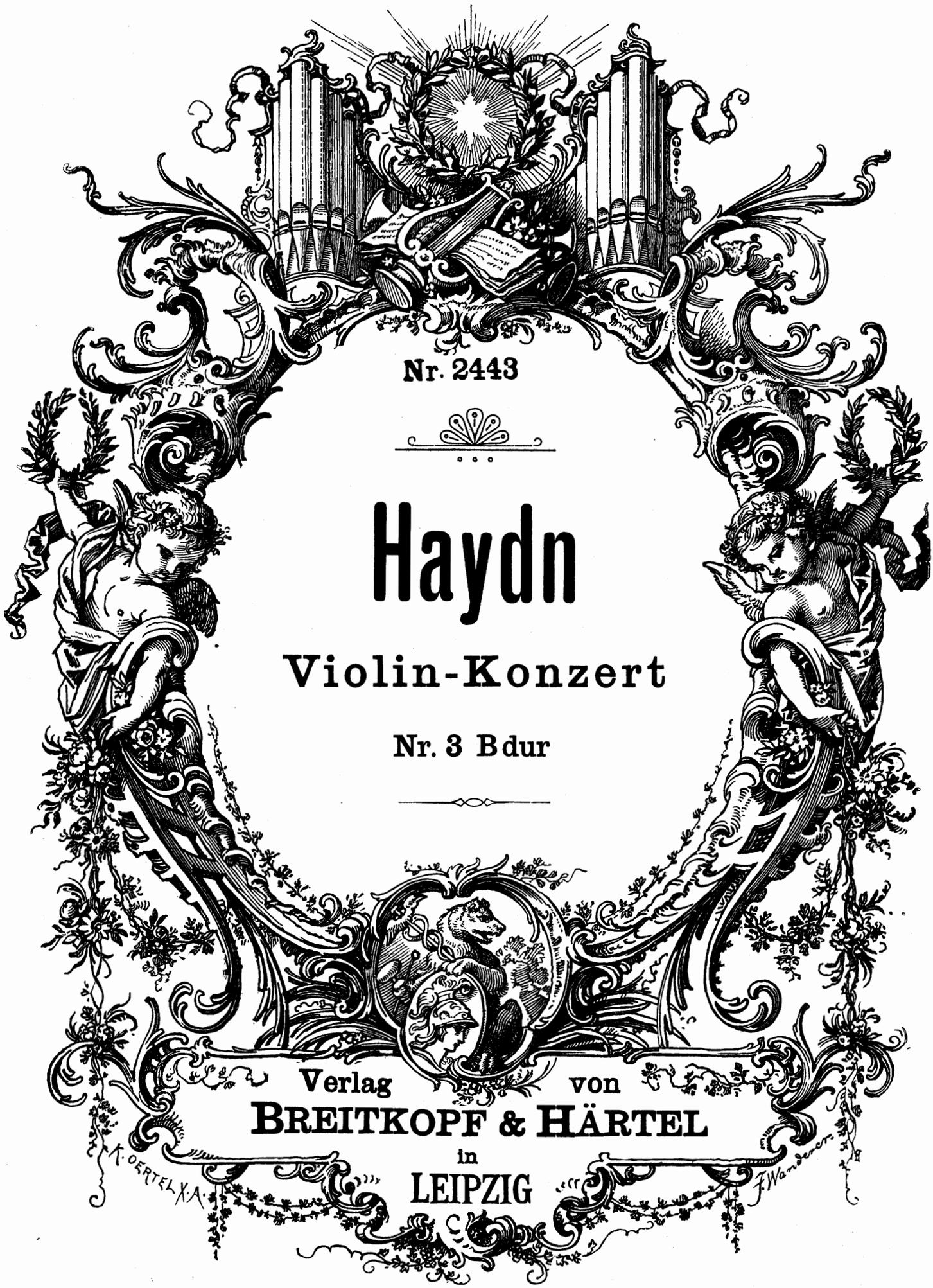

Nr. 2443

Haydn

Violin-Konzert

Nr. 3 Bdur

Verlag von
BREITKOPF & HÄRTEL
in
LEIPZIG

149332

JOSEPH HAYDN

Violin-Konzerte

Neu aufgefunden

Nr. 1. C dur

	Mark
Partitur ⟨Part.-B. 2134⟩	12.—
Violine solo	1.50
Cembalo bearb. von Max Seiffert	3.—
4 Streichstimmen ⟨Orch.-B. 2105/7⟩	je —.90
Für Violine und Klavier bearb. von Paul Klengel ⟨E. B. 2891⟩	3.—
Für Violoncell und Klavier. Violoncellstimme übertragen von Jacques van Lier ⟨E. B. 3025⟩	3.—

Nr. 2. G dur

	Mark
Partitur ⟨Part.-B. 2135⟩	12.—
Violine solo	1.50
Cembalo bearb. von Max Seiffert	3.—
4 Streichstimmen ⟨Orch.-B. 2108/10⟩	je —.90
Für Violine und Klavier bearb. von Philipp Scharwenka ⟨E. B. 2892⟩	3.—
Für Violoncell und Klavier. Violoncellstimme übertragen von Jacques van Lier ⟨E. B. 3026⟩	3.—

Nr. 3. B dur

	Mark
Partitur ⟨Part.-B. 2443⟩	12.—
Violine solo	1.50
Cembalo bearb. von Max Seiffert	3.—
4 Streichstimmen ⟨Orch.-B. 2345/47⟩	je —.90
Für Violine und Klavier bearb. von Herm. Gärtner ⟨E. B. 2893⟩	3.—

EIGENTUM DER VERLEGER FÜR ALLE LÄNDER

BREITKOPF & HÄRTEL

BERLIN · BRÜSSEL · LEIPZIG · LONDON · NEW YORK

Konzert in B dur für Violine.

Joseph Haydn.

Allegro con giusto.

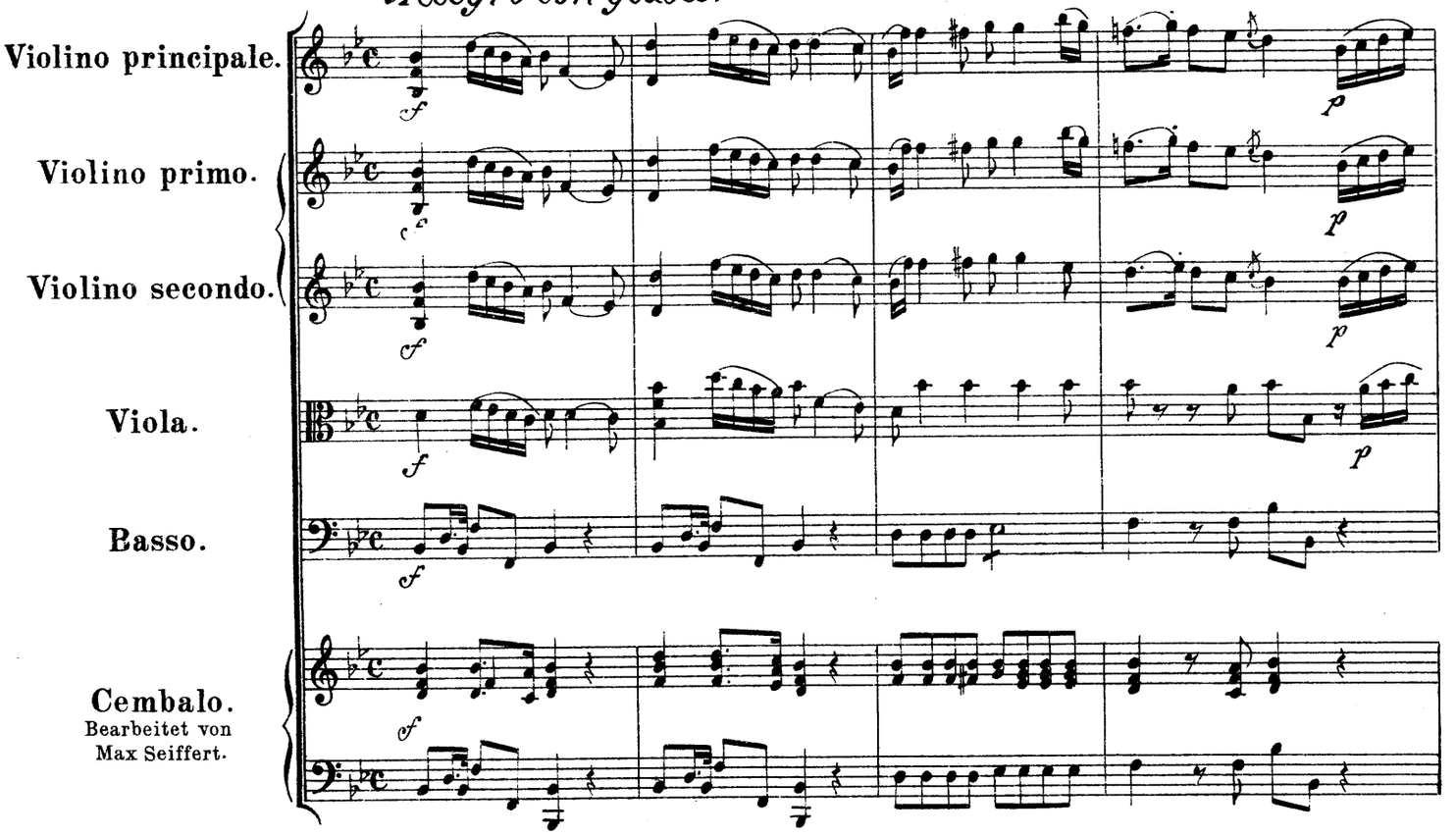

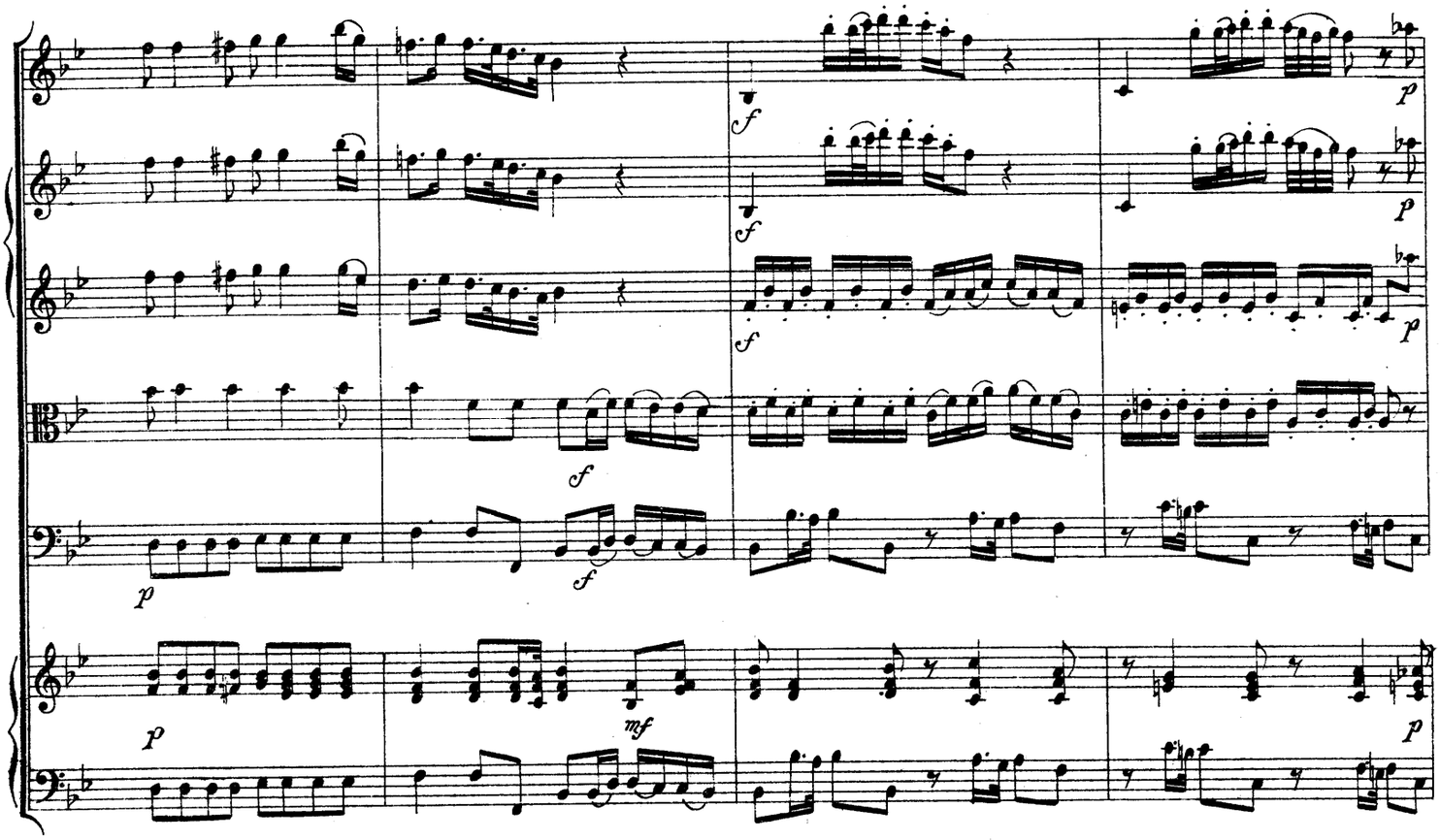

Autographie und Druck von Breitkopf & Härtel in Leipzig.

Part. B. 2443.

Copyright 1915 by Breitkopf & Härtel, New York.
Aufführungsrecht vorbehalten.

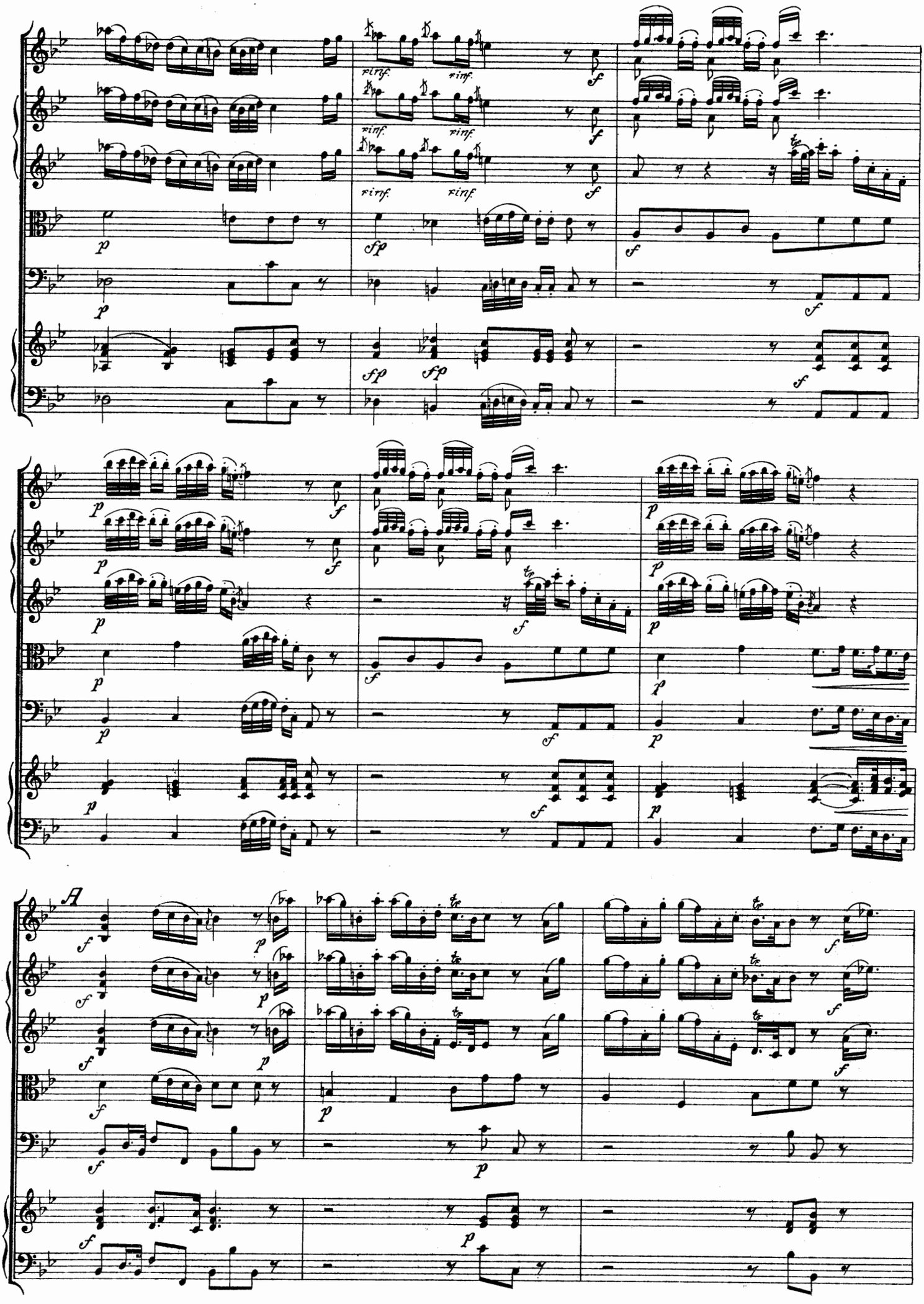
A

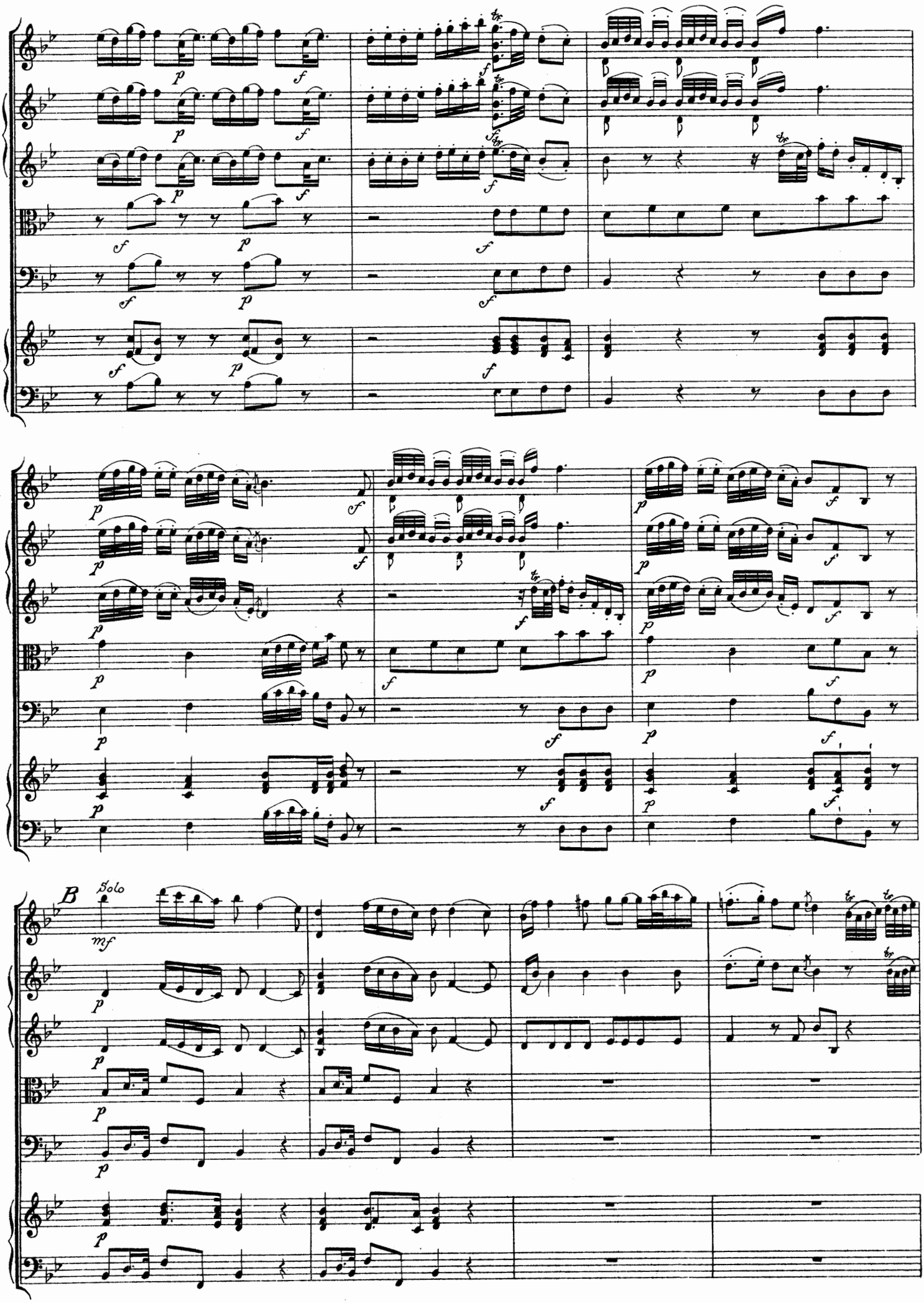
B
Solo

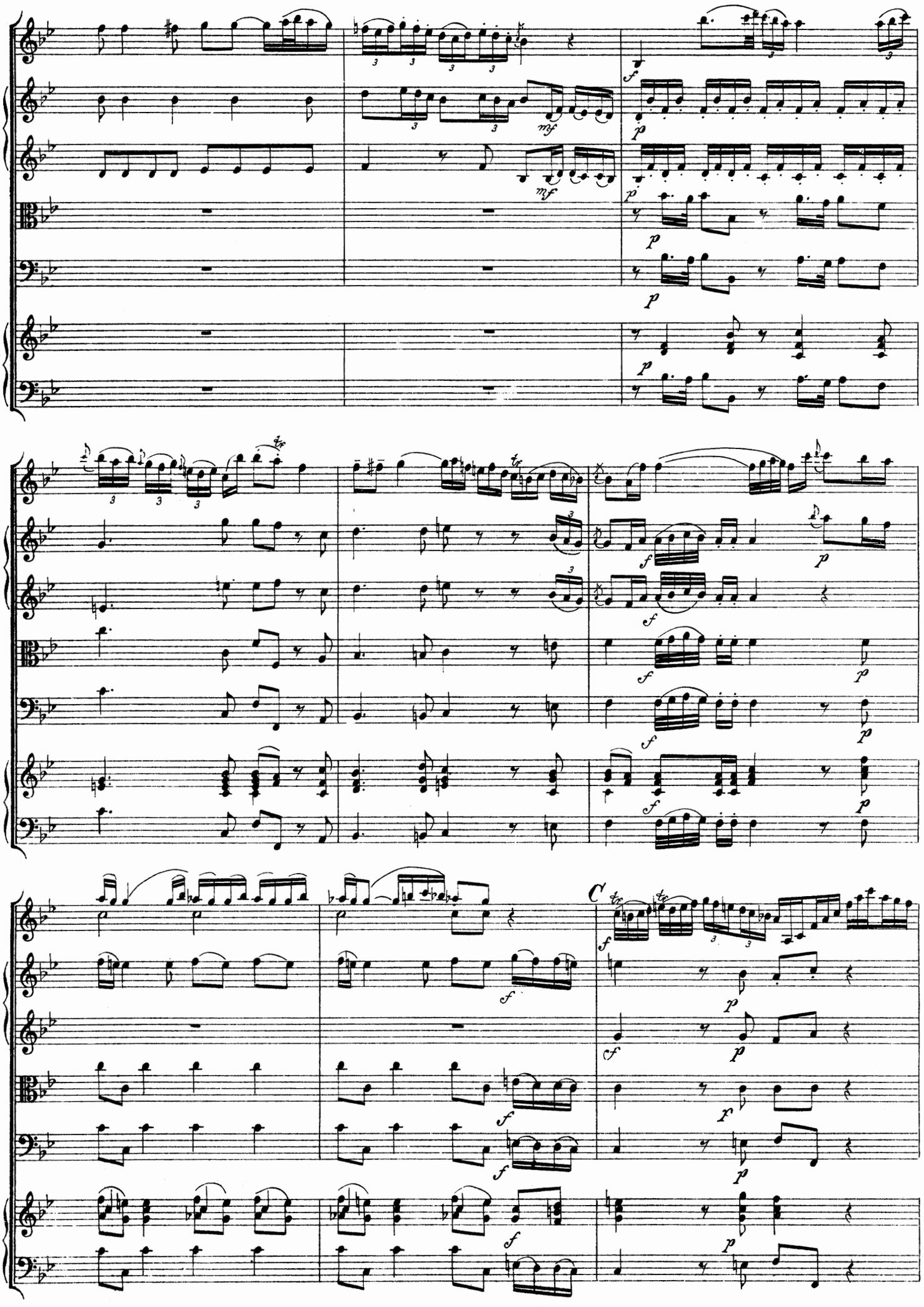

C

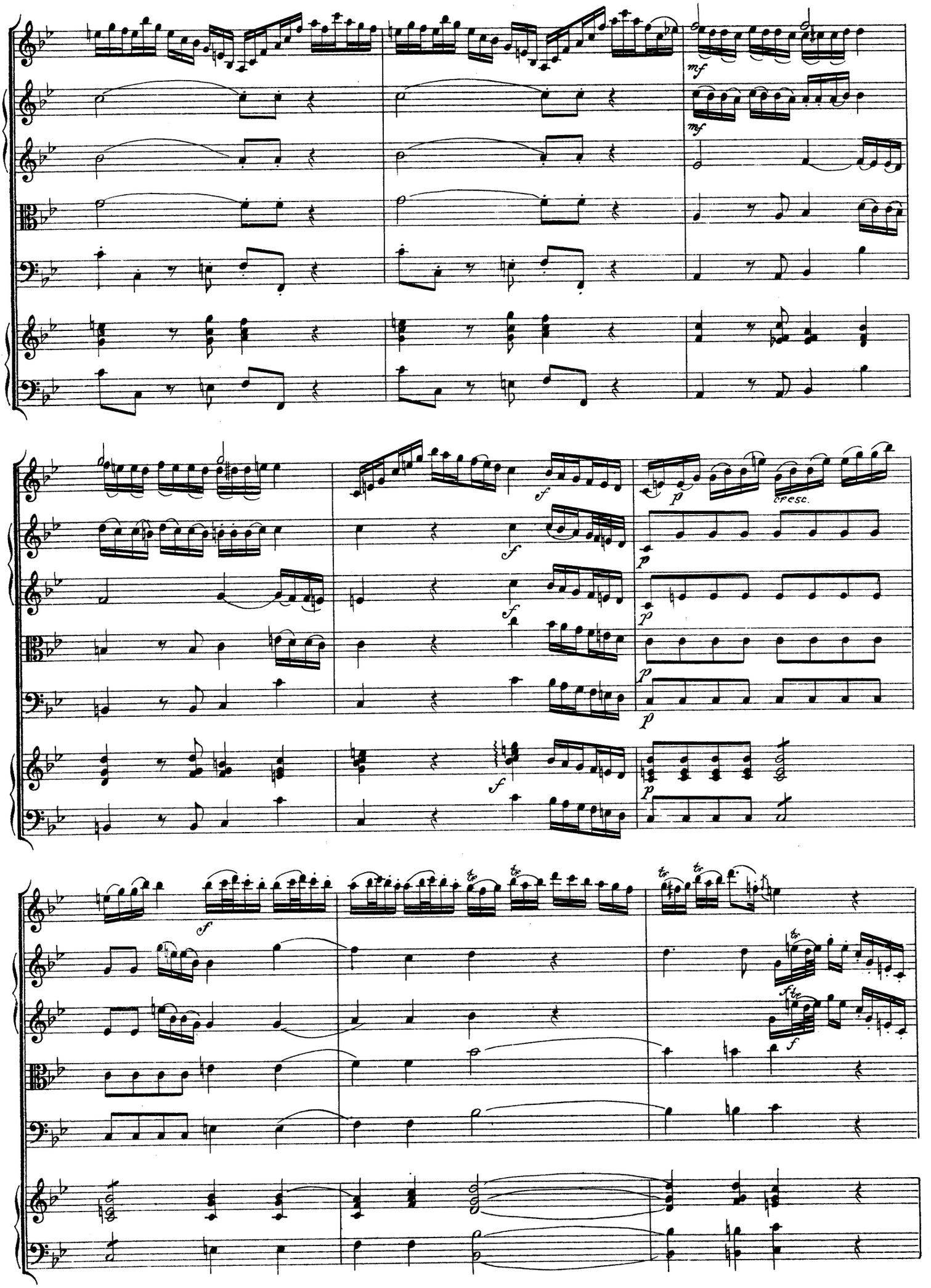
mf
mf
f
f
f
f
p
cresc.
p
p
p
p
p
f
f
f

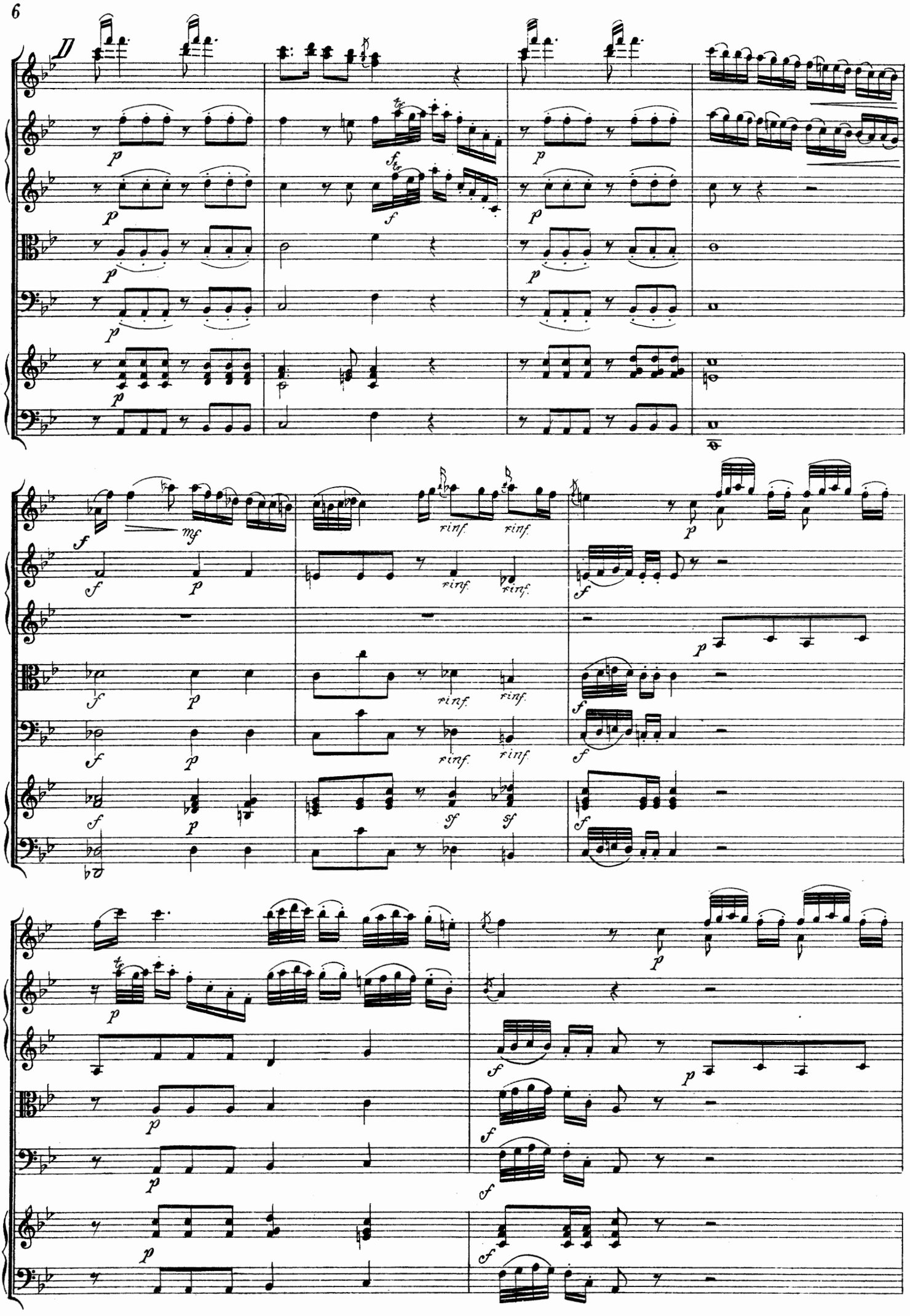

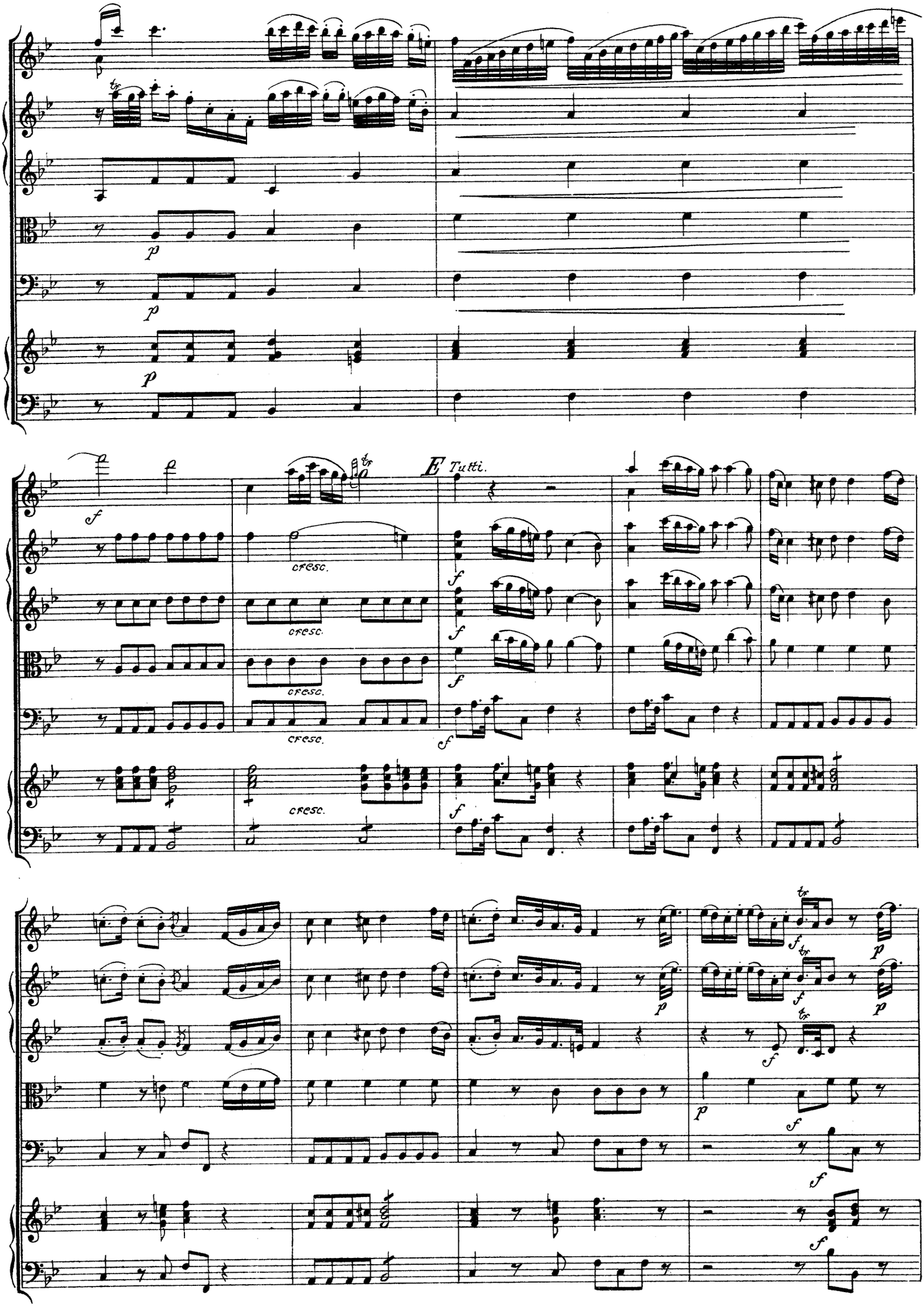
E Tutti.
cresc.
cresc.
cresc.
cresc.

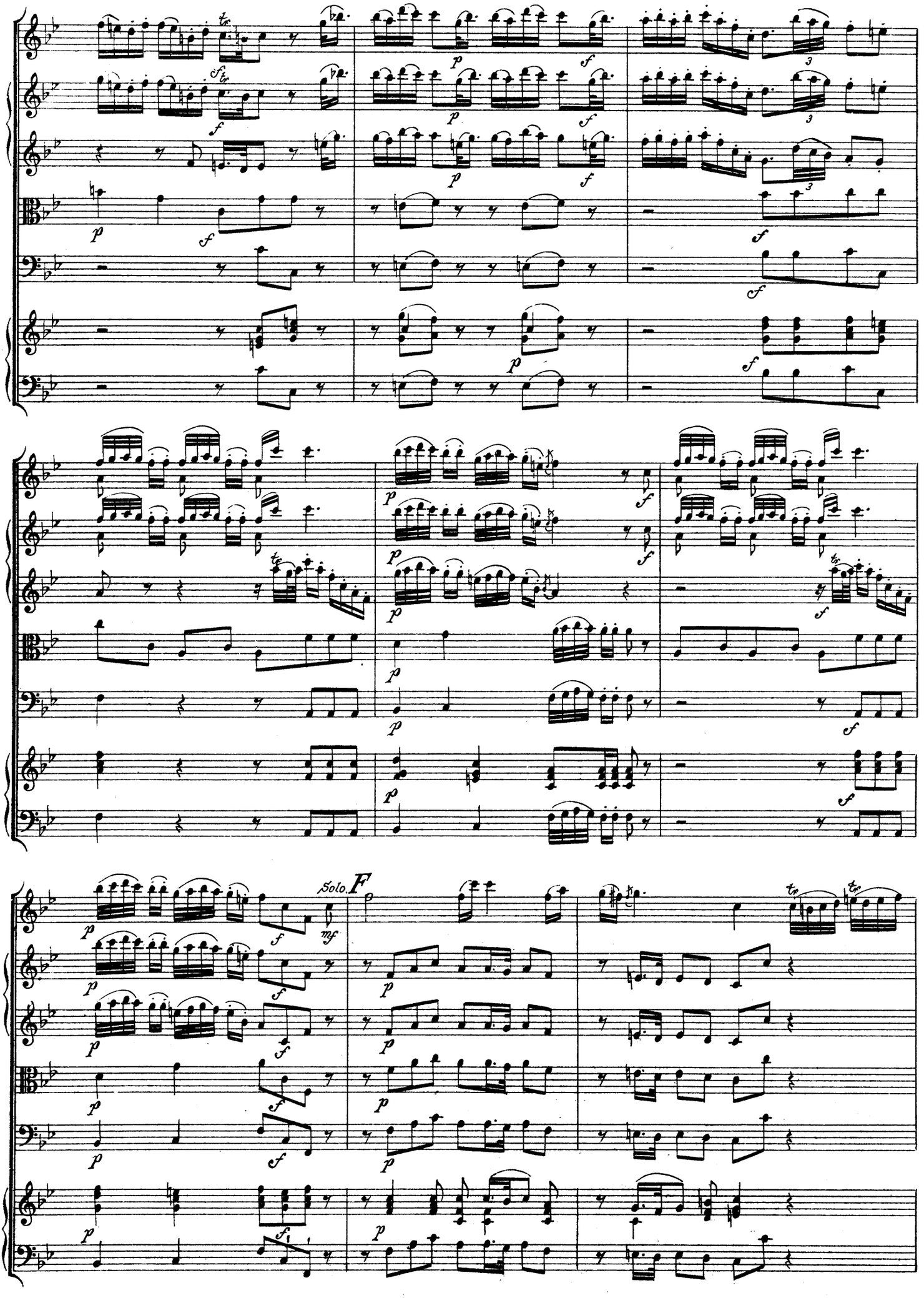
Solo.
F

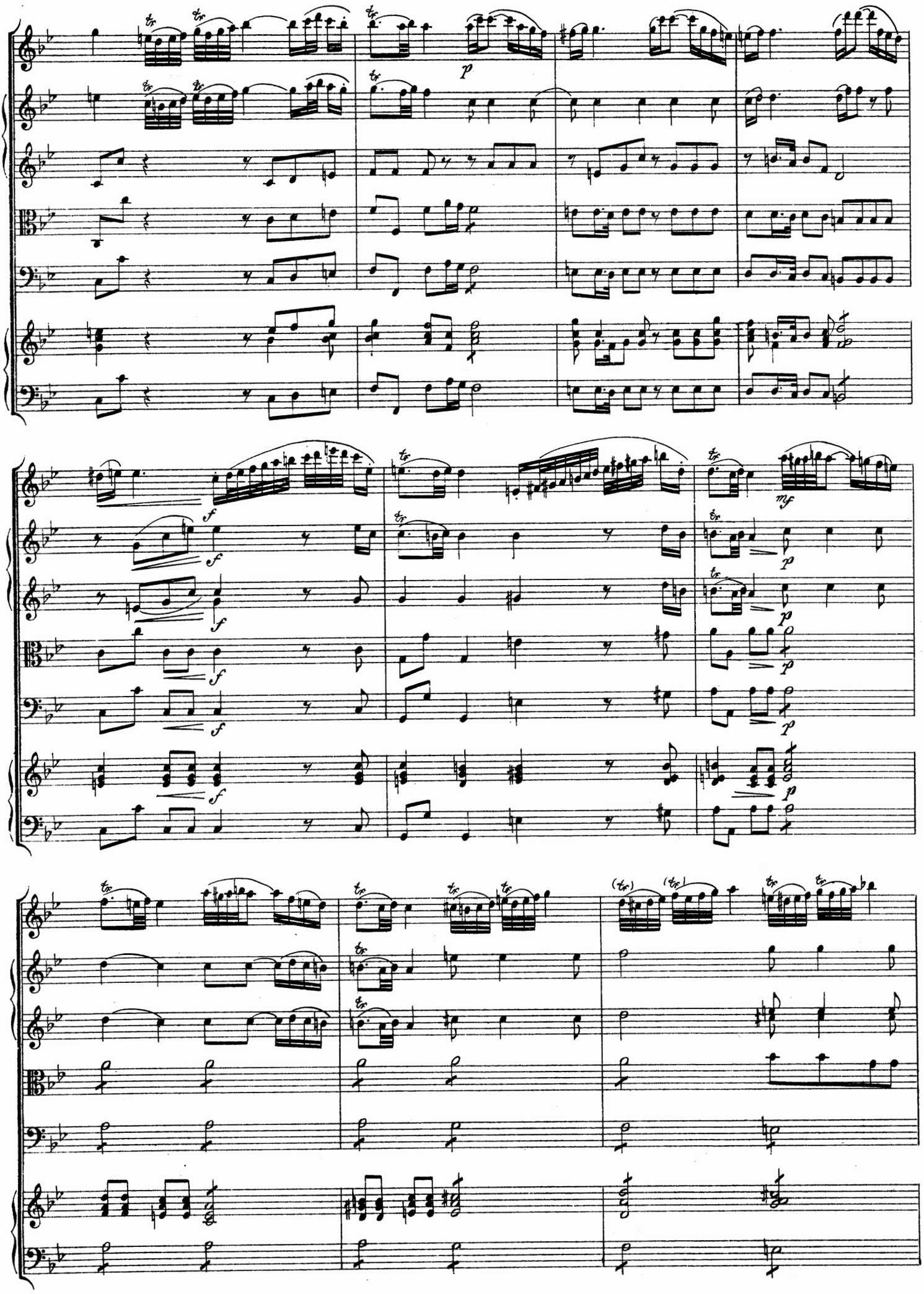

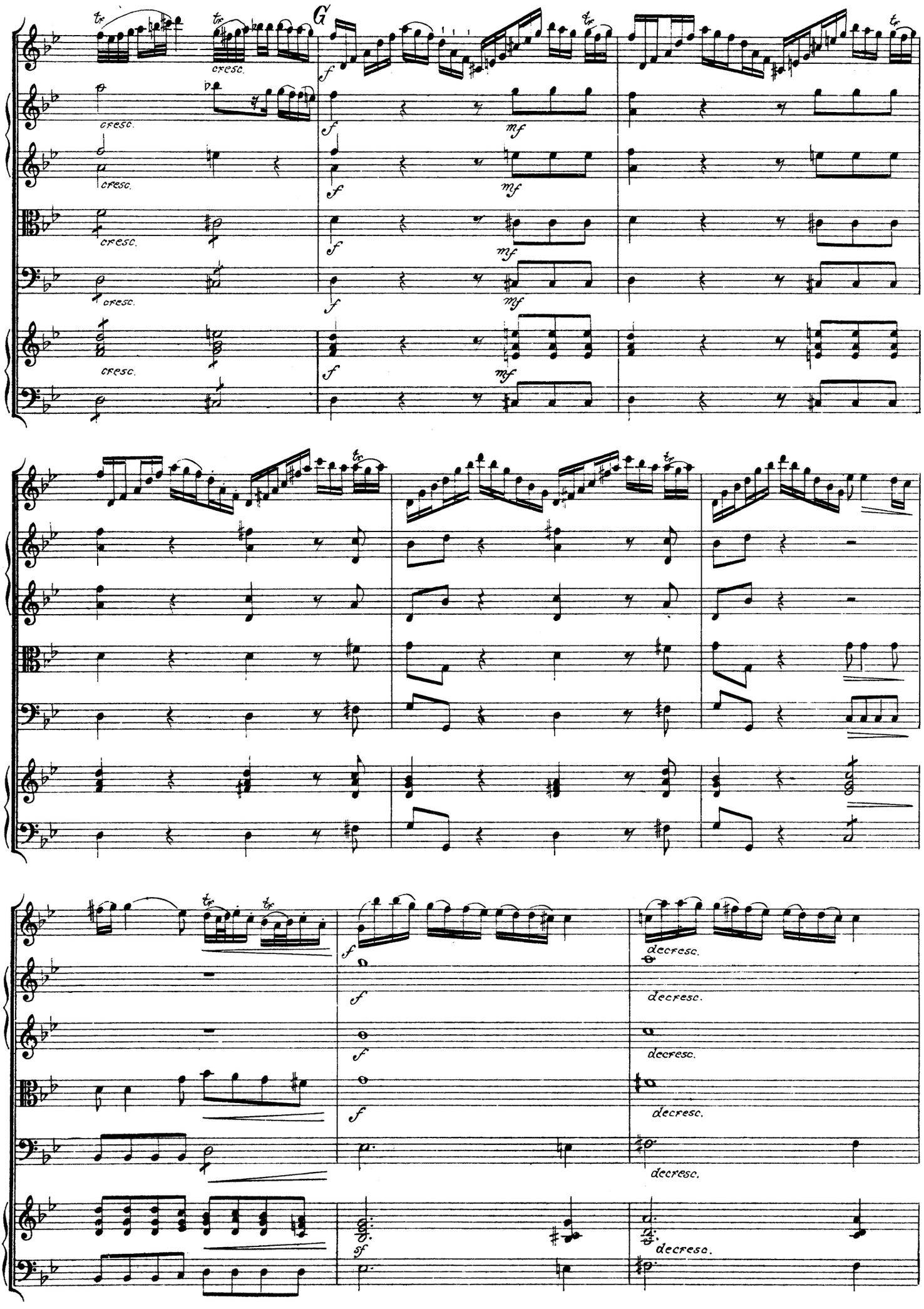
G
cresc.
f
mf
decresc.
sf

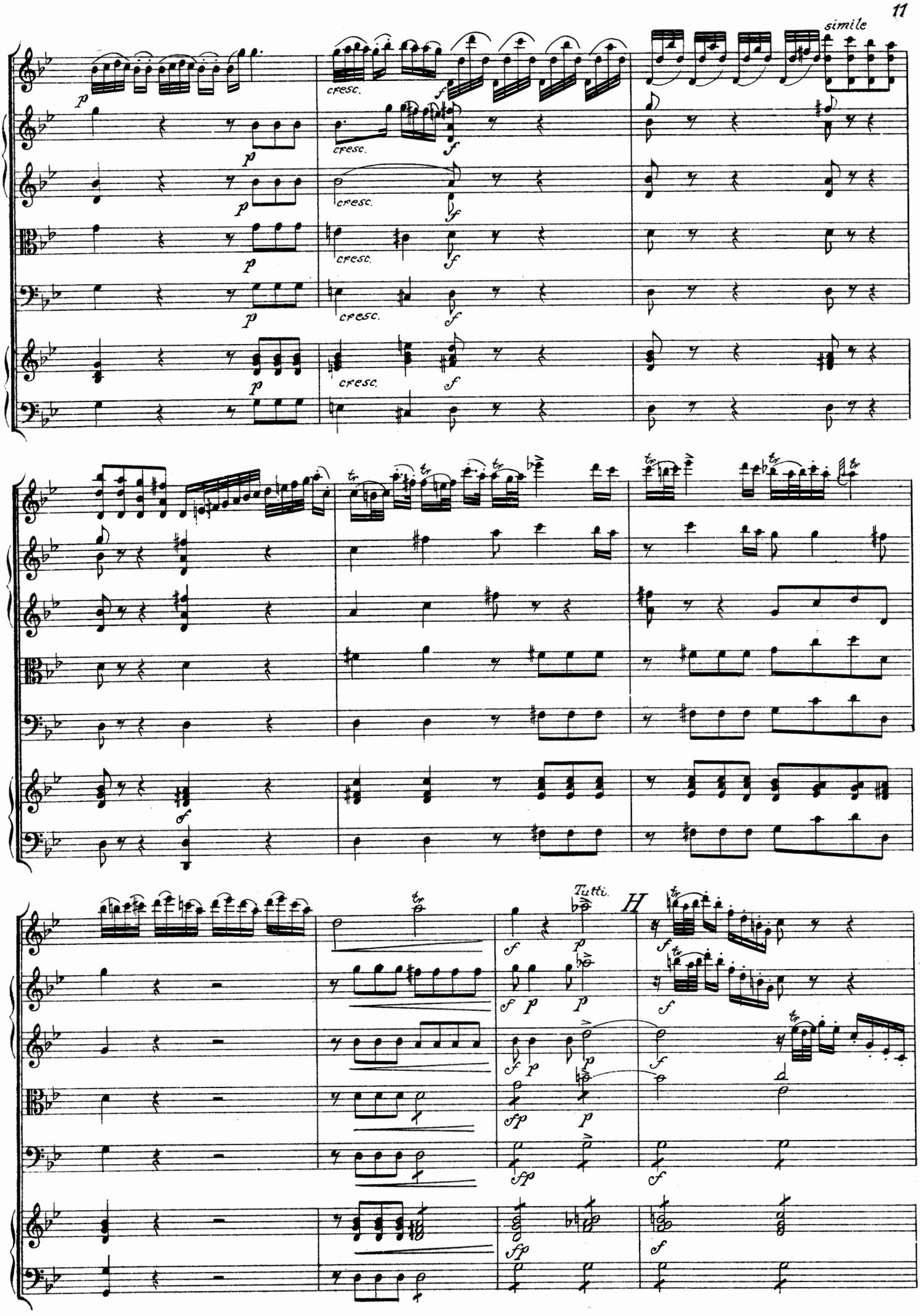
simile
cresc.
Tutti.
H

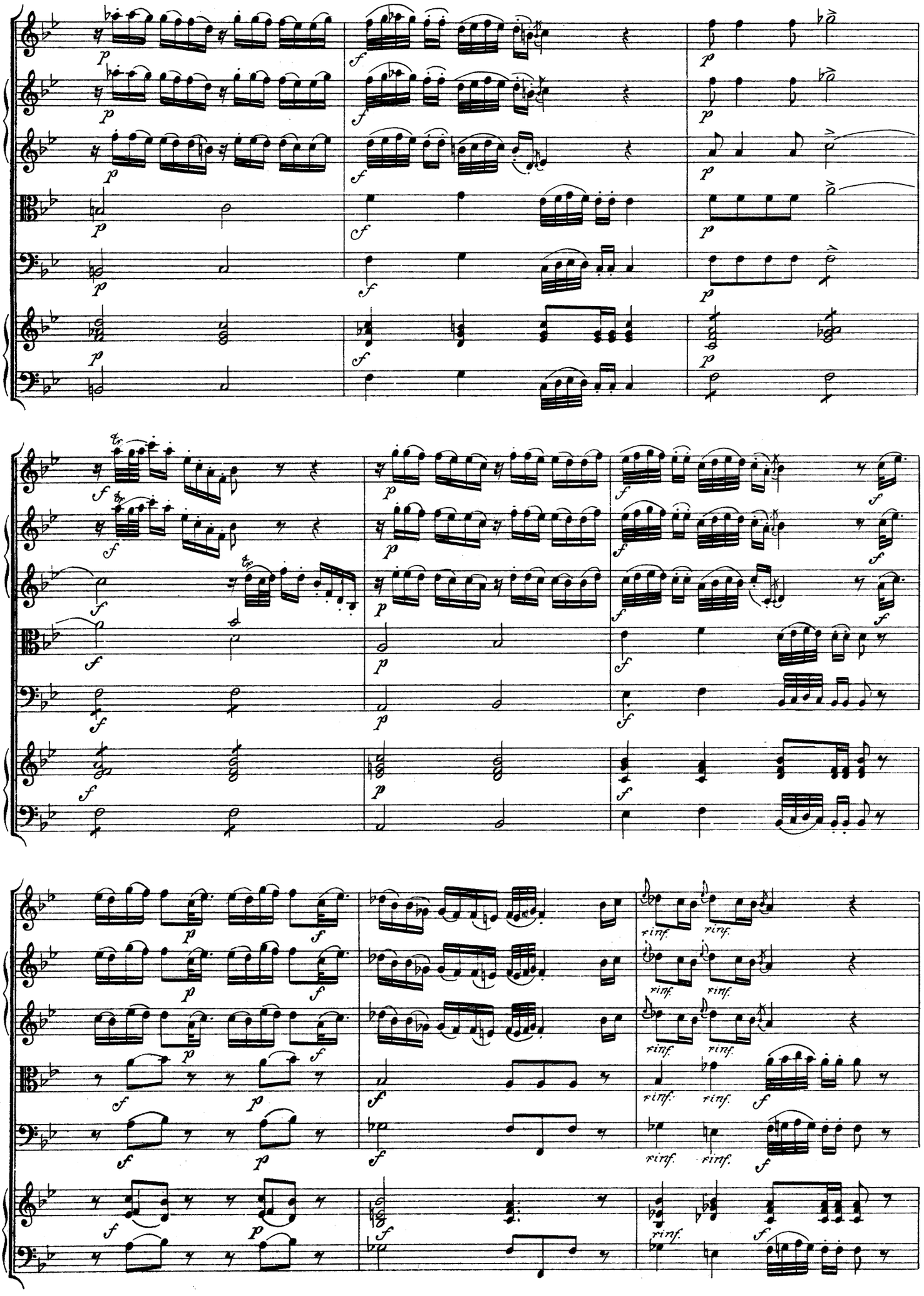
rinf.
rinf.
rinf.
rinf.
rinf.
rinf.
rinf.
rinf.
rinf.

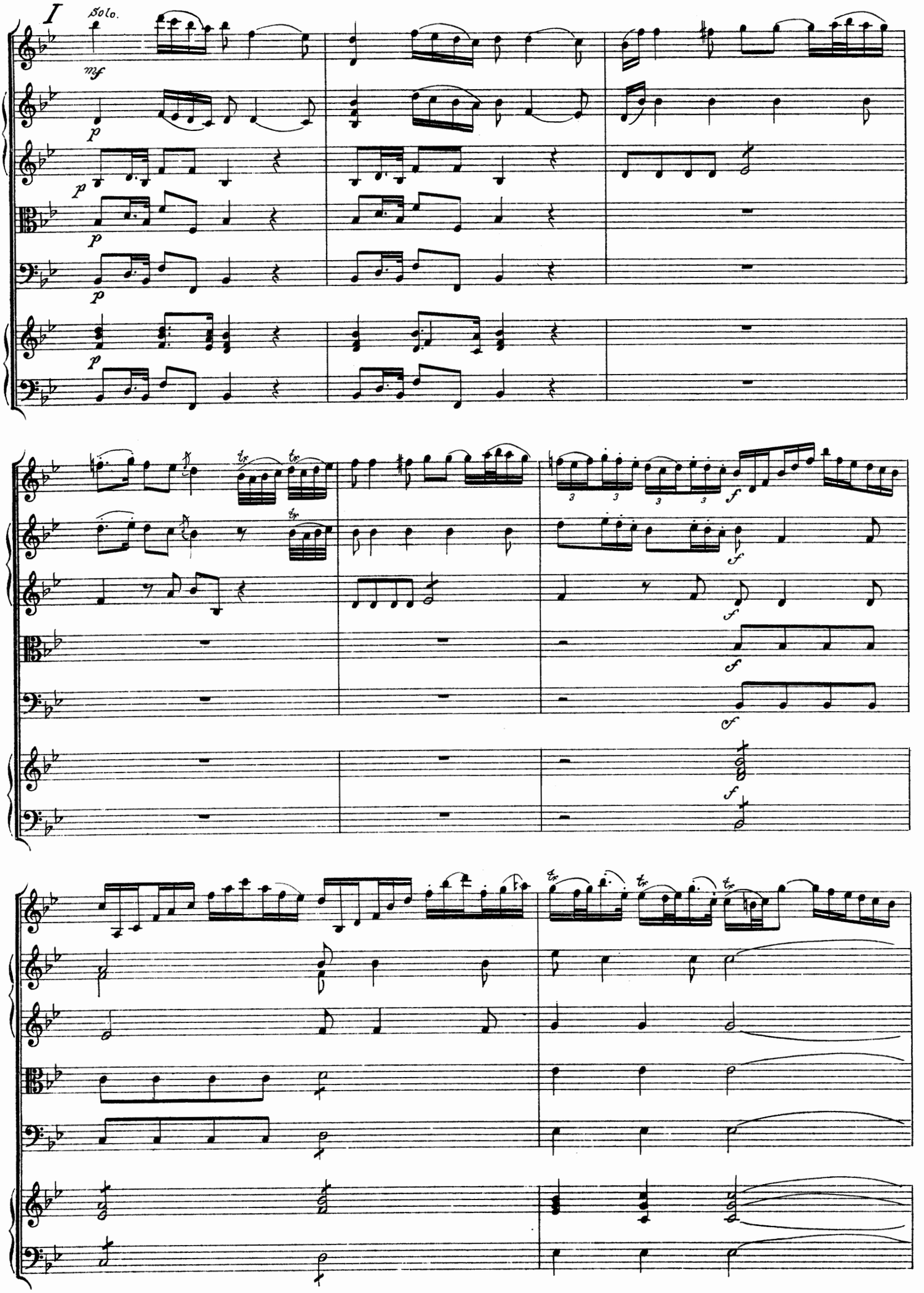
I
Solo.
mf
p
f

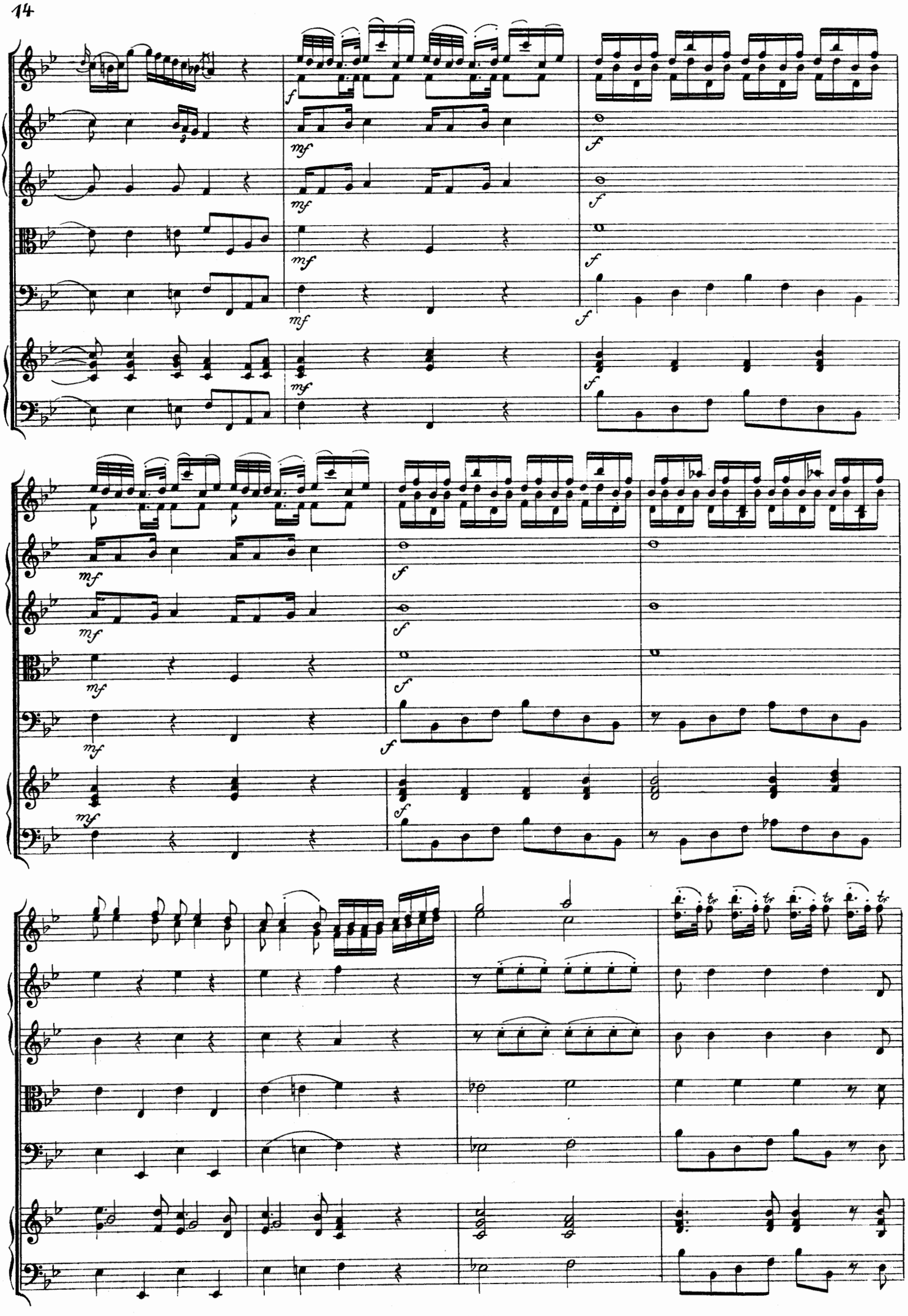

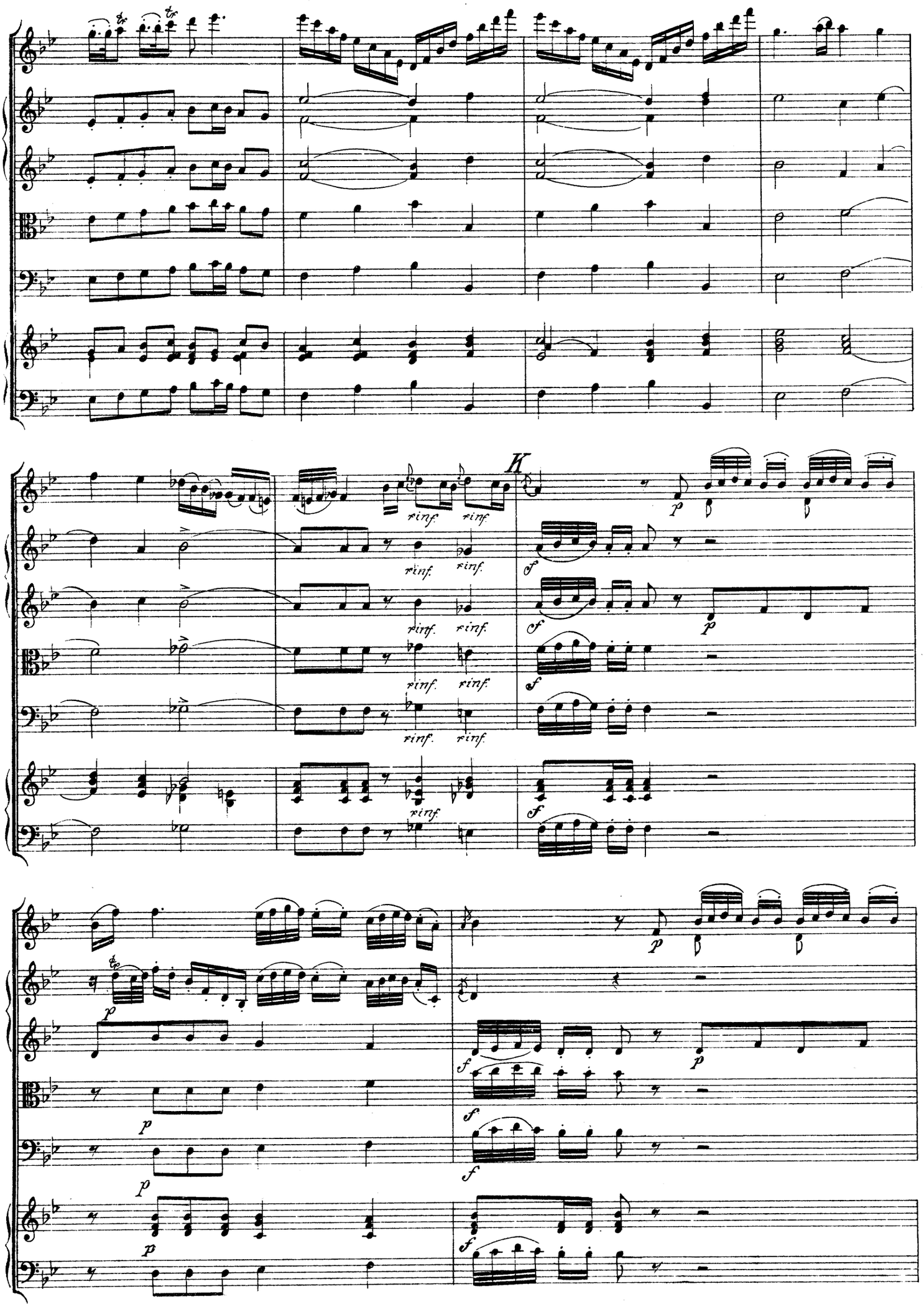
K
rinf.
p
f

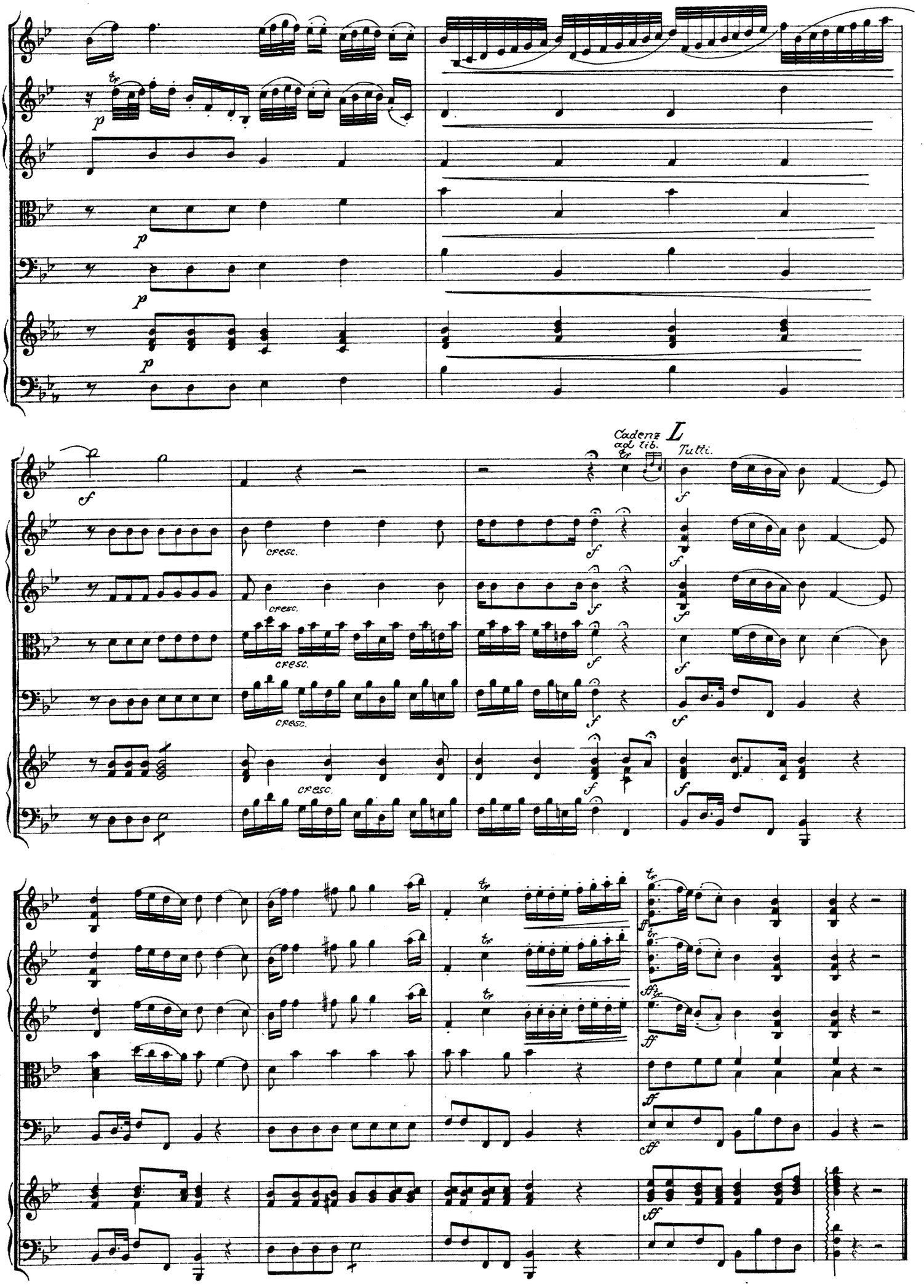
Cadenz ad lib.
I.
Tutti.
cresc.

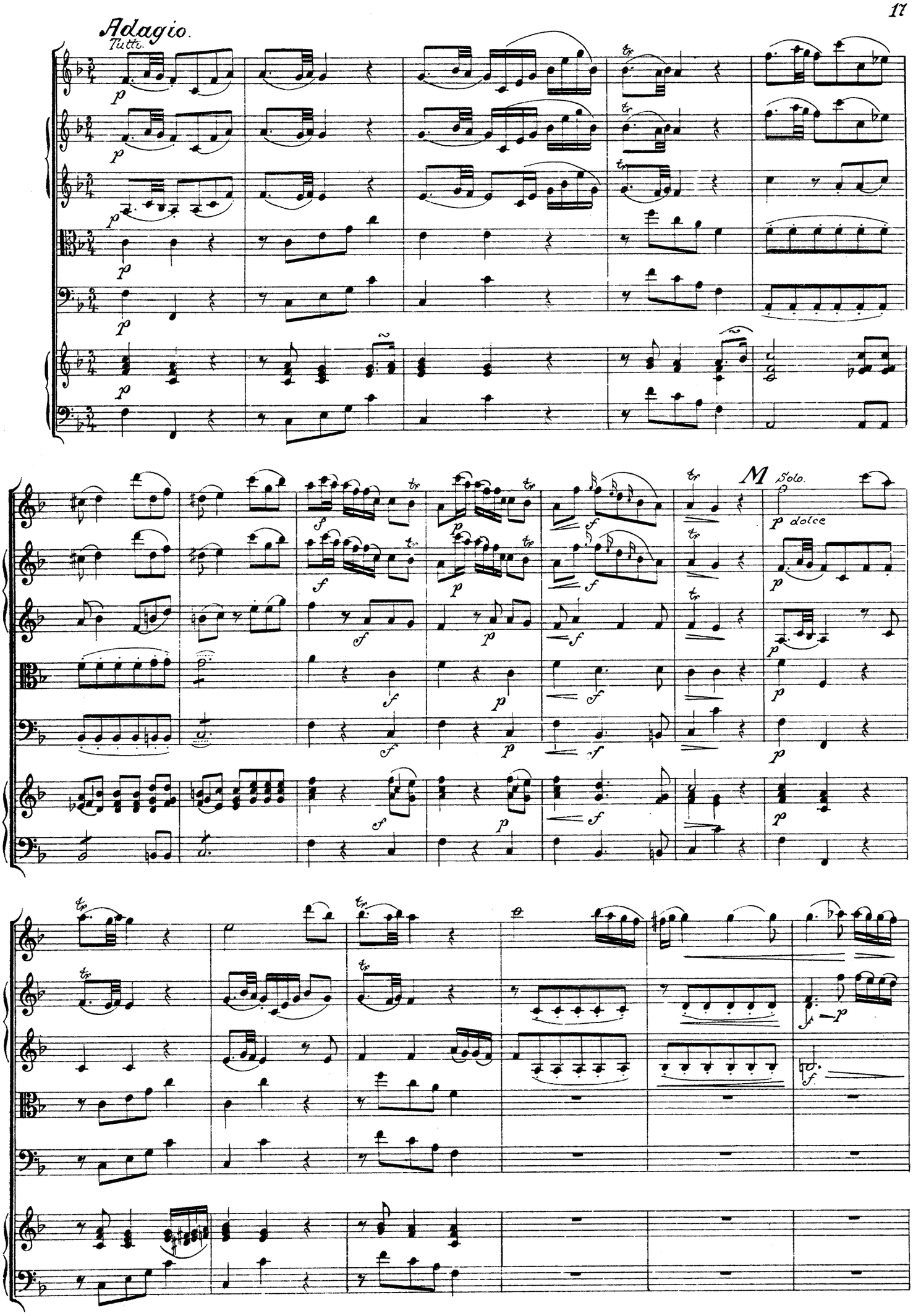
Adagio.
Tutti.
M
Solo.
p dolce

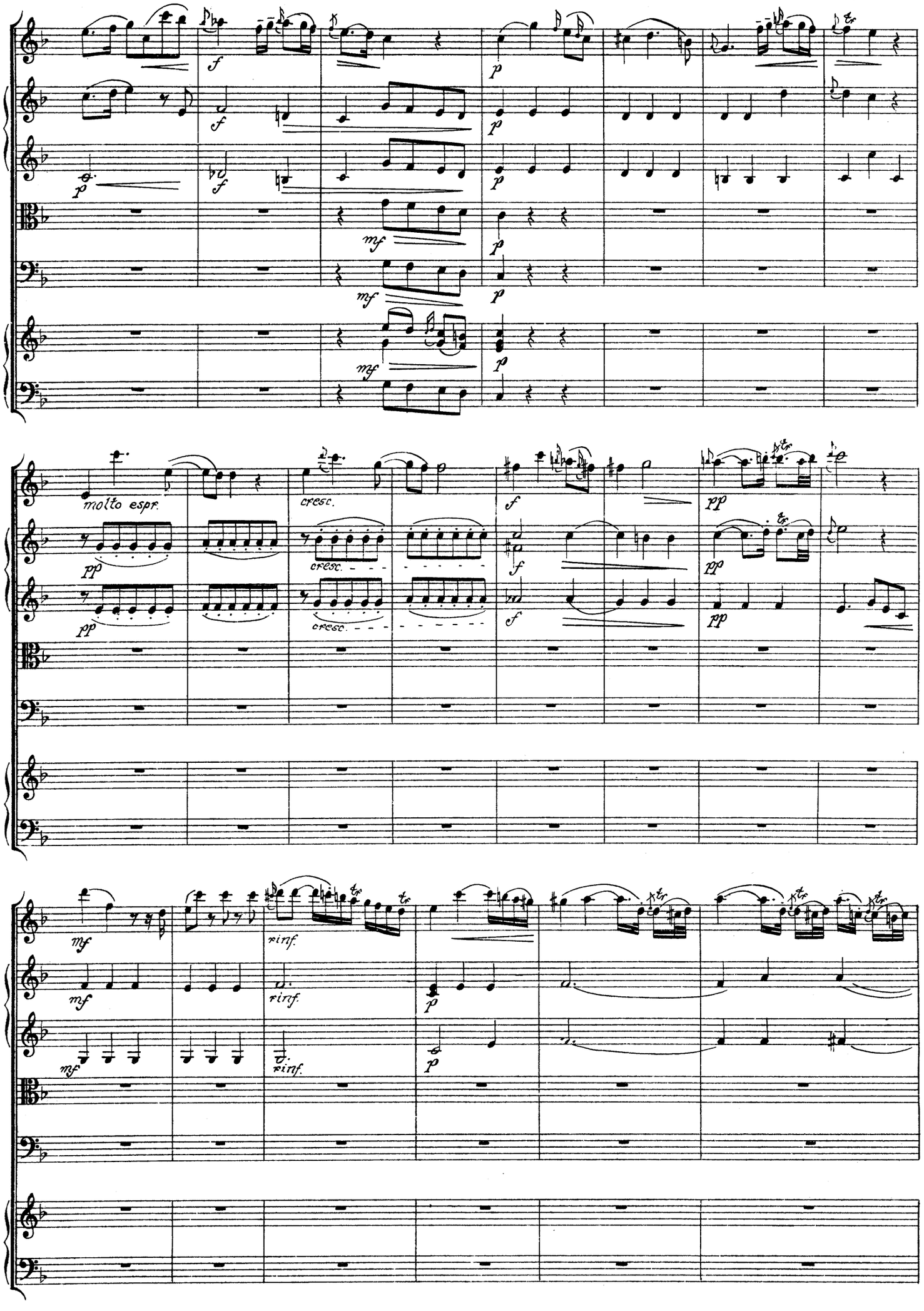
molto espr.
cresc.
cresc.
cresc.
rinf.
rinf.
rinf.

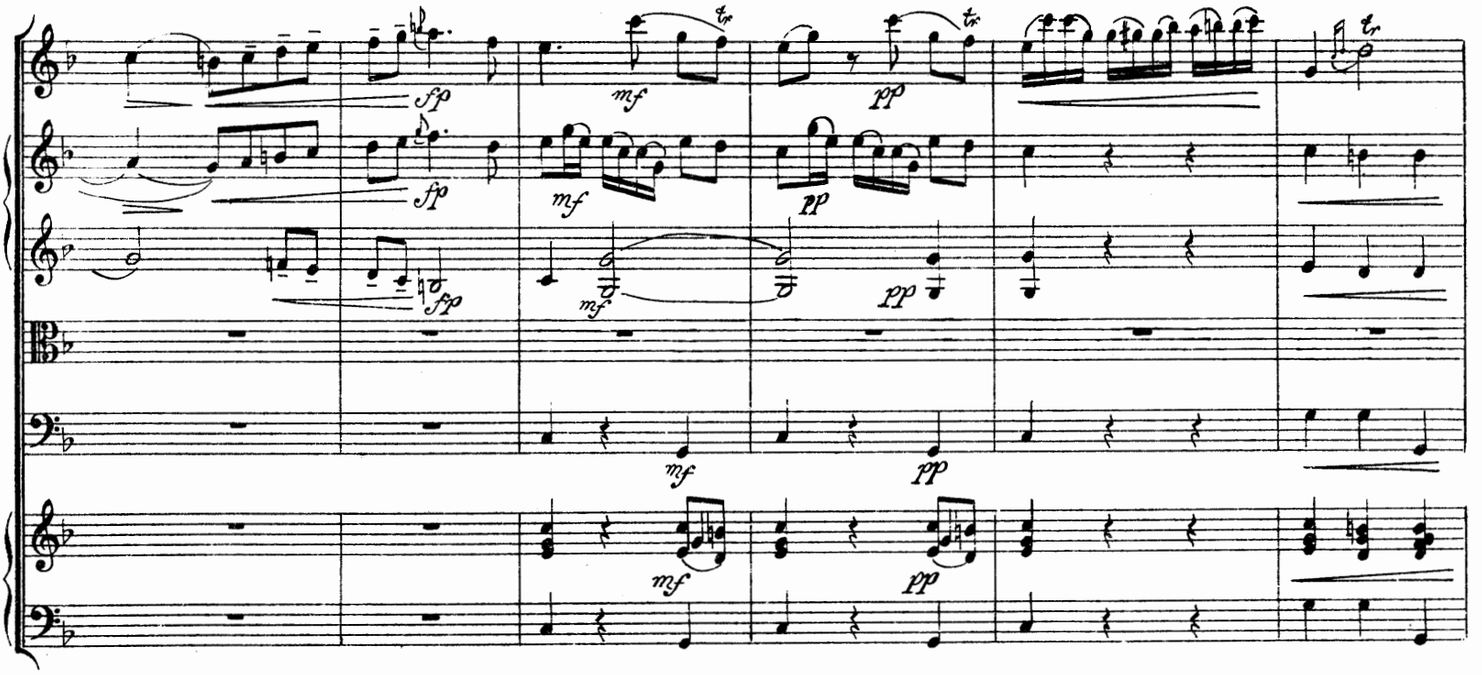
sfp
mf
pp

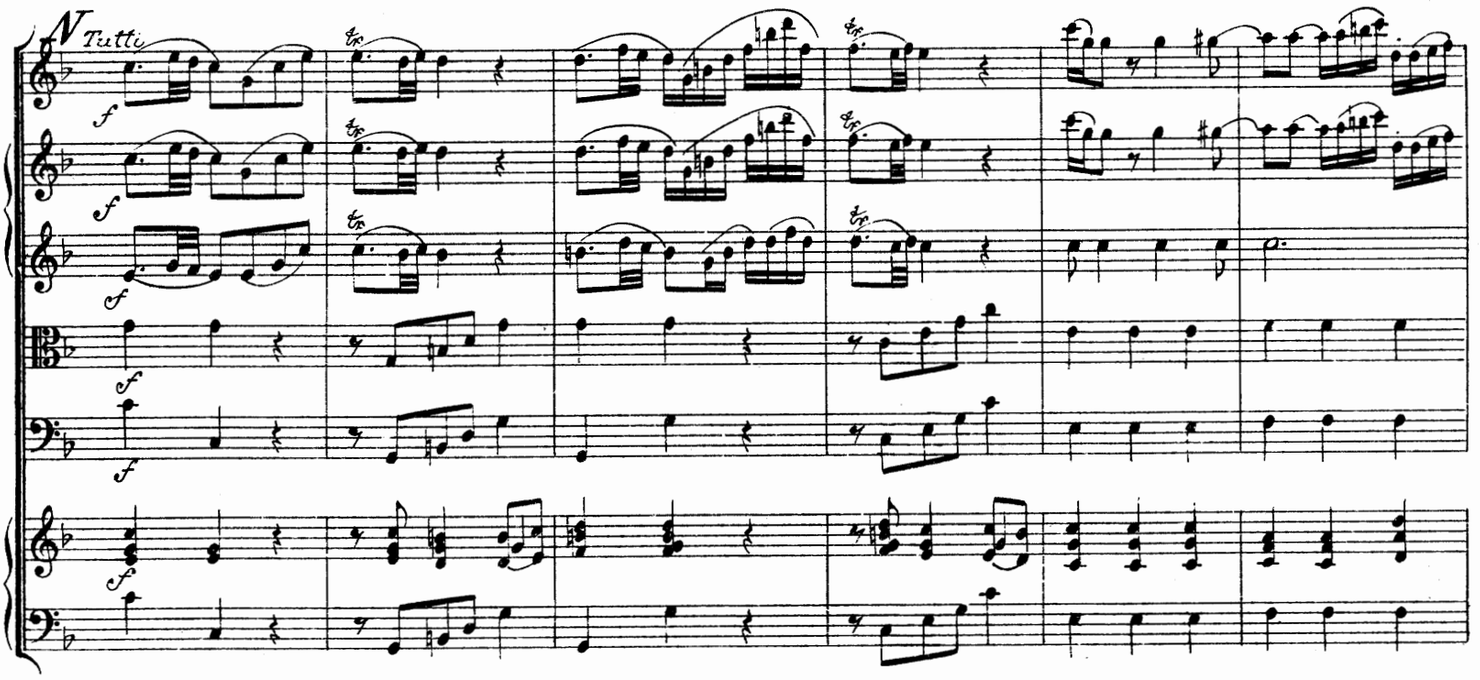
N Tutti
f

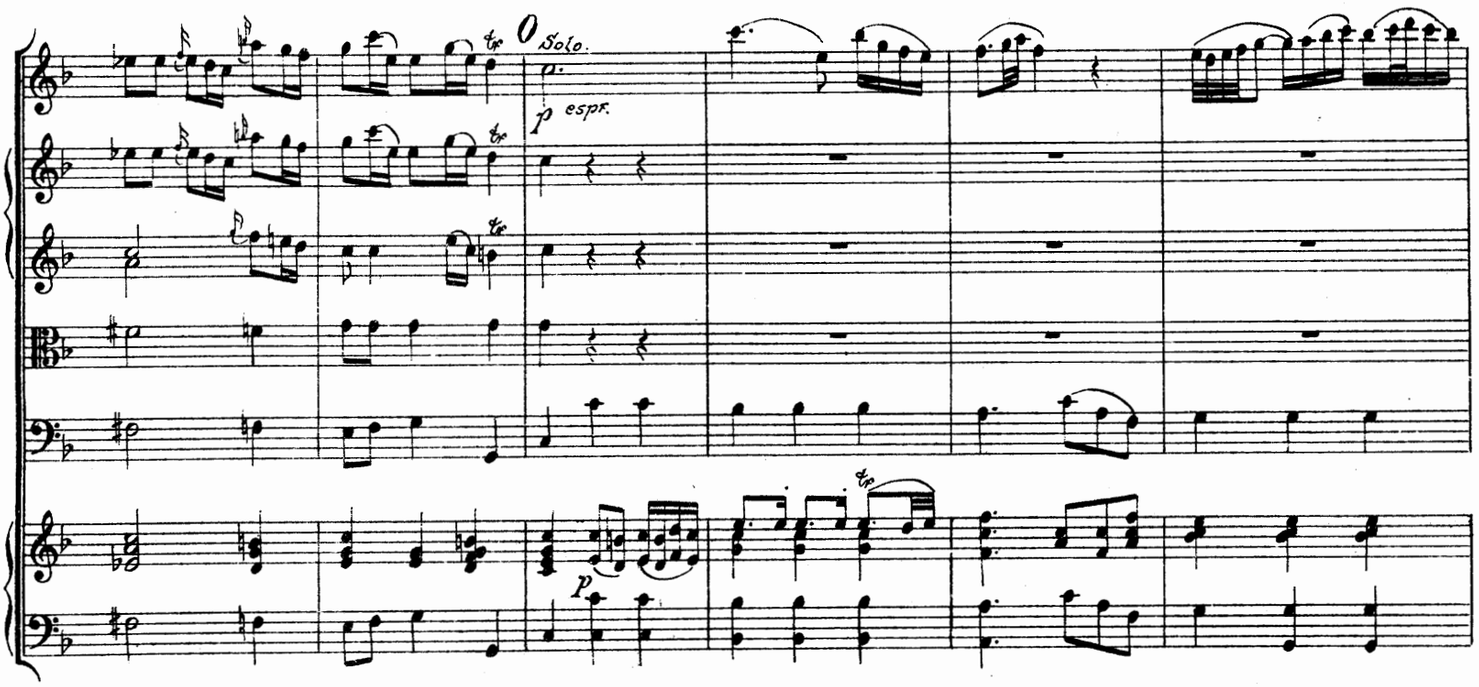
O Solo.
p espr.
p

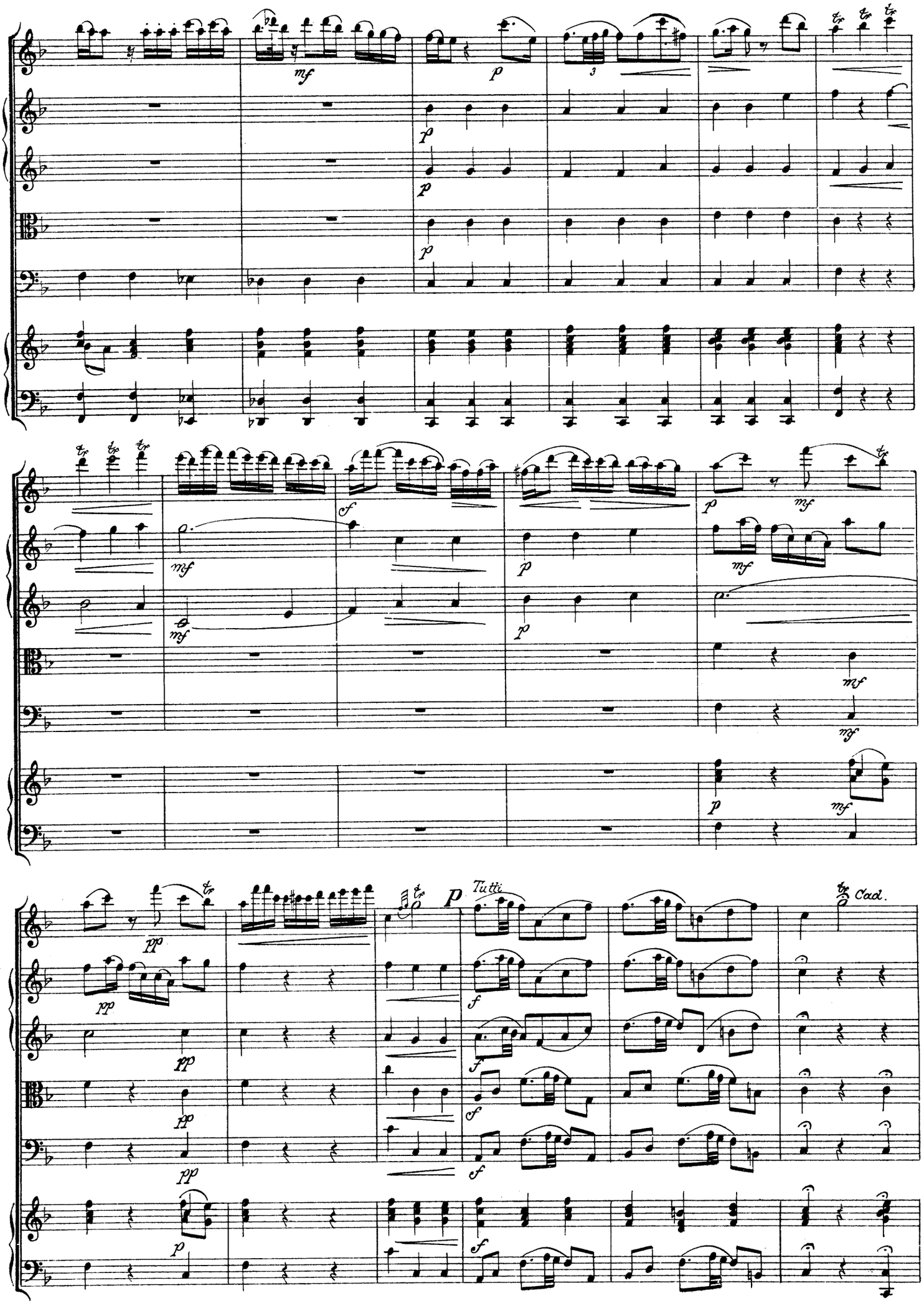
Tutti
Cad.

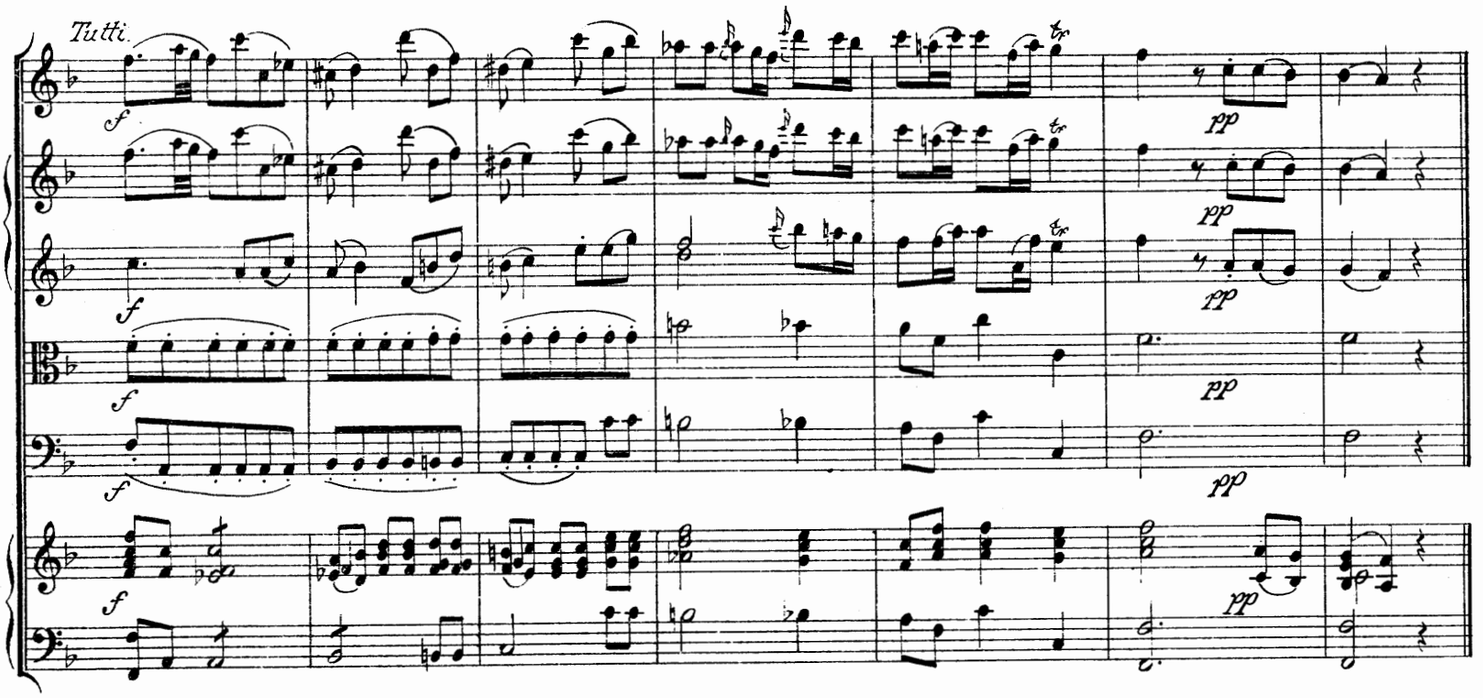
Tutti.

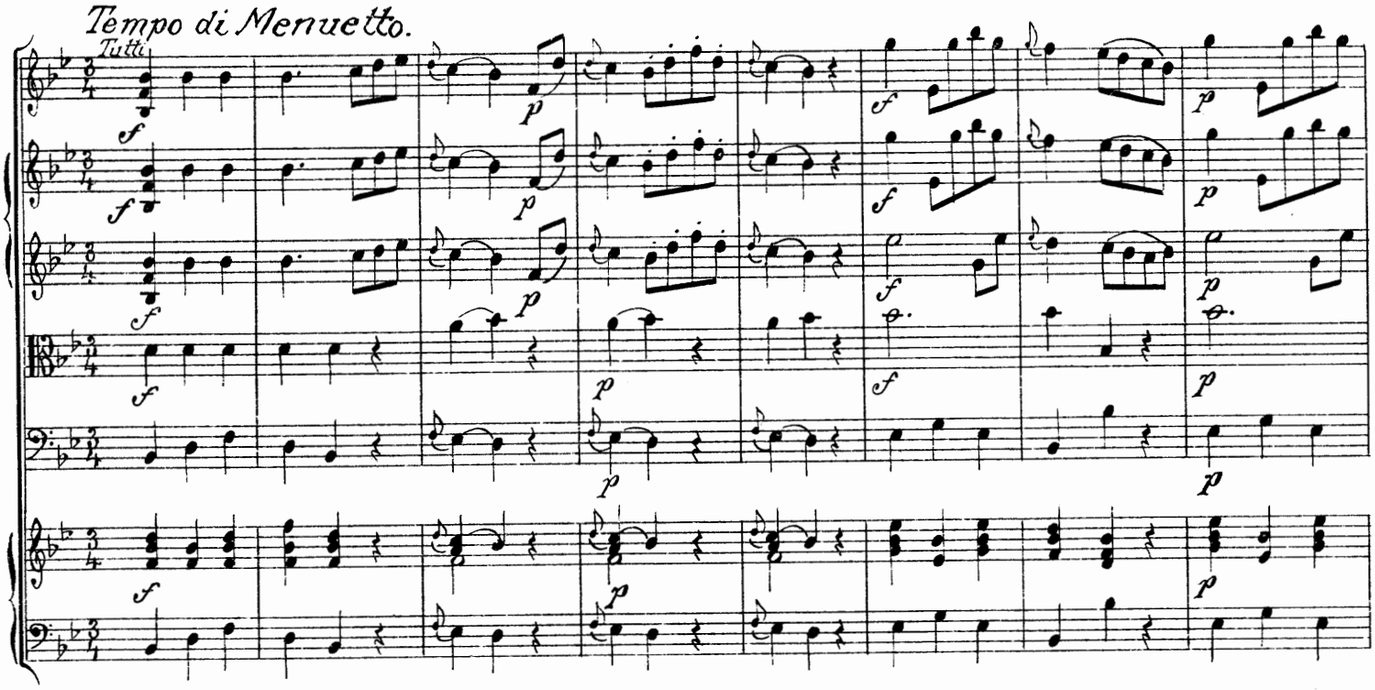
Tempo di Menuetto.
Tutti.

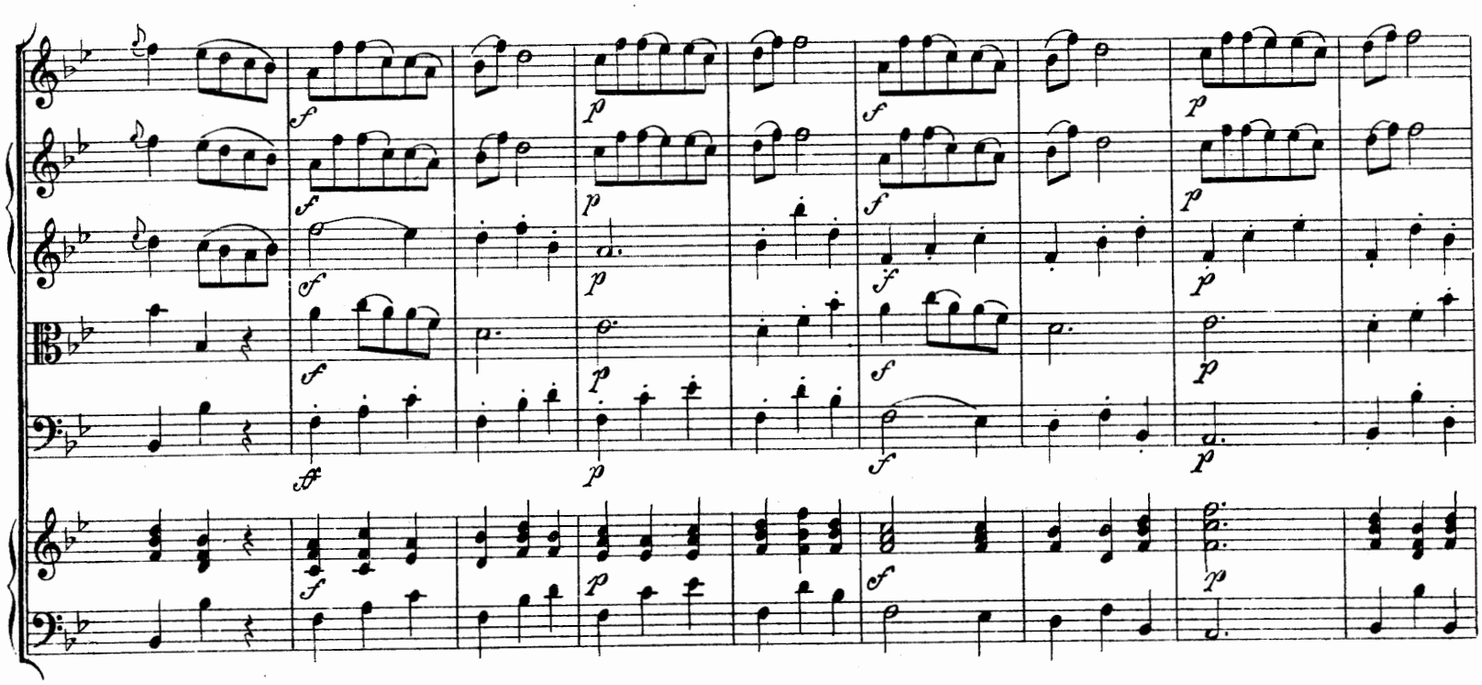

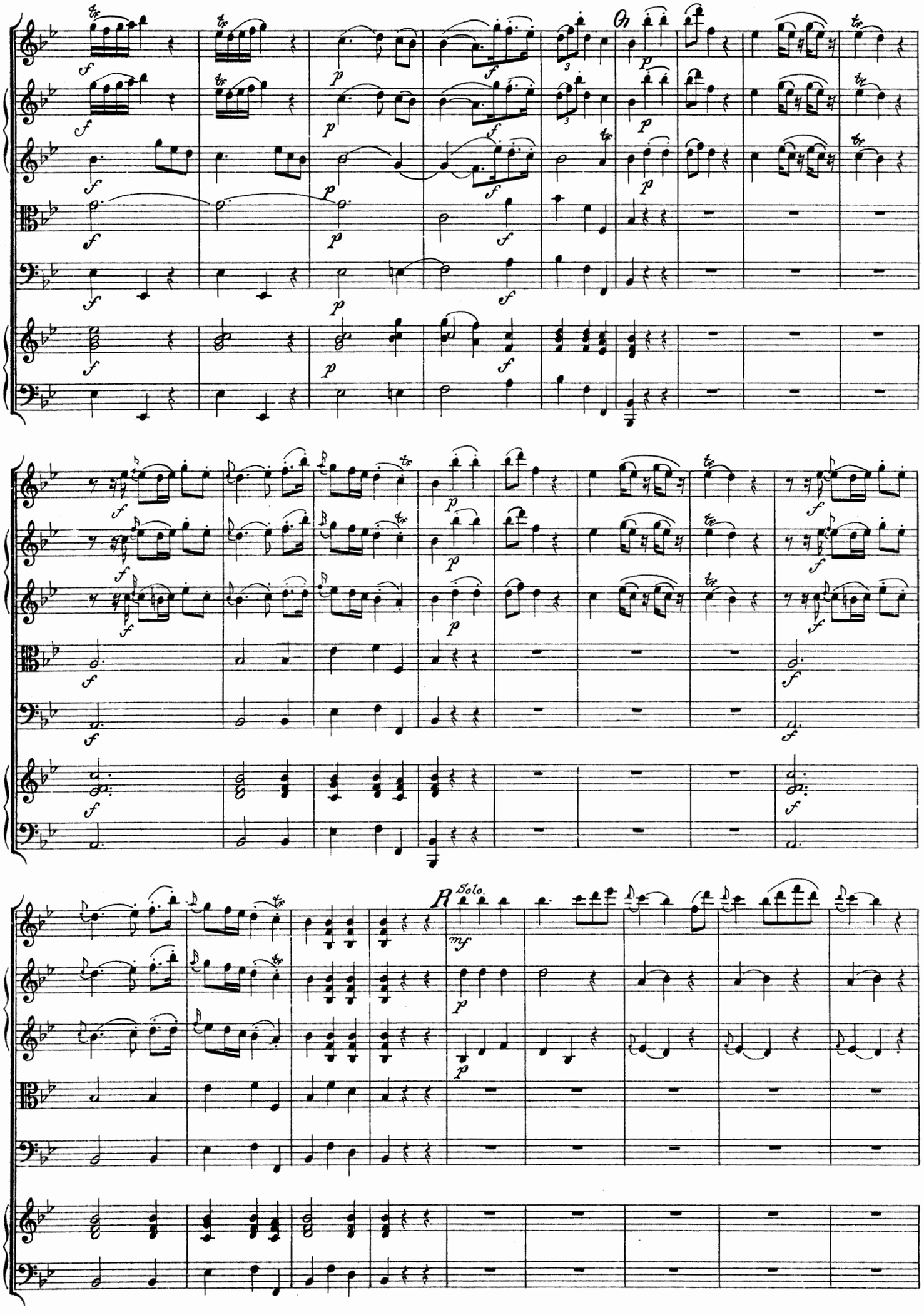
R
Solo.

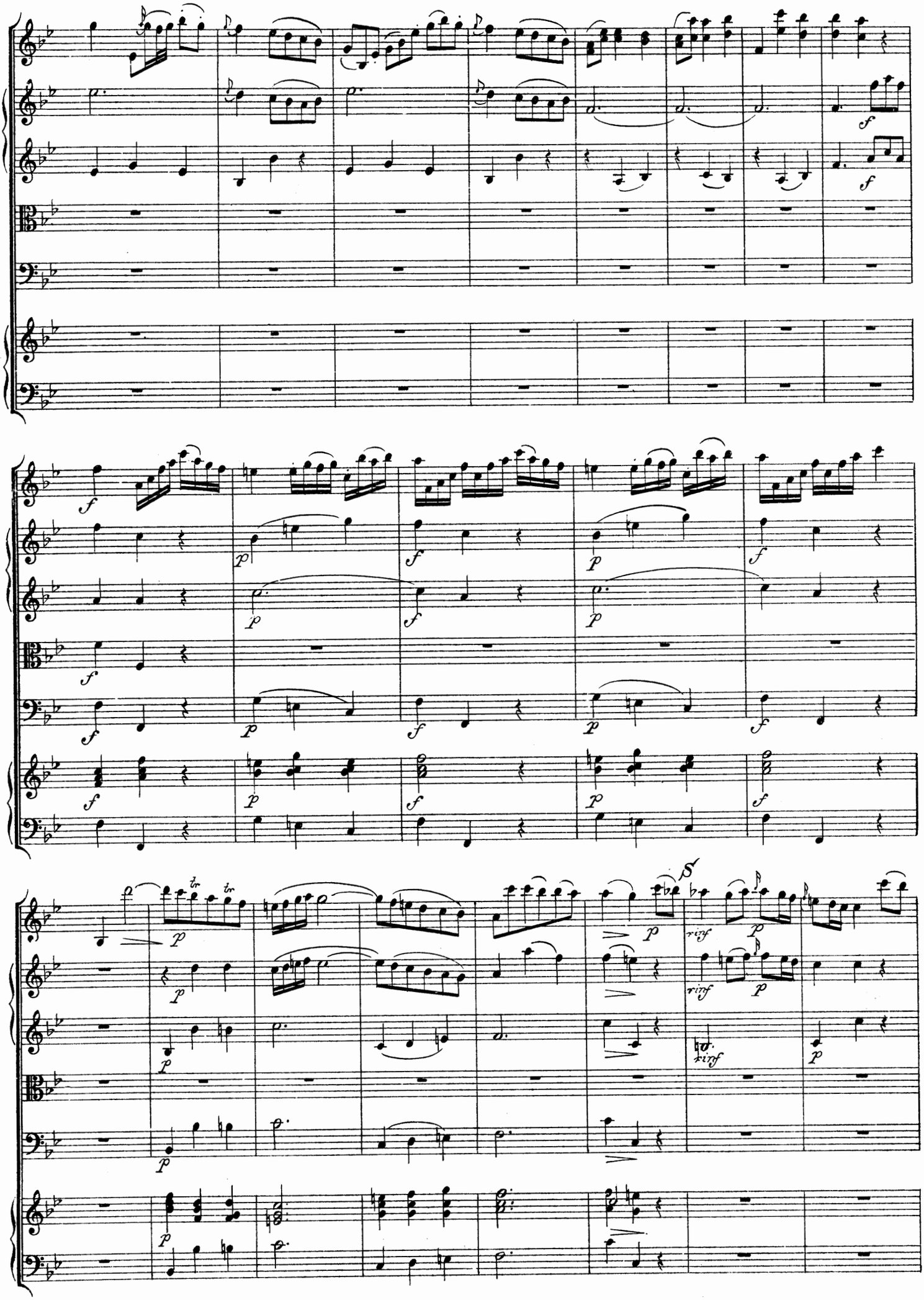

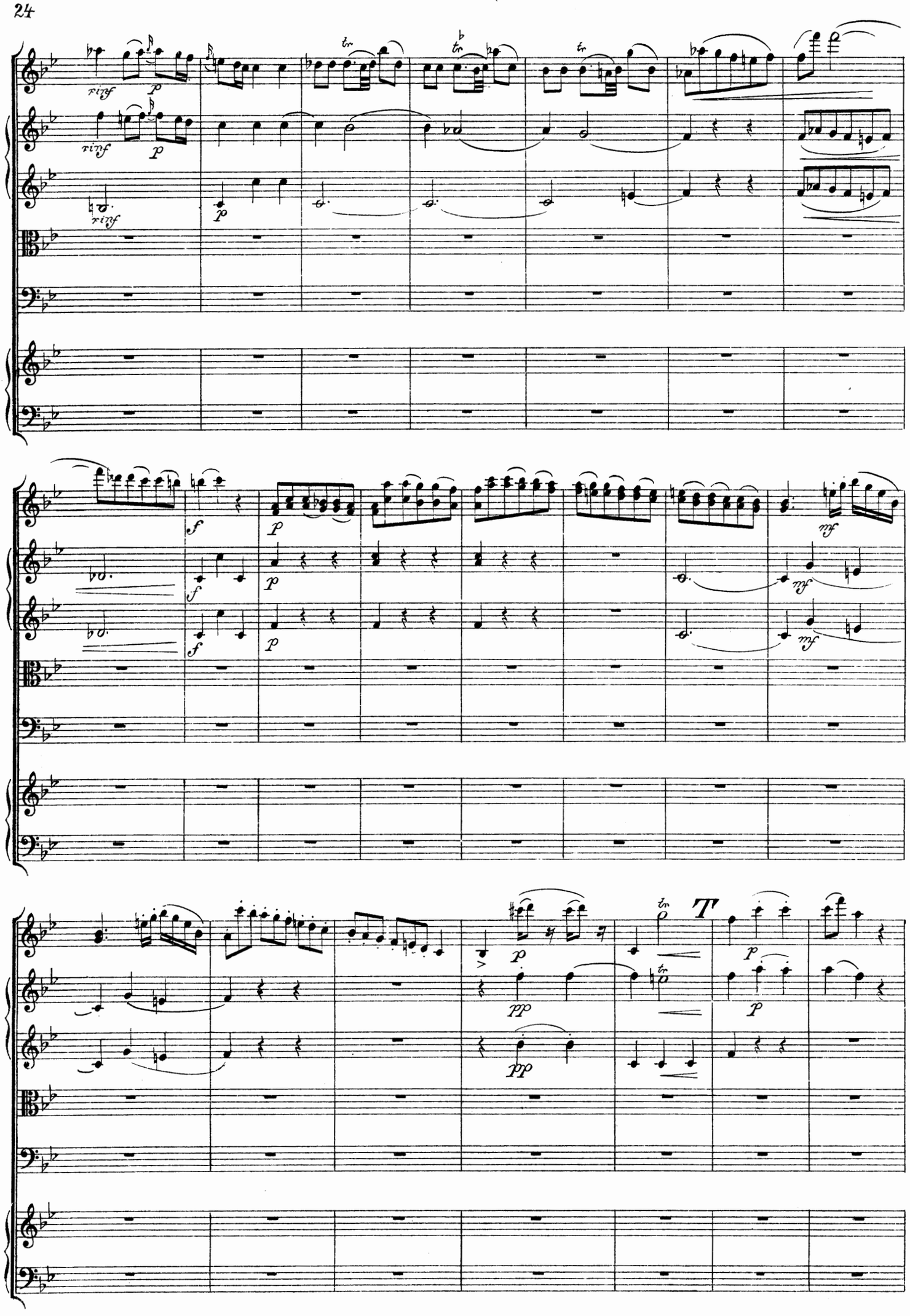
rinf
p
rinf
p
rinf
p
f
p
f
p
mf
mf
pp
pp
T
p
p

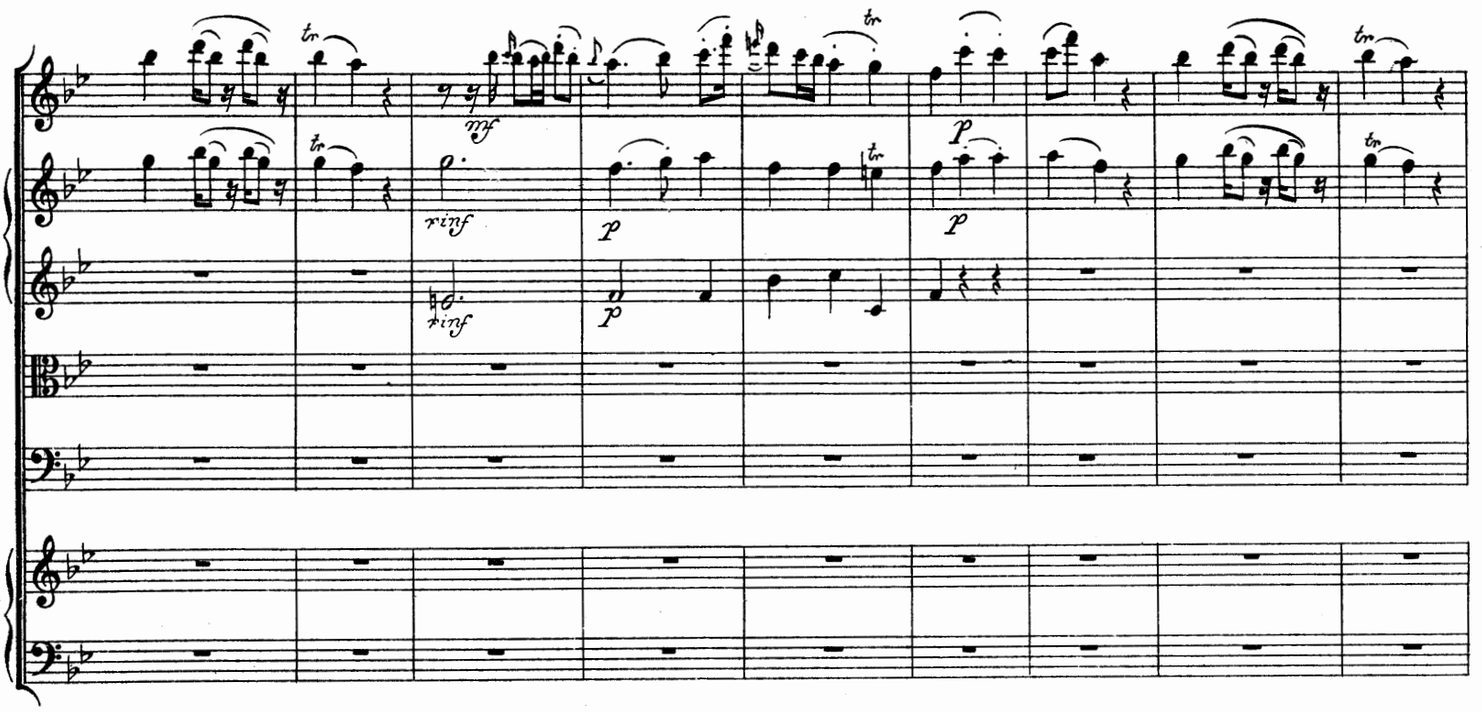
mf
rinf
p
rinf
p
p

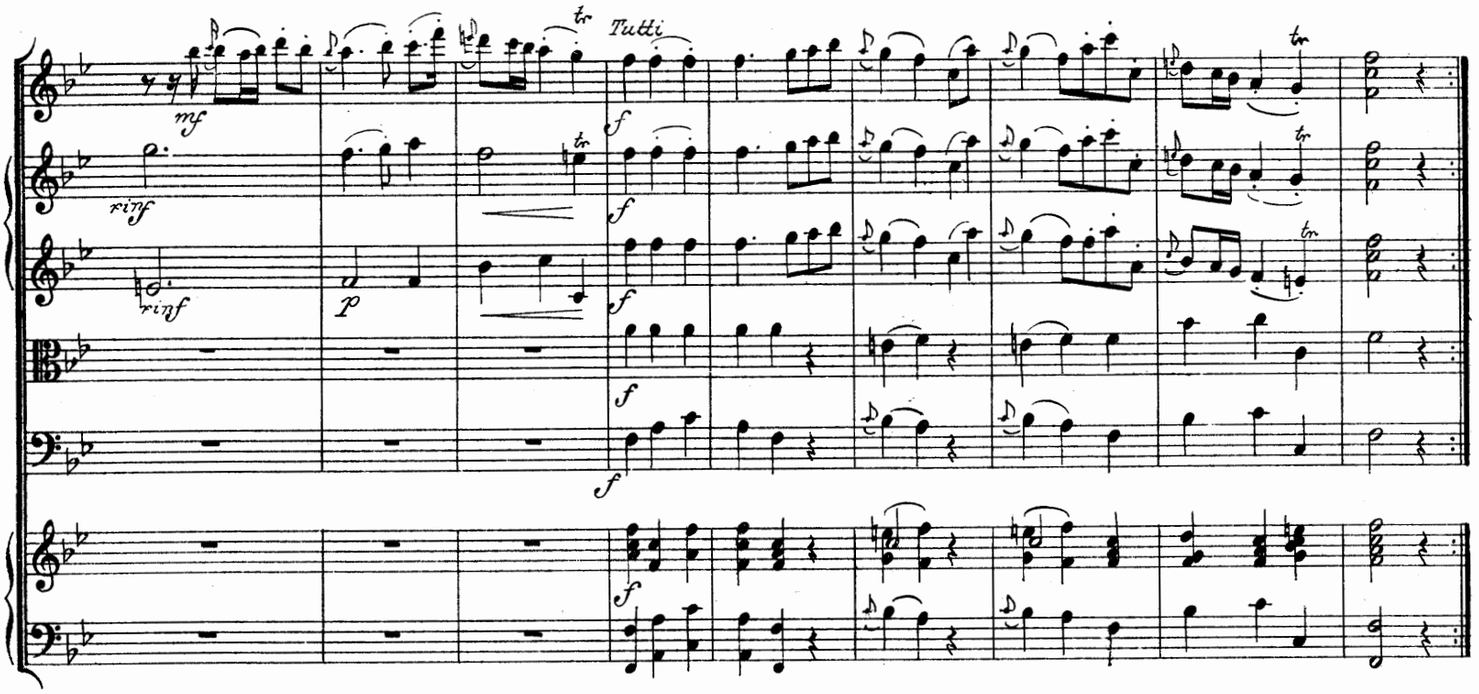
mf
Tutti
f
rinf
rinf
p
f

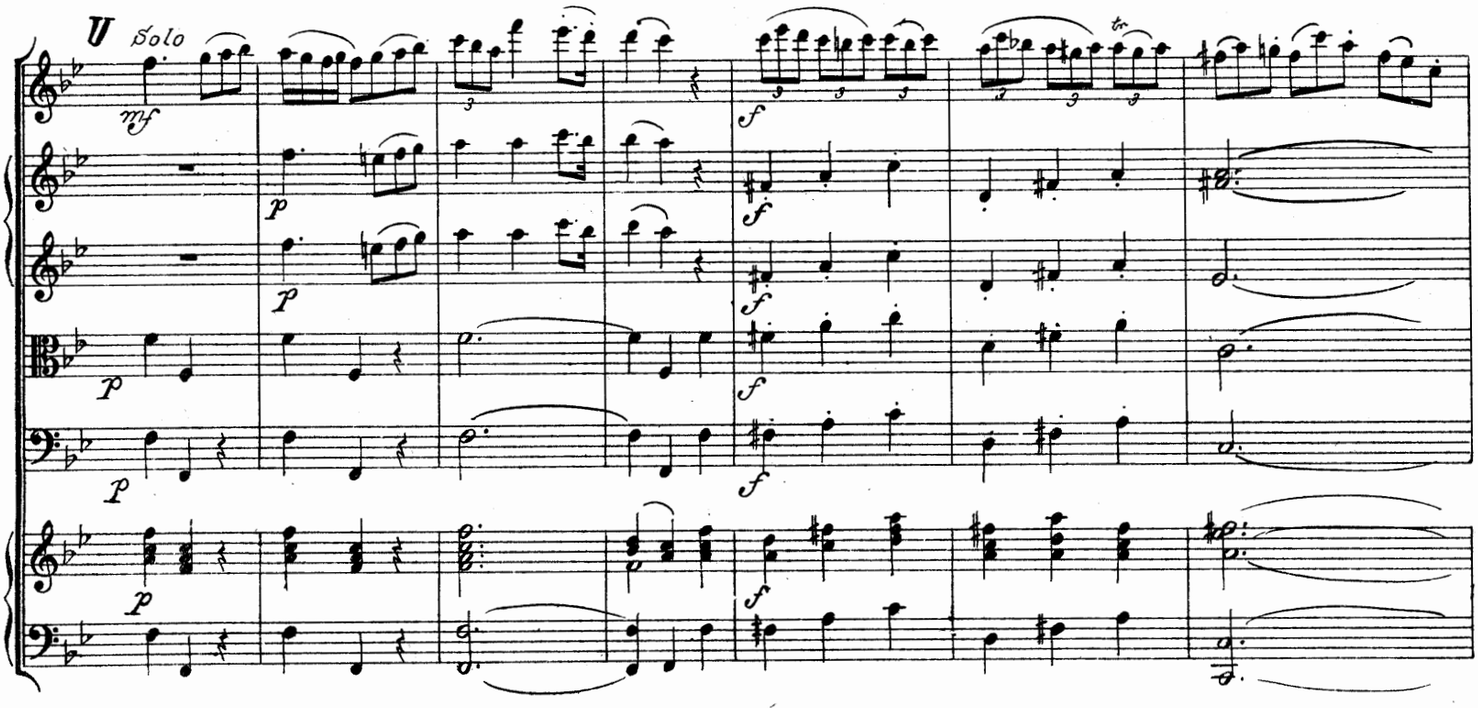
U
Solo
mf
p
f

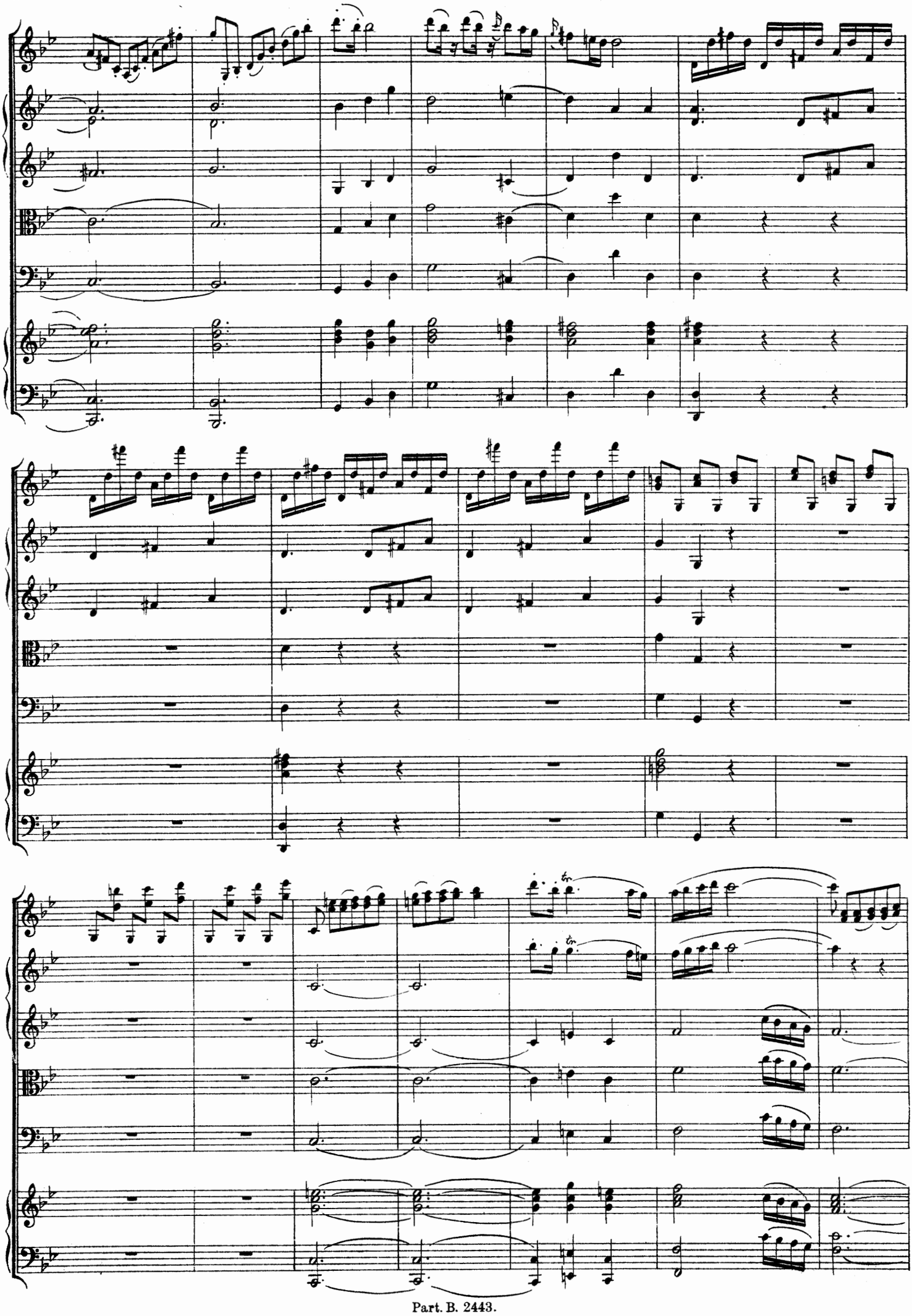

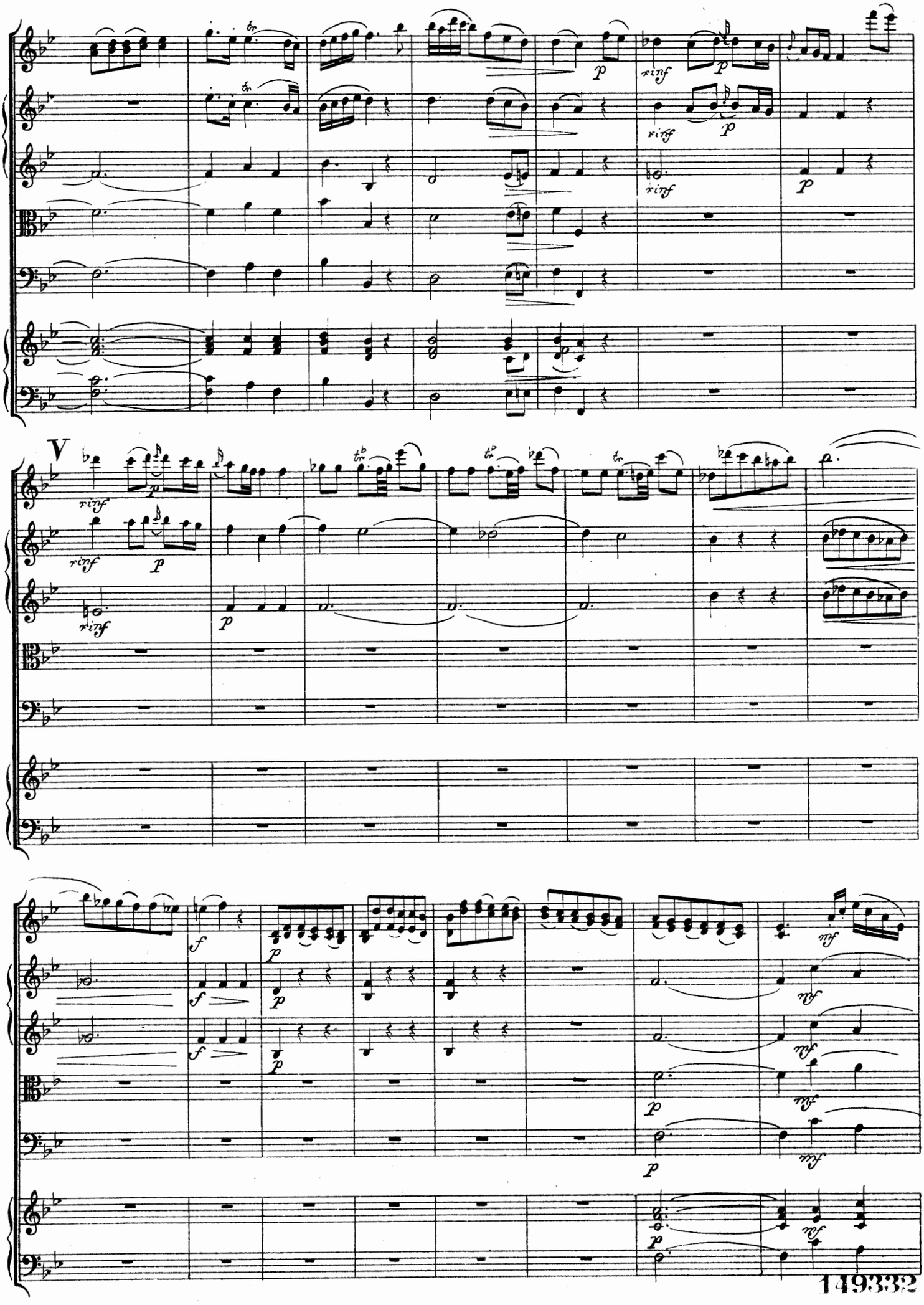

149332

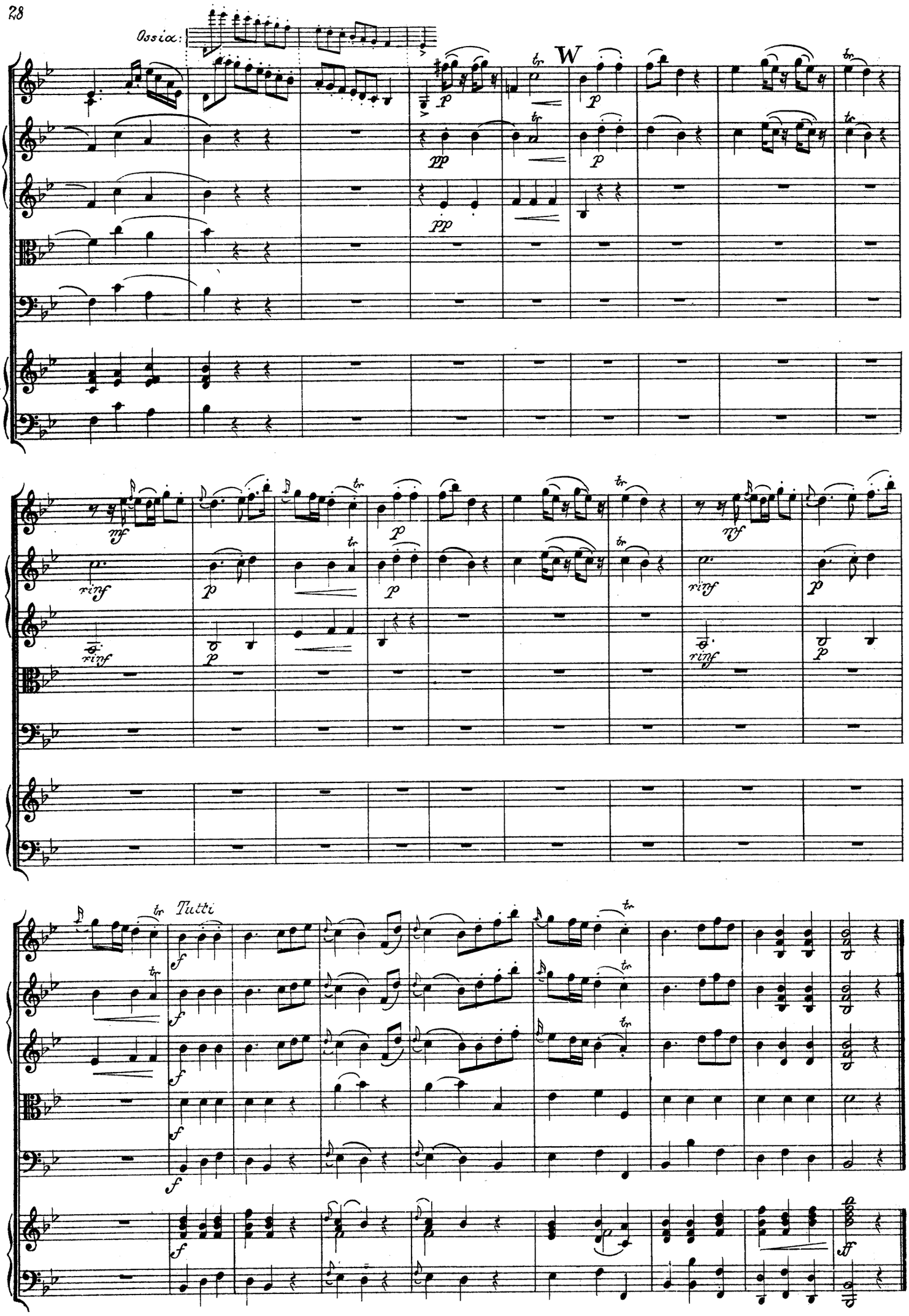
Ossia:
W
Tutti