

N. 10

Mus. pr. 3006

SIX

QUATUORS

Pour  
Deux Violons Alto Et Basse

Dedies  
A Monsieur

DE THELLUSSON

Capitaine de Dragons au Regiment de Schomberg

Par

M<sup>r</sup> Bruni.

9<sup>th</sup>

A PARIS

Chez le S<sup>r</sup> Sieber Musicien rue S<sup>t</sup> Honoré entre la rue des Vieilles  
Étuves et celle D'orleans chez l'Apthicaire N<sup>o</sup> 92

A . P . D . R .

Sieber

179/6

101 A

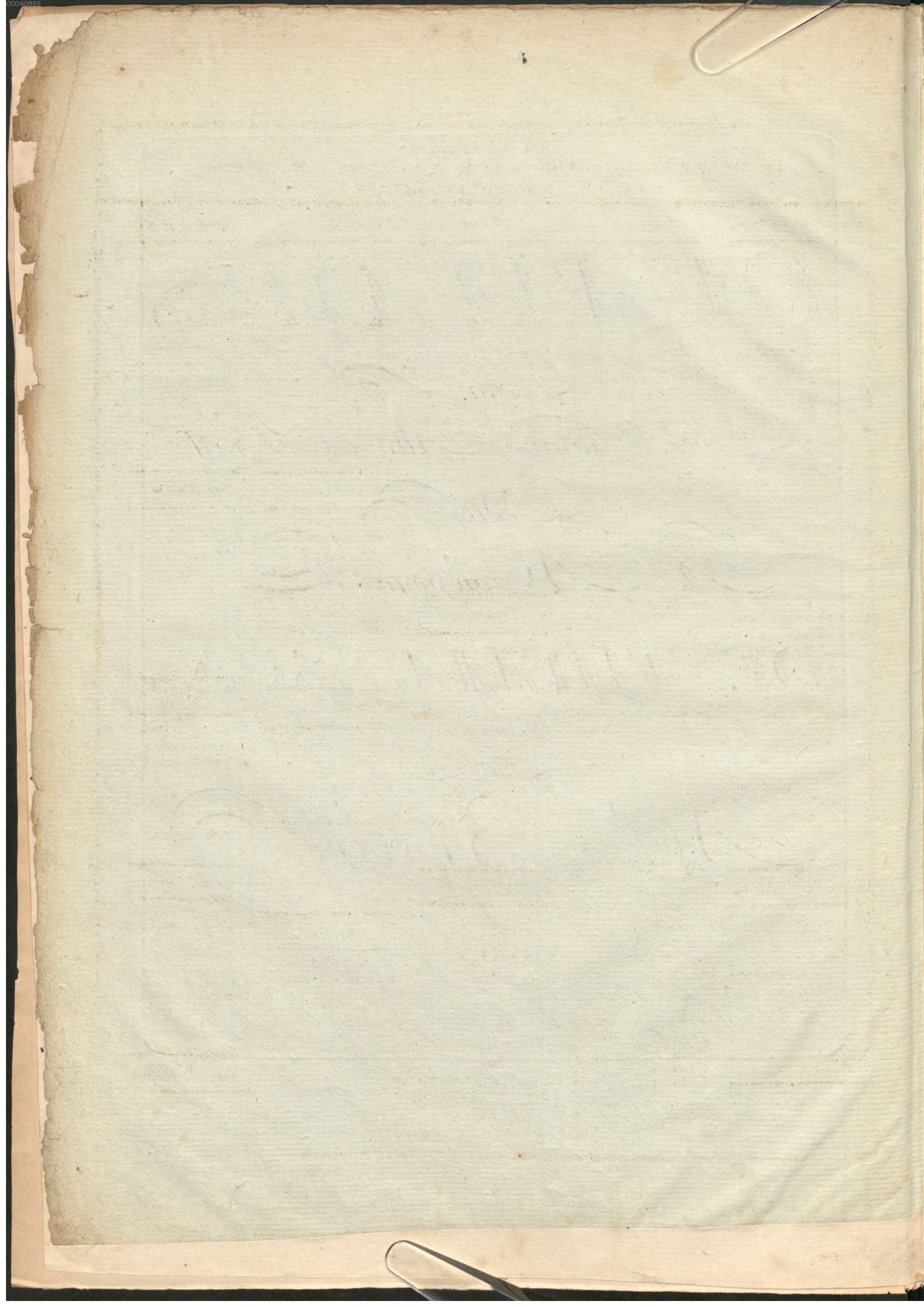

Violino Primo

I  
QUARTETTO

Violino Primo

Andante  
Sostenuto  
Espression

1. Var

2. Var

II *Andante Sostenuto* Violino Primo  
QUARTETTO

*Violino Primo*

The main musical score for Violino Primo consists of 17 measures. It begins with a treble clef and a key signature of one sharp (F#). The notation includes various rhythmic values such as eighth and sixteenth notes, often beamed together. There are several slurs and accents throughout. Measure 17 ends with a double bar line, a repeat sign, and the instruction "D.C." (Da Capo).

*Minore*

The section labeled "Minore" consists of 4 measures in a 2/4 time signature. The key signature changes to two flats (Bb and Eb). The notation includes eighth notes, a trill (tr) in measure 2, and a fermata in measure 4. The section concludes with a double bar line and a repeat sign.

All<sup>o</sup> Brillante

Violino Primo

III  
QUARTETTO

Violino Primo

Andante  
Rondo con  
Variazioni

I. Variazioni

2. Var

3. Var

D.C. al Pmo

*Violino Primo*

IV  
QUARTETTO

*Violino Primo*

Violino Primo musical score, measures 1-10. The music is in G major (one sharp) and 3/4 time. It features a complex melodic line with many sixteenth and thirty-second notes, including trills and slurs. Dynamics include *P* (piano) and *F* (forte).

*Menuetto* musical score, measures 1-10. The music is in G major (one sharp) and 3/4 time. It features a more rhythmic and dance-like melody with many eighth and sixteenth notes. Dynamics include *P* (piano) and *F* (forte).

*D.C. al Signo Minor* musical score, measures 1-10. The music is in D minor (two flats) and 3/4 time. It features a melodic line with slurs and dynamics including *P* (piano) and *F* (forte).

*D.C. al Signo* musical score, measures 1-10. The music is in D major (two sharps) and 3/4 time. It features a melodic line with slurs and dynamics including *P* (piano) and *F* (forte).

V *Allegro* *P* *Violino Primo*

QUARTETTO

*Violino Primo*

*Andantino*

*D.C. Minore*

VI *All<sup>o</sup> Comodo* Violino Primo

QUARTETTO

*Solo Voce*

Violino Primo

Andantino  
Rondeau

The remainder of the 'Andantino Rondeau' section consists of ten staves. The music continues with a rhythmic melody, featuring various dynamic markings such as forte (F), piano (P), and dolce. There are also trills (tr) and first finger (1) indications. The section concludes with a 'D.C.' (Da Capo) marking and a change to a minor key signature, indicated by the word 'Minore' and the absence of the F# sharp.