

# Concerto per Contrabbasso e Orchestra

Trascritto per Contrabbasso e Orchestra di vento

Il I<sup>o</sup> movimento

Antonio Capuzzi

Tras. da Takuya Shigeta

Allegro moderato ♩=104 **A**

**B**

**C**

25 **D**

**E**

35

**F**

38

42

**G**

46

①

②

③

④

87 **H**

**I**

99

⑤

113 (6) (7) [K] rit. *f*

144 Cadenza (8) (9) (10) *cresc.*

183 [L] *f*

187

190 [M] *f*

194 *f*

198 [N] *f*

201

# Concerto per Contrabasso e Orchestra

Trascritto per Contrabasso e Orchestra di vento

Il I° movimento

Antonio Capuzzi

Tras. da Takuya Shigeta

**Allegro moderato** ♩=104

3

6

10

13

18

21

24

34

37

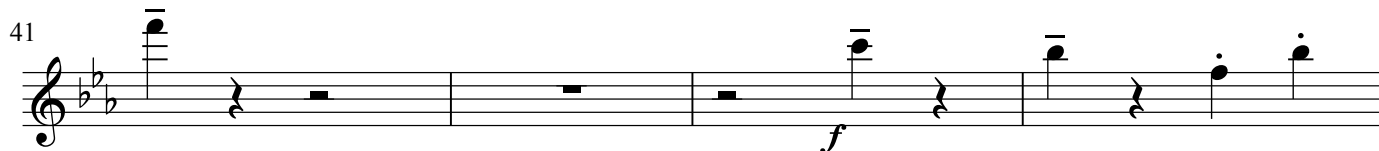
41 

45 **G** 

69 

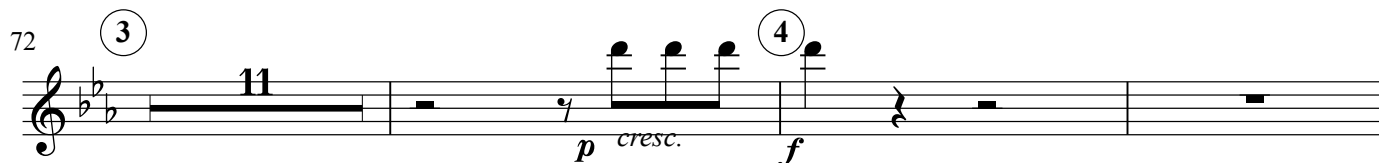
72 **3** 

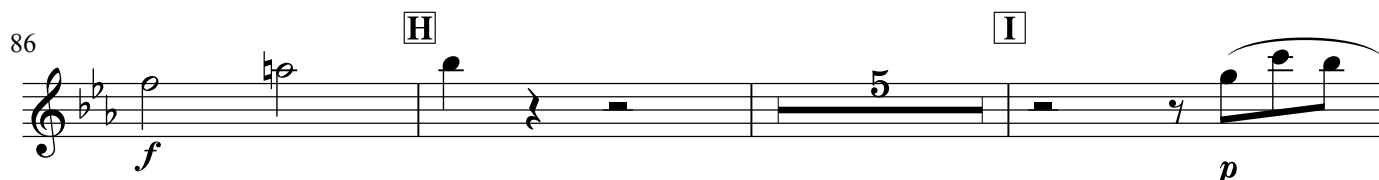
86 **H** 

94 

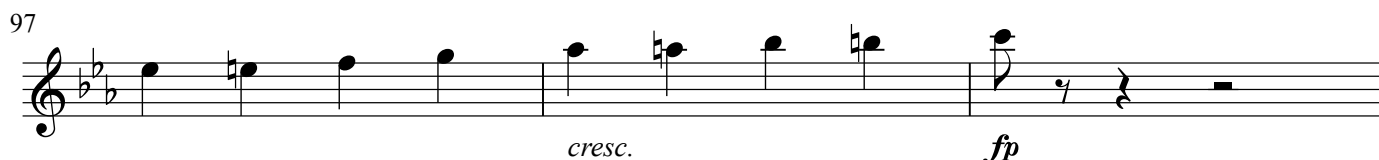
97 

100 

103 **5** 

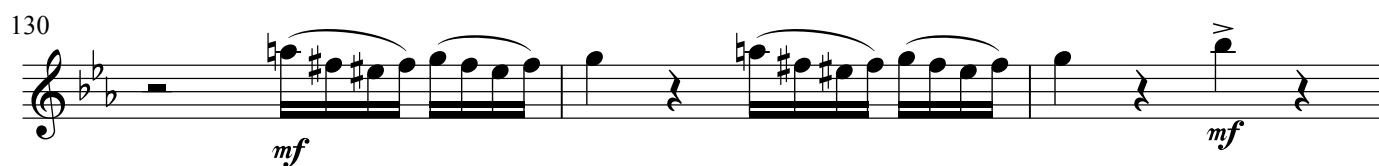
130 

133 **K** 

143 **rit.** *f* 8 9 8 11

164 *cresc.* *f*

167 10 *p*

171

175 L *cresc.* *f*

185

188 M

191 *f*

195 N *f*

199 *f*

202

# Concerto per Contrabbasso e Orchestra

Trascritto per Contrabbasso e Orchestra di vento

Il I<sup>o</sup> movimento

Antonio Capuzzi

Tras. da Takuya Shigeta

**Allegro moderato** ♩=104

4

7 **A**

11 **B** **C**

19

22

25 **D** **E**

35 **F**

38

42 **G**

46 1 2 *cresc.*

70 3 *f*

83 4 *p cresc.* *f* *f*

87 H I *p*

98 *cresc.* *fp* *fp*

101 *f*

104 5 6 7 8 11 8

132 K *mf* *cresc.* *f* 8

rit. *f* *p* 8 9 8 11

164 *cresc.* *f*

167 10 L 15 *cresc.* *f*

185

188

M

191

f

195

N

f

199

f

202

# Concerto per Contrabasso e Orchestra

Trascritto per Contrabasso e Orchestra di vento

Il I<sup>o</sup> movimento

Antonio Capuzzi

Tras. da Takuya Shigeta

**Allegro moderato** ♩=104 **A**

10 **B**

14 *Solo* *p*

18 **C**

21

24 **D** **E**

34

37 **F**

41 *tr*

45 **G** ① ②

3

70

73

77

83

4

H

88

91

I

95

101

104

5

108

112

6

124 7

*p*

128

*mf*

133 K rit.

*cresc.*  
*Cadenza*

*f p f*

144 8 9

*cresc.*

165 10 L

*f*

184

*f*

188 M

*p*

191 I

*p*

195 *tr* N

200

*f*

203

# Concerto per Contrabasso e Orchestra

Trascritto per Contrabasso e Orchestra di vento

Il I<sup>o</sup> movimento

Antonio Capuzzi

Tras. da Takuya Shigeta

**Allegro moderato** ♩=104

1

4

7

10

14

19

23

32 **E**

35 **F**

38 **F**

42 **G**

46 **G**

49 **G**

59 **G**

63 **G**

67 **G**

70 **G**

74

78

81

84

4

H

88

91

I

94

97

5

107

110

6

124 (7)

127

130

133

K

137

140

143

Cadenza

(8)

153

(9)

156

159

162

10

165

*f* *p*

169

173

*p*

176

*cresc.* *f*

179

182

*cresc.* *f* **L**

186

189

*f* **M**

193

*f*

197

*p* *cresc.* *f* **N**

201

# Concerto per Contrabbasso e Orchestra

Trascritto per Contrabbasso e Orchestra di vento

Il I<sup>o</sup> movimento

Antonio Capuzzi

Tras. da Takuya Shigeta

Allegro moderato  $\text{♩} = 104$  **A**

83 (4) (H)

*p cresc.* *f*

93 (I)

*p* *cresc.* *fp*

100 *fp* *f*

103 (5) (6)

*f*

124 (7) (K) *rit.* *Cadenza* (8)

10 9 8

153 (9) (10)

12 16

183 (L) *f*

186

190 (M) *f*

195 (N) *f*

201

# Concerto per Contrabasso e Orchestra

Trascritto per Contrabasso e Orchestra di vento

Il I $^{\circ}$  movimento

Antonio Capuzzi

Tras. da Takuya Shigeta

Allegro moderato  $\text{♩} = 104$

35 F

*f* *p* Ob. II

38

*f*

41 Ob. II

*p* *tr* *f*

44 G

*p*

47

*cresc.* *f*

50 1

*mf*

53

*mf*

56 2

*p*

59

62

65

68

71

74

77

80

87 **H** Ob. II

*p*

90 Ob. II **I**

*p*

94

*p*

97

*cresc.* *fp*

100

*fp* *f*

103 **5** Ob. II

*p*

107

*mf*

111 6

*p* *p*

115

*p*

118

121

*cresc.* *f*

124 7

*mf*

127

130

*cresc.*

134 K

*f* *p* 2

138 *p cresc.* *tr* *tr*

141 *rit.* *f*

144 *Cadenza* (8) *mf*

148

151 (9) *p*

154 *dim.*

157

160 *p*

163 *cresc.* *f*

166 (10) *p*

169

172

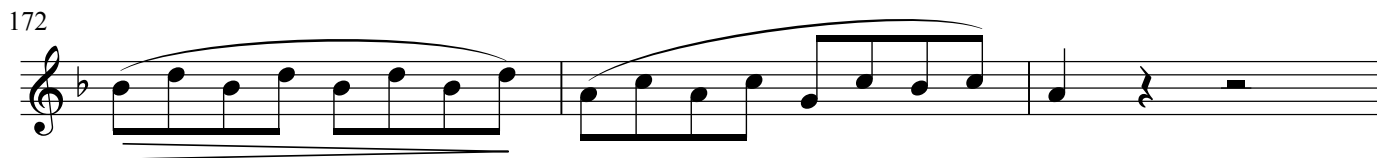

175

180

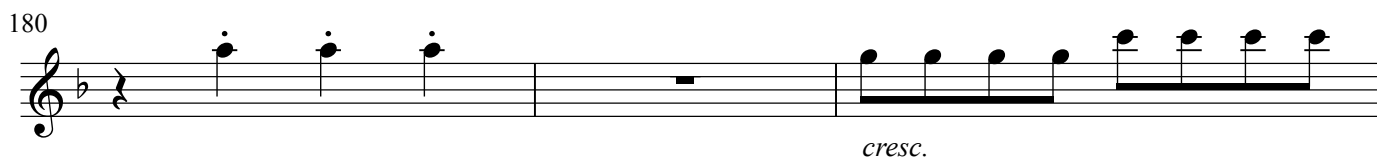

183 **L**

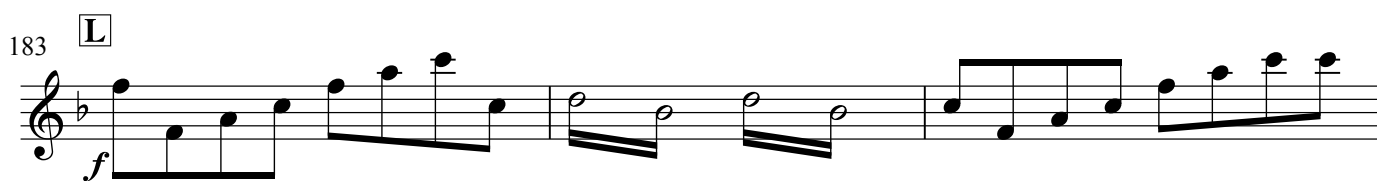

186

190 **M** Ob. II

193

196 **N**

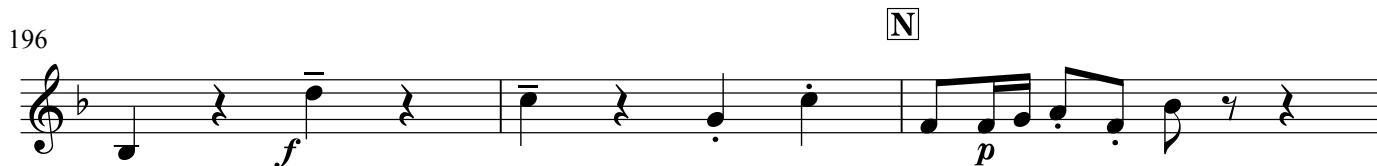

199

202

Clarinet in B $\flat$  II

# Concerto per Contrabasso e Orchestra

Trascritto per Contrabasso e Orchestra di vento

Il I $^{\circ}$  movimento

Antonio Capuzzi

Tras. da Takuya Shigeta

**Allegro moderato**  $\text{♩} = 104$

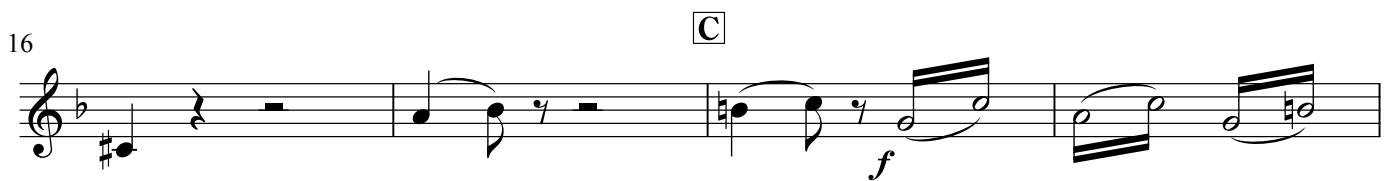
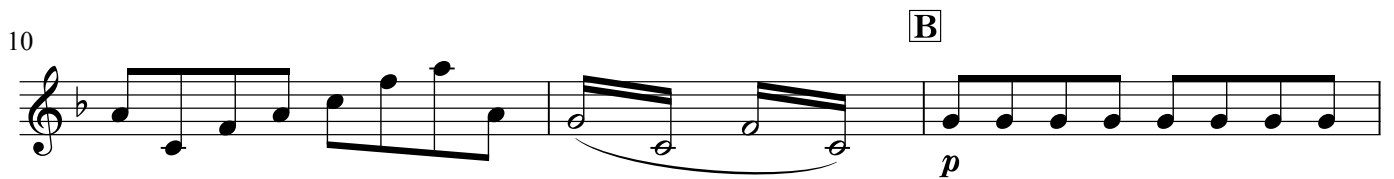

32 **E**

35 **F**

39 **f**

43 **G**

46 *cresc.* **f**

49 **1** *mf*

53

56 **2** *p*

59

62

65

68 *cresc.* *f*

71 (3) *p*

74

77

80 (4) *p cresc.* *f*

87 **H** *p cresc.* *f* **I**

94 *p* *p*

98 *cresc.* *fp* *fp*

101 *f*

104 (5) 8

113 (6)

118

121

124 (7)

127

130

133

138

141

144 *Cadenza*

(8)

148

151

*p*

9

154

*dim.*

157

160

*p*

163

*cresc.*

*f*

166

*p*

10

169

172

2

177

*p cresc.* *f*

180

*cresc.* *f* **L**

184

187

190 **M**

*f*

193

196 **N**

*f* *p*

199

*cresc.* *f*

202

Clarinet in B<sup>b</sup> III

# Concerto per Contrabasso e Orchestra

Trascritto per Contrabasso e Orchestra di vento

Il I<sup>o</sup> movimento

Antonio Capuzzi

Tras. da Takuya Shigeta

Allegro moderato ♩=104 **A**

10 **B**

13

16 **C**

19

22

25 **D** **E**

35 **F**

39 **G**

43 **G**

47

*p cresc.* *f*

50 (1)

*mf*

54

58 (2)

*p*

65

68

*cresc.* *f*

71 (3) (4)

*p cresc.* *f*

85 (H)

*p cresc.* *f*

93 (I)

*cresc.*

99

*fp* *fp* *f*

102 (5)

8

113 (6)

117

120

123 (7) *cresc.*

126 *f* *mf*

129

133 *cresc.* *f* *p cresc.* *tr*

139 *tr* *rit.* *Cadenza* (8)

142 *f* *mf*

146

150 (9) 5

158

161

164

167 (10)

180

184

187

190 (M)

194

198 (N)

201

# Concerto per Contrabbasso e Orchestra

Trascritto per Contrabbasso e Orchestra di vento

Il I<sup>o</sup> movimento

Antonio Capuzzi

Tras. da Takuya Shigeta

**Allegro moderato** ♩=104

4

7 **A**

10 **B**

13

16 **C**

20

23 **D**

32 **E**

35 **F**

39

43

47

50

53

56

59

63

67

70

83 4

87 H

91

97

101

104 5 6

115

118

121

124 7

128

132

143

147

150

153

156

159

162

165

177

180

184

187

190

194

198

201

# Concerto per Contrabasso e Orchestra

Trascritto per Contrabasso e Orchestra di vento

Il I° movimento

Antonio Capuzzi

Tras. da Takuya Shigeta

Allegro moderato ♩=104 **A**

43 **G**  

47 **1**  

58 **2**  

71 **3**  

81 **4**  

85 **H I**  

99  

102  

105 **5 6**  

124 **7**  

134 **K**  

138 *p cresc.* *tr*

141 *Cadenza* *rit.* *f*

144 *f*

166 *p*

176 *cresc.* *f*

182 *cresc.* *f* **L**

185

188 **M**

192 *f*

196 *f* **N** *cresc.* *f*

201

# Concerto per Contrabasso e Orchestra

Trascritto per Contrabasso e Orchestra di vento

Il I<sup>o</sup> movimento

Antonio Capuzzi

Tras. da Takuya Shigeta

Allegro moderato ♩=104 **A**

10 **B**

18 **C**

21

23 **D**

26

29

32 **E**

35 **F**

39

43

G

*f*

47

1

*cresc.* *f*

58

2

*cresc.* *f*

71

3

*p*

81

4

*cresc.* *f*

85

H

I

*f* *fp*

99

*p* *f*

102

*f*

105

5

6

7

*mf*

133

K

*cresc.* *f*

138 *p* *cresc.* *tr*

142 *rit.* *f* *Cadenza* ⑧ ⑨ 8 12

165 ⑩ 7 *f* *p*

175 *cresc.* *f*

179 **L** 3 *cresc.* *f*

185

188 **M**

192 *f*

196 **N** *f* *cresc.* *f*

201

Tenor Saxophone

# Concerto per Contrabbasso e Orchestra

Trascritto per Contrabbasso e Orchestra di vento

Il I<sup>o</sup> movimento

Antonio Capuzzi

Tras. da Takuya Shigeta

Allegro moderato ♩=104 **A**

10 **B**

18 **C**

22

25 **D**

30 **E**

33

36 **F**

40

44 **G**

*p cresc.*

48 ① ②

69

72 ③

82 ④

87 H I

100

103 ⑤ ⑥

124 ⑦ K

135

142 Cadenza ⑧

153 ⑨ ⑩

174

*p*

177

*cresc.* *f* *cresc.*

183 **L**

*f*

186

189 **M**

*f*

193

196 **N**

*f*

199

*p cresc.* *f*

202

*f*

Baritone Saxophone

# Concerto per Contrabbasso e Orchestra

Trascritto per Contrabbasso e Orchestra di vento

Il I<sup>o</sup> movimento

Antonio Capuzzi

Tras. da Takuya Shigeta

**Allegro moderato** ♩=104

4

7 **A**

10 **B**

13 **C**

21

24 **D** **E**

33

36 **F**

40

*p*

*f*

*f*

*p*

*f*

*f*

*f*

43 G

*f*

47 1

*p cresc.* *f*

58 2

*cresc.* *f*

71 3

*p*

81 4

*cresc.* *f*

85 H I

*fp*

100

*fp* *f*

103 5 6

*f*

124 7 K

*mf* *cresc.* *f*

135

*mp cresc.*

142 Cadenza 8

*rit.* *f*

153 **9** **10**

174

178 **L**

184

187

190 **M**

193

196 **N**

199

202

Trumpet in B<sup>b</sup> I

# Concerto per Contrabasso e Orchestra

Trascritto per Contrabasso e Orchestra di vento

Il I<sup>o</sup> movimento

Antonio Capuzzi

Tras. da Takuya Shigeta

Allegro moderato ♩=104

4

7 **A**

11 **B** **C**

19

22

25 **D** **E**

35 **F**

39

43 **G**

47 ①

*cresc.* *f* 8

58 ② ③

12 *f* 10

82 ④

*p* *cresc.* *f*

86 H

*f* 3 *p* *cresc.*

92 I

*f* 3 *p*

98

*cresc.* *fp* *fp*

102

105 ⑤ ⑥ ⑦

8 11 9 *mf* *cresc.*

134 K

*f* *p*

138

*p* *cresc.* *tr* *tr*

141 Cadenza ⑧

*rit.* *f* 8

153 9

166

10

179

L

185

189

M

193

196

N

199

202

Trumpet in B<sup>b</sup> II

# Concerto per Contrabasso e Orchestra

Trascritto per Contrabasso e Orchestra di vento

Il I<sup>o</sup> movimento

Antonio Capuzzi

Tras. da Takuya Shigeta

Allegro moderato ♩=104

47 ①

58 ② ③

82 ④

86 ⑤

92 ⑥

98

101

104 ⑤ ⑥ ⑦

133 ⑧

139

142 ⑧

8

153 **9**

*cresc.* *f*

166 **10**

*p cresc.*

178

*f* *cresc.*

183 **L**

*f*

187

*f*

190 **M**

*f*

193

*f*

196 **N**

*f*

199

*cresc.* *f*

202

*f*

# Concerto per Contrabasso e Orchestra

Trascritto per Contrabasso e Orchestra di vento

Il I<sup>o</sup> movimento

Antonio Capuzzi

Tras. da Takuya Shigeta

Allegro moderato ♩=104 **A**

87 **H** **I**

5 *f* *f* 3

97

*p* *cresc.* *fp* *fp*

101

104 **K**

5 6 7 **K** 8 11 10 4

138

*p* *cresc.* *tr* *tr*

141

*rit.* *f*

144 *Cadenza*

8 9 8 11 *cresc.*

165

10 *f*

177

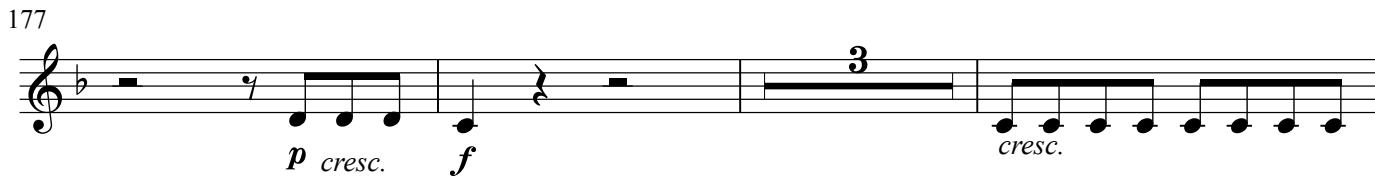

*p cresc.* *f* *cresc.*

183 **L**

*f*

187

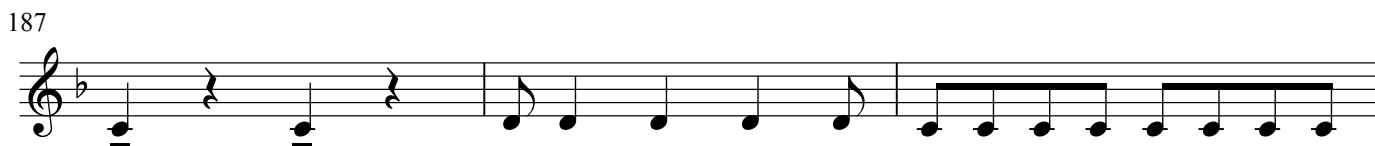

190 **M**

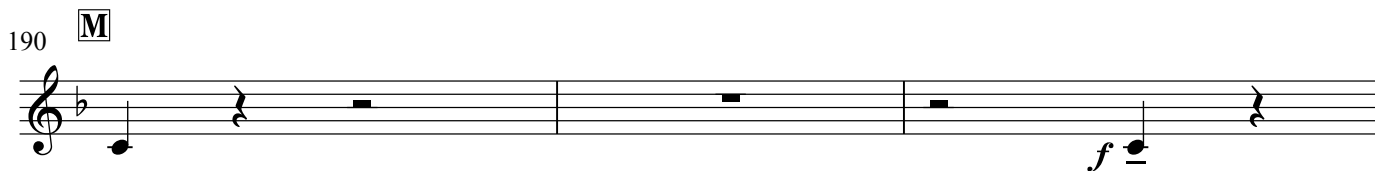

*f*

193

196 **N**

*f*

199

*p cresc.* *f*

202

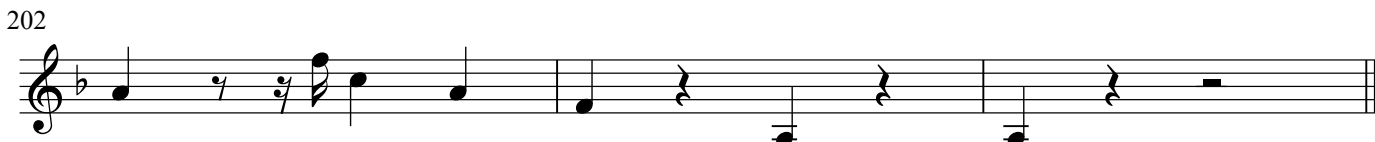

*f*

# Concerto per Contrabbasso e Orchestra

Trascritto per Contrabbasso e Orchestra di vento

Il I<sup>o</sup> movimento

Antonio Capuzzi

Tras. da Takuya Shigeta

**Allegro moderato** ♩=104

47 ①

*p cresc.* *f*

57 ②

*p*

60

63 6 a 2

*f*

71 ③ ④ 12

*f* *f*

86 H I

*p*

90 I

*p cresc.* *f*

94 5 4

*fp* *fp*

105 ⑤ ⑥ 8 9

*cresc.* *f*

124 ⑦ I

*p*

132 K 2

*mf cresc.* *f*

Cadenza

137 *I* *p* *rit.* *f*

145 **8** *p* **9**

154 *dim.*

157 **6**

165 *a 2* *f* **10** **15**

182 **L** *cresc.* *f*

185

188 **M** *p*

192 *p*

196 **N** *p* *p cresc.* *f*

201 *a 2*

# Concerto per Contrabbasso e Orchestra

Trascritto per Contrabbasso e Orchestra di vento

Il I<sup>o</sup> movimento

Antonio Capuzzi

Tras. da Takuya Shigeta

Allegro moderato ♩=104 [A]

10 [B]

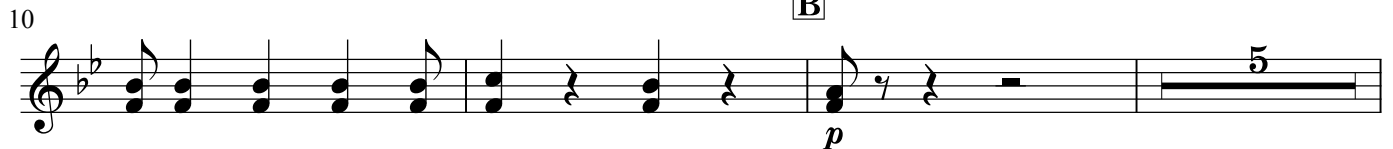

18 [C]

22

25 [D] [E]

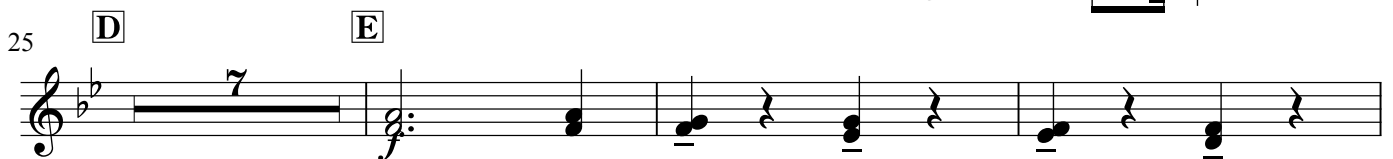

35 [F]

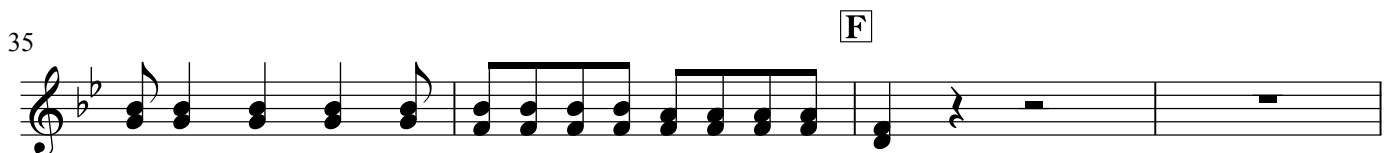

39

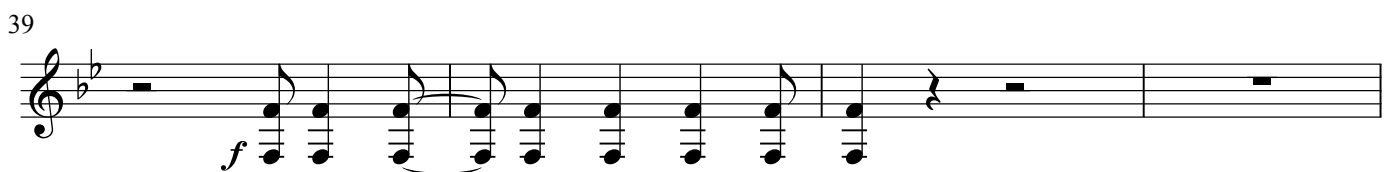

43 [G]

47 (1)

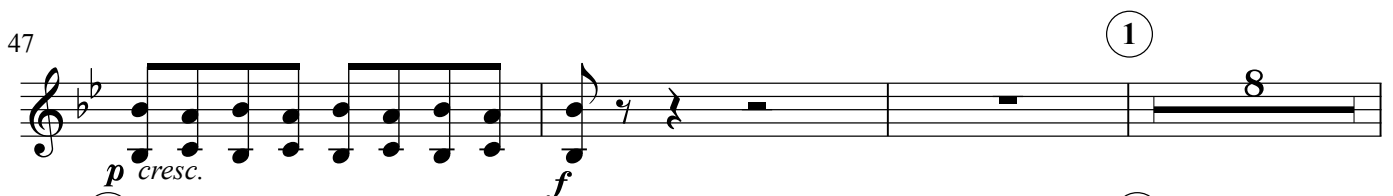

58 (2) (3)

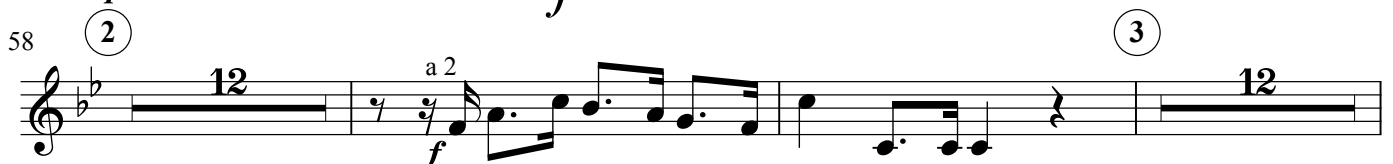

84 **4**

87 **H** **I**

94

105 **5** **6** **7**

134 **K**

139

144 *Cadenza* **8** **9**

166 10

15  
*cresc.*

183 L

*f*

187

190 M

*f*

194

198 N

*p cresc.* *f*

201 a 2

# Concerto per Contrabbasso e Orchestra

Trascritto per Contrabbasso e Orchestra di vento

Il I<sup>o</sup> movimento

Antonio Capuzzi

Tras. da Takuya Shigeta

**Allegro moderato**  $\text{♩} = 104$  **A**

7 **f**

10 **B** **p** 5

18 **C** **f**

22

25 **D** **E** **f**

34

37 **F** **f**

41 **f**

45 **G** **p cresc.**

48 **f** ① ② 8 12

70

3

*f*

12

84

4

H

*f*

2

5

*f*

93

I

*p*

3

*cresc.*

99

*fp*

*fp*

*f*

102

105

5

6

7

8

11

9

*mf cresc.*

134

K

*f*

*p*

138

*cresc.*

141

*f*

144

*Cadenza*

8 9

*f*

166

10 L

15

*cresc.* *f*

*f*

184

*f*

187

*f*

190 M

*f*

194

*f*

198 N

*f*

202

*f*

Trombone II

# Concerto per Contrabbasso e Orchestra

Trascritto per Contrabbasso e Orchestra di vento

Il I° movimento

Antonio Capuzzi

Tras. da Takuya Shigeta

Allegro moderato  $\text{♩} = 104$  **A**

70

3

84

4

H

93

I

99

102

105

5

6

7

134

K

138

141

rit.

144

8 9

166

10 L

184

187

190

M

194

198

N

202

# Concerto per Contrabbasso e Orchestra

Trascritto per Contrabbasso e Orchestra di vento

Il I<sup>o</sup> movimento

Antonio Capuzzi

Tras. da Takuya Shigeta

Allegro moderato  $\text{♩} = 104$  [A]

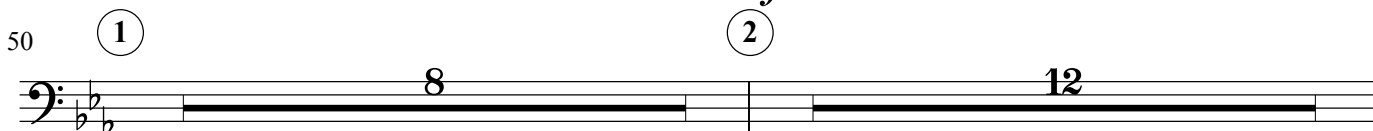
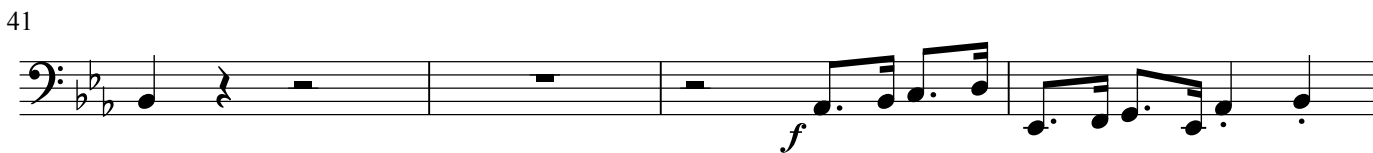
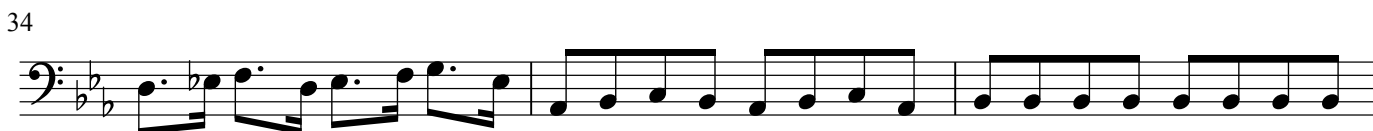
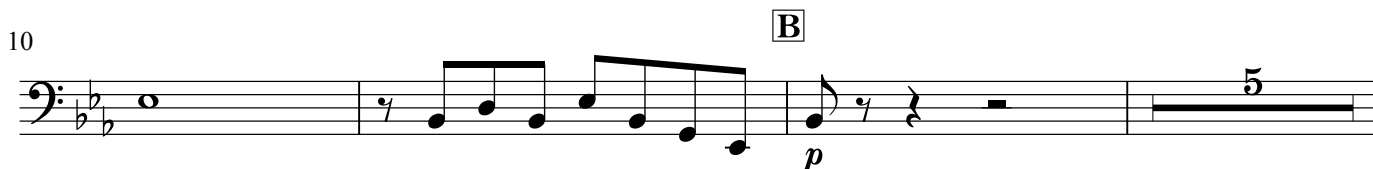
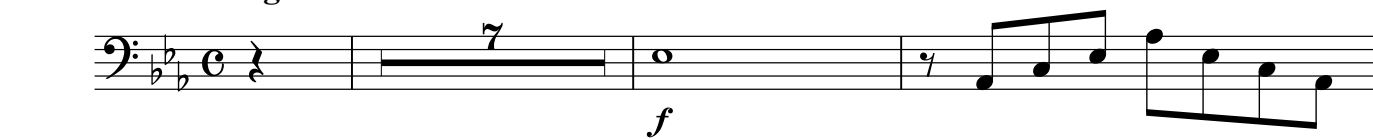

70

3

84

4

H

93

I

99

102

105

5

6

7

134

K

137

140

Cadenza

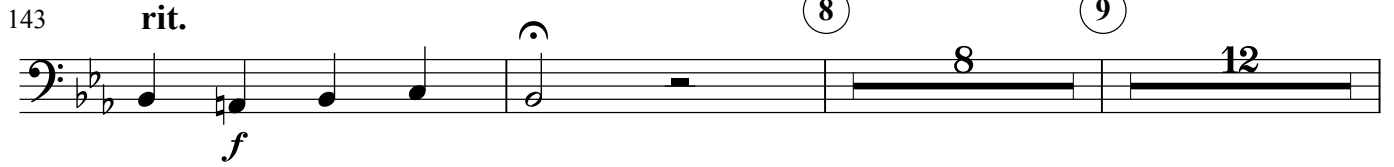
143 **rit.** *f* 

165 *f* 

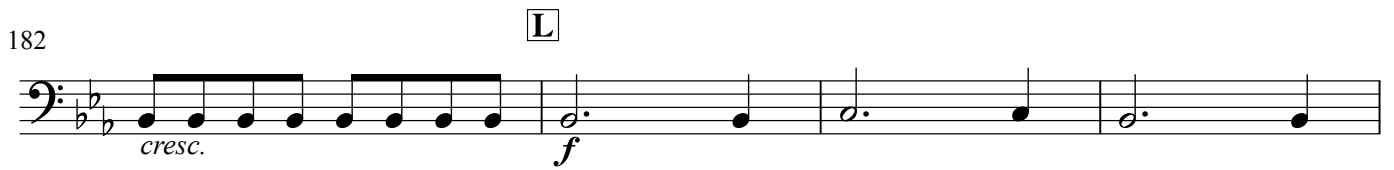
182 **L** *cresc.* *f* 

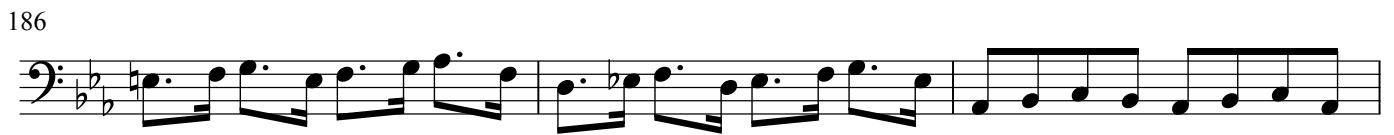
186 

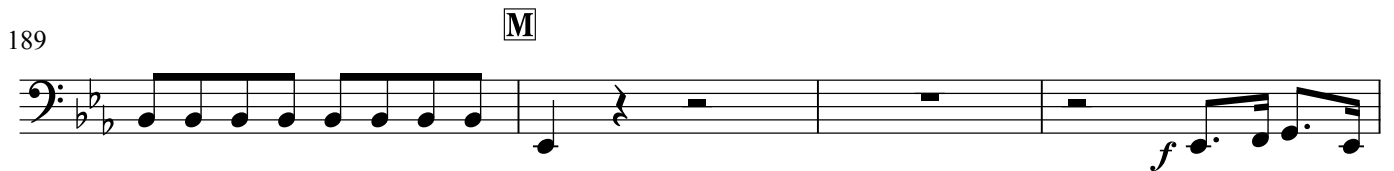
189 **M** *f* 

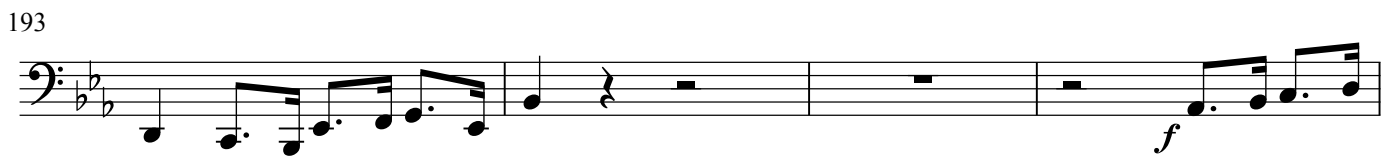
193 *f* 

197 **N** 

200 *p cresc.* *f* 

# Concerto per Contrabbasso e Orchestra

Trascritto per Contrabbasso e Orchestra di vento

Il I<sup>o</sup> movimento

Antonio Capuzzi

Tras. da Takuya Shigeta

Allegro moderato ♩=104

5 **A**

10 **B** **C**

19

24 **D** **E**

34 **F**

39

44 **G**

50 ① ② ③

8 12 12

84 ④ **H**

4

92

I

99

104

134

K

139

144

Cadenza

167

10

L

186

190

M

195

N

200

Tuba

# Concerto per Contrabbasso e Orchestra

Trascritto per Contrabbasso e Orchestra di vento

Il I<sup>o</sup> movimento

Antonio Capuzzi

Tras. da Takuya Shigeta

**Allegro moderato** ♩=104

6 **A**

10 **B**

18 **C** *p*

23 **D** **E**

33 **F**

37 **G**

43 **1** **2**

48 **8** **12**

70 **3** **4** **12**

85

**H**

93

102

113

**K**

141

*rit.*

*Cadenza*

145

167

**L**

185

189

**M**

194

**N**

200

Solo Contrabasso

# Concerto per Contrabasso e Orchestra

Trascritto per Contrabasso e Orchestra di vento

Il I<sup>o</sup> movimento

Antonio Capuzzi

Tras. da Takuya Shigeta

Allegro moderato  $\text{♩} = 104$  **A**

**B**

**C**

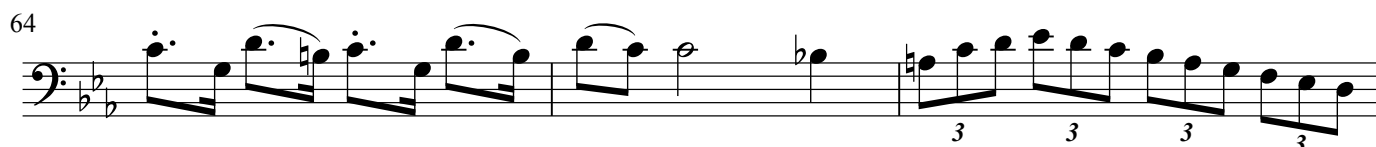
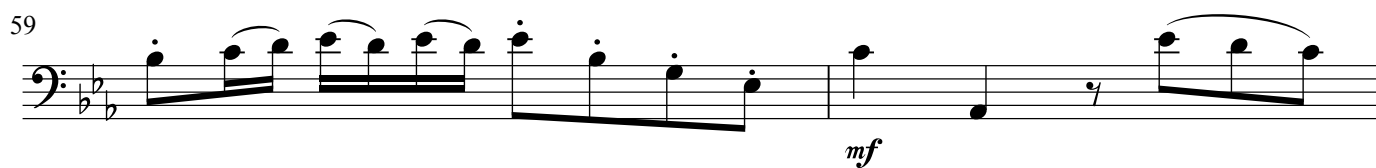
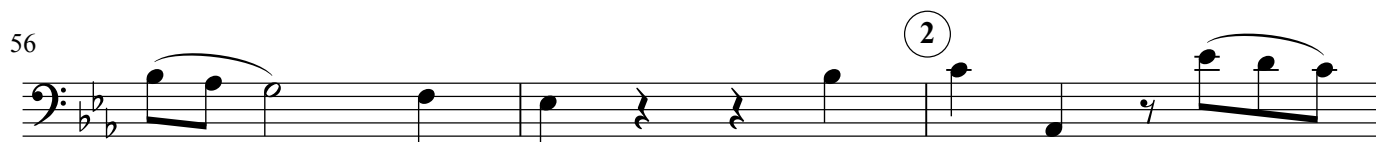
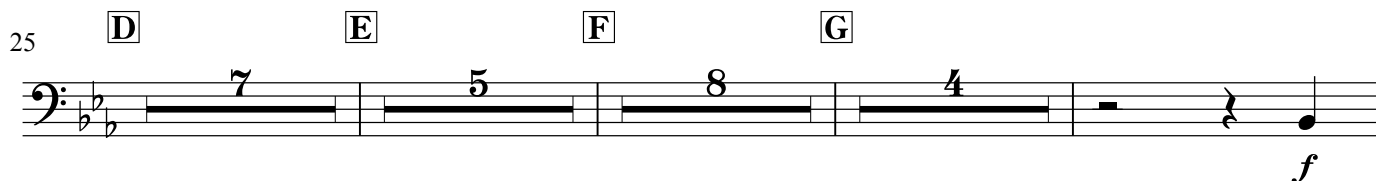

67

*cresc.*

69

*f*

72

*p*

75

78

80

*cresc.*

83

*f*

86

*tr* **H** **I**

5 12

105 (5)

108

111

114

116

118

120

3 3 3 3 3 3 *cresc.*

122

3 3 3 3 *f* (7)

125

*f*

128

*f*

131

*f* *tr*

134

*f* **K** *rit.* 8

144 *Cadenza* 8

*f*

148

151 9

154

*dim.*

157

160

*p*

163

*f*

166 10

*p*

169

172

175

*cresc.*

178

*f*

180

183

*f*

Timpani

# Concerto per Contrabbasso e Orchestra

Trascritto per Contrabbasso e Orchestra di vento

Il I<sup>o</sup> movimento

Antonio Capuzzi

Tras. da Takuya Shigeta

Allegro moderato ♩=104 A

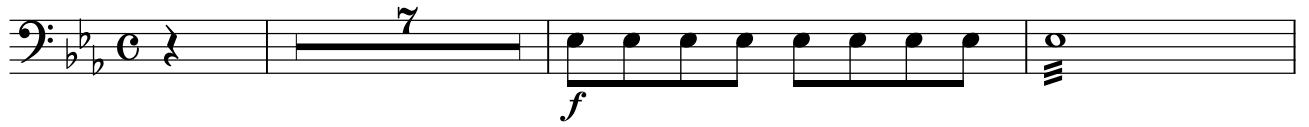

10

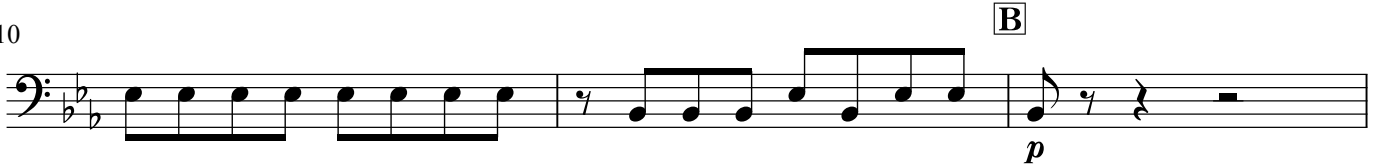

13

20

23

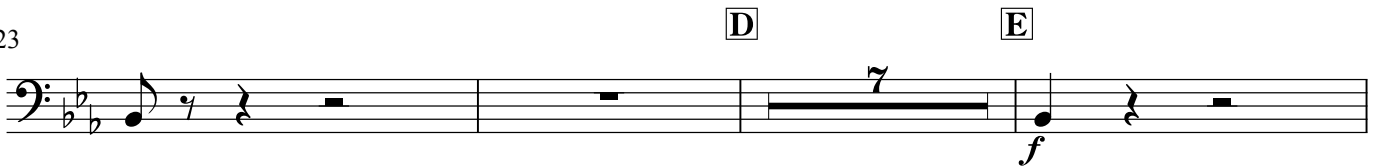

33

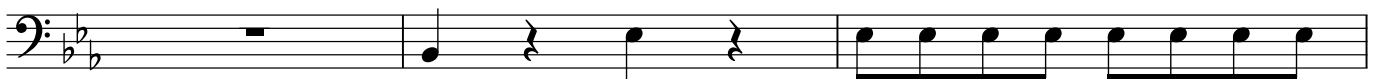

36

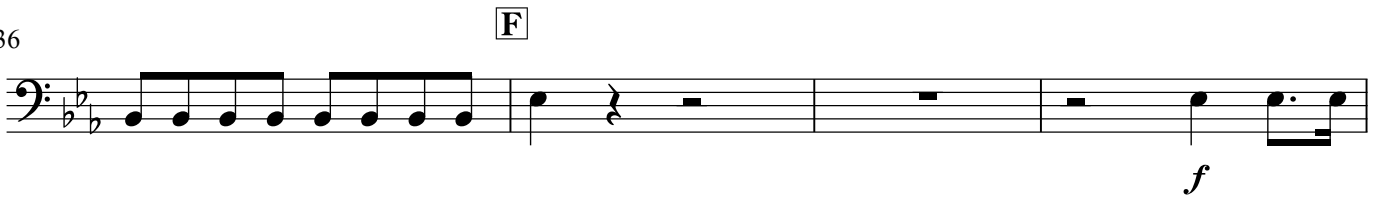

40

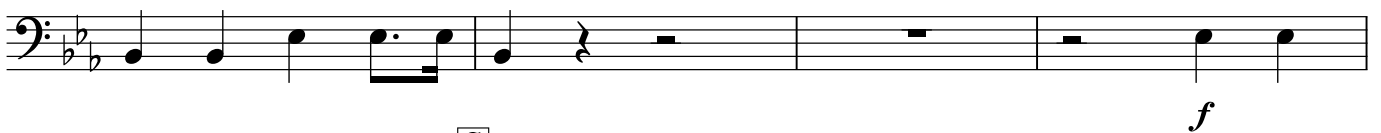

44

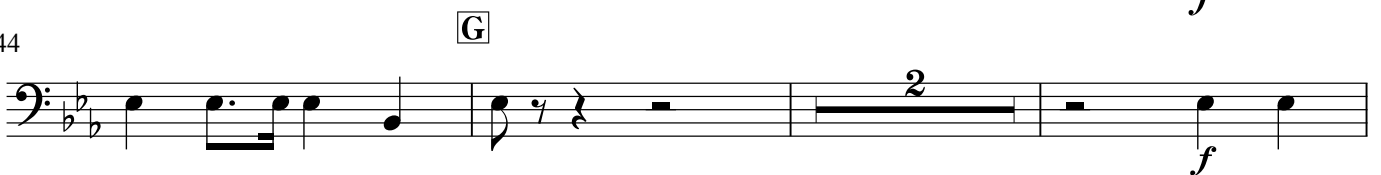

49

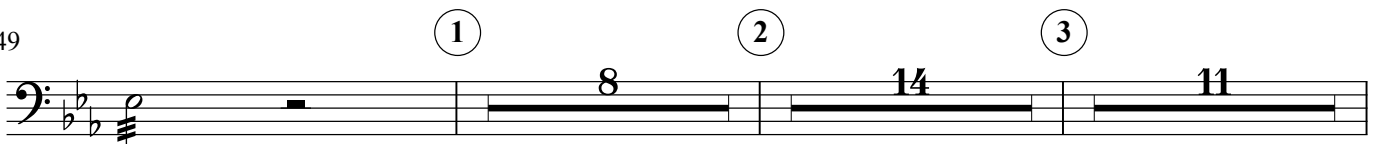

83 ④ H

*p cresc.* *f*

93 I ⑤ ⑥ ⑦ K

143 rit. Cadenza ⑧ ⑨

*f*

165 ⑩

*f* *p cresc.*

178 L

*f* *cresc.* *f*

184

188 M

192

*f*

196 N

*f*

200

*f*

# Concerto per Contrabasso e Orchestra

Trascritto per Contrabasso e Orchestra di vento

Il I<sup>o</sup> movimento

Antonio Capuzzi

Tras. da Takuya Shigeta

Allegro moderato ♩=104 **A**

**B**

**C**

25 **D**

**E**

**F**

44

**G**

①

58 ②

62

72 ③

77

84 ④

**H**

**I**

⑤

⑥

124 7 K rit. Cadenza 8

153 9 10

168

173

179 L M

196 N

200

203

# Concerto per Contrabasso e Orchestra

Trascritto per Contrabasso e Orchestra di vento

Il I<sup>o</sup> movimento

Antonio Capuzzi

Tras. da Takuya Shigeta

**Allegro moderato** ♩=104

44 G 1

58 2

62 3 4 H

91 I

94

100 5

113 6

117

124 7 K rit. Cadenza 8

153 **9**

161

167 **10**

182

185

188

192

196

201

# Concerto per Contrabbasso e Orchestra

Trascritto per Contrabbasso e Orchestra di vento

Il I<sup>o</sup> movimento

Antonio Capuzzi

Tras. da Takuya Shigeta

Allegro moderato  $\text{♩} = 104$  **A**

**B**

**C**

104 (5) (6) (7)

134 K

143 rit. Cadenza (8) (9)

165 (10)

180 L

184

188 M

192

196 N

199

202

# Concerto per Contrabasso e Orchestra

Trascritto per Contrabasso e Orchestra di vento

Il I<sup>o</sup> movimento

Antonio Capuzzi

Tras. da Takuya Shigeta

Allegro moderato  $\text{♩} = 104$

Measures 1-24: Section A (7), B (4), C (6), D (7)

Measures 25-86: Section D (7), E (5), F (8), G (5), 1 (8), 2 (14), 3 (12), 4 (3)

Measures 87-102: Section H (6), I (6), *fp*, *fp*, *f*

Measures 103-115: 5 (8), 6 (3)

Measures 116-119: *p*

Measures 120-123: *p*

Measures 124-159: Section 7 (10), K (9), rit. Cadenza, 8 (8), 9 (7)

Measures 160-167: *p*, *p*, 4

Measures 168-200: Section 10 (16), L (7), M (8), N (2), *f*

Measures 201: *f*