

A Madame la Vicomtesse de BALORRE

Quintette

POUR

Clarinette, 2 Violons
Alto et Violoncelle

PAR

CH. de BALORRE

Partition in 8° Prix net. 8^f
Parties séparées, in 4° 10^f

Tous droits réservés.
Tous droits d'exécution, de reproduction et d'arrangements réservés.

Paris, J. HAMELLE, Editeur

Anc^{te} M^{re} J. MAHO

88, Boulevard Malesherbes, 88

QUINTETTE

Pour Clarinette 2 Violons
Alto et Violoncelle

Ch. de BALORRE.

I ALLEGRO

CLARINETTE SI \flat

Allegro.

10

Violon.

1

Clar.

CLARINETTE SI \flat

5 10 6 7 von

f *p*

PIZZ.

1 Cl. *p*

2 *mf* *cresc.*

dim. *p*

3 *mf*

poco cresc. *p* *cresc.* 1

4 Molto espress. dolce.

CLARINETTE SI \flat

10 **agitato.**
Cl. *cresc.*
mf

Più agitato.
ff *p*

11 *cresc.* *ff*

1 *mf* *f* *mf*

12 **Più Allegro.**
p espressivo. *mf* *p* *pp*

più p *animato.* *mf*

All^o non troppo.
pp

f *p* *pp* *pp*

13 **I.^o Tempo.** (♩ = ♩) *vns*
ff *cresc. molto.*

14 Animato

15 I.^o Tempo.

17 Animato.

18

Maestoso non troppo. Lento.

Cello.

CLARINETTE SI \flat

f *f* *cresc.* *ff* *p* *mf* *ff* **Allegro vivace** **Presto.** **19** *cresc.* *sempre crescendo.* **20** *f* *ff*

INTERMEZZO

CH. DE BALORRE

CLARINETTE en LA

Andantino quasi all^{to}

p

mf

mf

1 6 *von* *grazioso*
p dolce

2

3 7 *f*

4 *ff* *dim.* *mf* *p*

5 3 3 *più p* *pp*

mf *tr* *più cresc.* *tr*

dim.

6 *Von* 6

7

6 *Von* Cl. *mf* *f*

dim. *p* *mf* *f*

8 10 *Von* *2. von*

Alto Cl. 9 *piu. f*

cresc. *sfz* 10 3

f *p* *mf* *f*

11 12

III LARGHETTO

CLARINETTE Si \flat

CLARINETTE Si b

IV FINALE

CLARINETTE SI \flat

Non tanto all $^{\circ}$.

mf *f* *dim.*

f *ff* *p*

mf

1 **11** *von* **2** *p leggiero.*

f *dim.*

p *f* *pp* *f giocoso.*

3 **5** *2^d von*

4 *p* *cresc.* *f* *mf*

5 **2** *più f*

CLARINETTE SI \flat

6

p *f* *dim.*

14

Alto.

Cello.

7

pp molto dolce espressione.

poco f

8

9

p *cresc.* *p*

tr

4

von

10

sostenuto.

p

11

12

Cello.

f

4

13

13

p *mf* espressivo. *p*

mf *cresc.* *p*

4

CLARINETTE SI b

14

Tranquillo.

pp *staccato.*

p *mf*

p *p* *p*

mf *f*

dim. *p* *poco f* *più f*

ben sostenuto.

p *f*

pp

Poco più tranquillo *4*

CLARINETTE SI \flat

tr *tr* **Presto.**
ppp *cresc.* *f* *dim.* *ppp*

mf *p* *mf*

f

dim.

19 **Più Presto.**

pp *p*

pp

mf *f*

ff *fff*

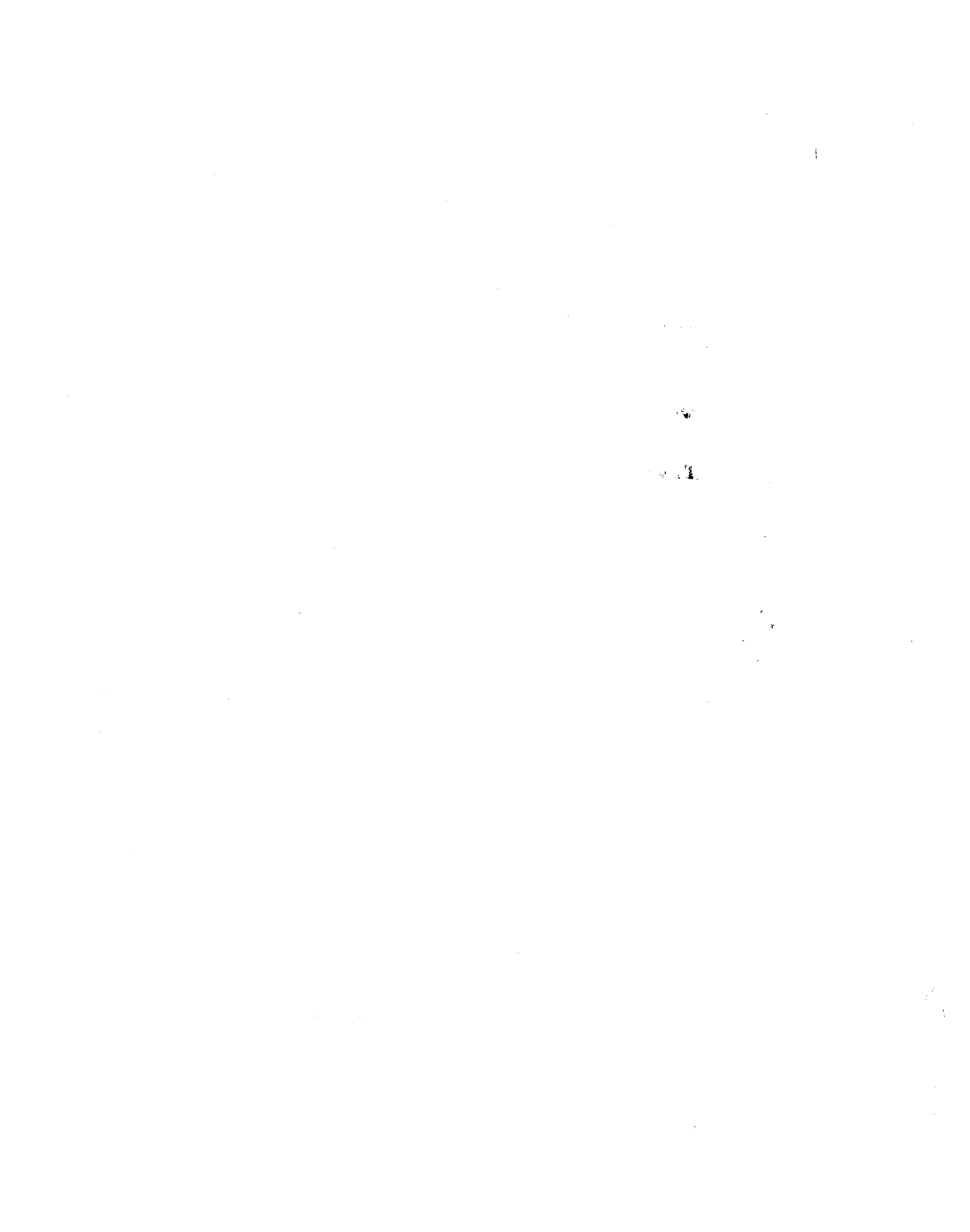

QUINTETTE

408092

Pour Clarinette, 2 Violons

Ch. de BALORRE

Alto et Violoncelle

I ALLEGRO

1^{er} VIOLON

Allegro

1^{er} VIOLON

5 PIZZ. *mf* *p*

mf *f* *dim.* *p* *mf*

ARCO 6 *f* *p tranquillo.*

f *sf* *sf*

p *f dim.*

PIZZ. *mf*

1 *f* *p* ARCO.

2 *pp*

cresc. *dim.* *p* *dim.*

1^{er} VIOLON

mf *P cresc.*

ff

pp *mf*

p PIZZ. *mf*

f *dim.* *p* *mf*

f ARCO. *tranquillo*

mf *cresc.*

f *f* *dim.* *p*

p *mf*

1^{er} VIOLON

1^{er} VIOLON

ff *dim.* *p*

cresc *sf poco rit*

15 **I^o Tempo**

ff p *cresc*

piu cresc

16 *pp* *cresc*

17 **Animato** **18** *mf*

pp *poco a poco*

cresc *poco a poco rit* *molto espress.* *rit* *ff* **Maestoso non**

1^{er} VIOLON

troppo lento.

All^o vivace

INTERMEZZO

CH. DE BALORRE

1^{er} VIOLON

Andantino quasi all^{to}
Cl.

7

1^{er} viol^{on} **1**

p

mf

mf

con delicatezza

p **2** *p*

3

espress.

più f

4

f *ff* *dim.* *più p*

5

pp

mf *più cresc.* *dim.*

mf *f* *mf* *più f* *sf* *mf* *p* *pp*

6

p *mf* *pp*

1 1 1

7 pizz. *f* *p* *f* *p* *f* *dim.* *cresc.*

arco *f* *p* *p* *p* *f*

8 *f* *pp* *p* *f* *p* *mf*

9 *dim.* *p* *pp* *mf* *p*

10 *f* *dim.* *p* *pizz.*

11 arco *p* *mf* *f* *mf* *più f* *sfz* *mf*

pp *f*

sf *dim.* *p* *pp*

III LARGHETTO

con sordino 1^{er} VIOLON

1^{er} VIOLON

IV FINALE

1^{er} VIOLON.

Non tanto all^o

- Staff 1: *mf*, *f*, *dim.*
- Staff 2: *f*, *ff*, *p*
- Staff 3: *mf*
- Staff 4: **1** *p subito.*, *f*, *più f*
- Staff 5: *p*, *crese.*
- Staff 6: **2** *f*, **12** Clar.
- Staff 7: **3** *f*, *dim.*, *p*, *p*
- Staff 8: **4** *p*, *crese.*, *f*
- Staff 9: *mf*, *più f*

5 *pp* *mf* 2 2

6 *PIZZ. p* *cresc.*

f *p* *f* *ff*

mf *p* *più p*

7 *ARCO.* *pp*

8 *poco f* *p*

9 *cresc.* *p dolce espressione.*

cresc. poco a poco.

10 *f* *pp* *tr*

11 *p* *mf*

12

p *mf* *f*

13

dolce. *pp e punta d'ARCO.* *p*

pp

p *mf*

14 Tranquillo con calore.

p *f* *mf* 4^e corde.

cresc. *f*

15

tr *p* *f* *p* 2

PIZZ. *p* *sempre PIZZ.* *p* *mf*

f *dim.*

16

p *ARCO.* *mf*

QUINTETTE

Pour Clarinette, 2 Violons

Ch. de BALORRE

Alto et Violoncelle

I ALLEGRO

Allegro

2^d VIOLON

PIZZ. *p*

f *dim.* *mf*

f

1 *p* ARCO.

2 *pp* *cresc.* *dim*

3 *p* *dim* *p* *mf*

en dehors. *mf* *cresc.* *ff*

4 *p* *dim.*

p *mf* *cresc.* *mf*

2^d VIOLON

5 PIZZ. *p* *mf*

f *dim* *p* *mf*

6 ARCO *f* *p tranquillo.*

mf cresc. *f sf sf* PIZZ. *p*

dim.

mf

1 ARCO. *p*

2 *pp* *cresc.*

dim. *p* *dim.* *p* *mf*

en dehors. *p* *cresc.* *ff*

p *dim.*

p *mf* *cresc.*

mf *p* *mf* PIZZ.

f *dim.* *p* *mf* *f*

ARCO *p tranquillo.* *mf*

mf *cresc.* *f sf dim.*

7 *p* 8 *molto dolce.* *mf dim.*

poco cresc. *mf dolce.*

9 *dolce.* *poco cresc.* *pp*

p *mf* *cresc.* *f* *ff*

10 Agitato.

Più agitato.

11

dim.

12 più All^o

Animato.

2^d VIOLON

All^o non troppo

Animato

15 1^o Tempo.

16

17 Animato.

18

Maestoso non troppo.

2^d VIOLON

lento.

f *sf* *mf* *ff* *f* *dim.* *pp* *cresc.* *presto* *tr* *ff* *sf*

INTERMEZZO

CH. DE BALORRE

2^d VIOLON

Andantino quasi all^{to}

mf

1

con delicatezza

mf

p

2

3

dolce

più p

4

f

ff

dim.

mf

5

pizz.

p

più p

pp

arco

mf

più cresc.

dim.

mf

f

mf

più f

sf

mf

p

pp

p

6

1

mf

pp

3

3

3

3

2^d VIOLON

- Measure 7:** Starts with a first ending bracket. Dynamics include *p* and *pp*.
- Measure 8:** Includes *pizz.* (pizzicato) and *arco* (arco) markings. Dynamics range from *p* to *f*.
- Measure 9:** Features *pizz.* and *arco* markings. Dynamics include *p*, *ff*, *dim.*, *pp*, and *mf*.
- Measure 10:** Includes *pizz.* and *arco* markings. Dynamics include *p*, *mf*, *cresc.*, *sfz*, and *f*.
- Measure 11:** Features *pizz.* and *arco* markings. Dynamics include *pp*, *p*, *mf*, *f*, and *mf*.

III LARGHETTO

2^d VIOLON

con sordino.

pp

mf

1

pp

2 *Tempo senza sordino.*

poco rit.

pp *p* *mf*

mf *p* *cresc.* *più cresc.* *f* *mf* *p*

dolce. *poco f* *ppp* *p*

P subito **3** *PIZZ.*

p *mf*

2^d VIOLON.

IV FINALE

2^d VIOLON.

Non tanto all^o

mf *f* *dim*

f *ff*

p *mf*

1

p subito. *f*

più f *p* *cresc.*

2

f *p leggiero.* *f*

dim. *p* *f* *pp*

3

f giocoso *f*

4

p *p* *9*

Clar

5 2^d Von

3

pp p

6 PIZZ.

mf p

cresc. f p

f ff mf

7

p più p ARCO. pp

poco f

8

p cresc.

9

1 p leggiero.

cresc. poco a poco.

f

2^d VIOLON.

10 *tr* *tr* *tr* *tr* *tr* *tr* *tr* *tr*

pp

11

mf *p*

12

mf *f*

13

PIZZ.

pp

mf *p* *mf* *f*

14 Tranquillo.

ARCO, *p* *f* *pp* PIZZ.

15

ARCO, *pp* *mf*

PIZZ.

p *pp*

QUINTETTE

Pour Clarinette, 2 Violons

20000

Ch. de BALORRE

Alto et. Violoncelle

I ALLEGRO

Allegro

ALTO

ALTO

5

P molto espress. *poco f*

p *poco a poco cresc.* *f*

6

P tranquillo. *espress.*

mf *cresc.* *f* *sf* *sf*

p
PIZZ.

f *dim.* *ARCO.*

1

f *p*

2

mf

cresc. *dim.* *p*

3

mf

p *cresc.* *ff*

p *dim.*

p *mf* *cresc.*

mf *p molto espress.*

poco f *p* *poco a poco cresc.*

f *p tranquillo. espress.*

mf *cresc.*

mf *dim. p* *molto dolce mf* *dim.*

poco cresc. *poco f*

espress.

9 *dolce.*

cresc.

10 *Agitato.*

Piu agitato.

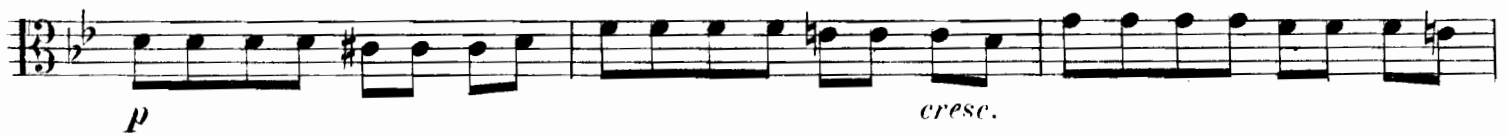

11

12 piu Allegro.
pp *mf*

Animato. *All^o non troppo.*
p *mf* *ff*

pp *poco a poco cresc.*

f *p*

cresc.

13 I^o Tempo.
ff *pp subito.*

f *dim.*

pp *ff* **14** *Animato.*

ALTO

dim. p f cresc.

poco rit. ff p 15 1º Tempo

p

p

piu cresc.

mf cresc.

17 Animato. p f

18 mf

pp poco a poco cresc et

rit. rit.

Maestoso non troppo. Lento.

Allo vivace.

INTERMEZZO

CH. DE BALORRE

ALTO

Andantino quasi all^{to}

1 *p* *mf*

1 *mf* *p* *mf*

1 *f* *mf* *p* *con delicatezza*

2 *p*

3 *dolce* *tr.* *più f.*

4 *f* *ff* *dim.* *mf* *p*

5 *più p* *pp*

mf *più cresc.*

dim. *mf* *f* *mf* *più f.* *sfz* *p* *pp*

6 *p* *mf* *p*

ALTO

1

3 3 3 3 1

7

pizz.

p pp p p

4

p f p f pp

arco

8

f mf f p p f

pizz.

p ff dim. mf arco pizz.

arco

9

p pp mf pmf

mf cresc. mf f

10

1

dim.

pizz.

p f pp

arco

11

p mf f mf più f

sfz p pp p f sf

f dim. p pp

III LARGHETTO

ALTO

con sordino

ALTO

3 PIZZ. *p mf mf f*

p mf f p f p

4 *f mf f mf f*

5 *p f p* **Tempo.** ARCO. *p expressif.*

p poco f

più f mf f molto express dim

6 *pp p-3* *bien en dehors.*

tr dim mf

7 *p mf p*

a piacere. *p dolce. mf f p*

IV FINALE

ALTO.

Non tanto all.^o

mf *f* *dim.*

f *ff*

p *mf*

1 *p subito.* *f* *più f*

p *cresc.*

2 *f* *p leggiero.* *f*

dim. *p* *f* *pp* *f giocoso.*

3 *f* *mf*

4 *p* *più p* **9**

5

Cl

pp *p*

6

mf *p* PIZZ.

cresc. *f* *p*

7

f *ff* *mf*

ARCO.

p *p molto espressione.*

8

poco f *p* *cresc.*

9

tr *pp* *p leggiero.*

cresc poco a poco.

f

10

p espressivo.

11

11
poco più f *f* *p*

12

12
mf *f* *dim.*

13

13
p *mf espressivo.* *p*

mf cresc. *p*

14 Tranquillo

14 Tranquillo
f *PIZZ. p* *cresc*

mf

15

15
p

ARCO.

ARCO.
mf *p* *p* *f* **1**

p *f*

f *dim.* *p*

16

17

Presto.

PIZZ.

18

Poco più tranquillo.

ARCO. *suavissimo.*

Presto.

19

Più Presto.

QUINTETTE

Pour Clarinette, 2 Violons
Alto et Violoncelle.

Ch. de BALORRE.

I ALLEGRO

VIOLONCELLE

Allegro.

PIZZ.

VIOLONCELLE

4

p. *dim.* *p* *mf* *cresc.* *mf*

5 PIZZ.

p *mf* *f* *p* *poco a poco cresc.*

6 Tranquillo.

mf *f* *p* ARCO. *espress.*

cresc. *f* *sf* *sf* *p* PIZZ.

f *dim.* *p* ARCO.

1

f *p*

2

p

cresc.

dim. *p* *mf*

3

p *cresc.* *ff*

4

p *dim.* *p* *mf*

PIZZ. 5

mf *p*

mf *f* *p*

6 Tranquillo
ARCO.

mf *f* *p*

espress.

mf

cresc. *f dim.* *mf* *p*

7

mf. *dim.* *p*

dim. *poco cresc.*

mf

VIOLONCELLE

9

f *pp* *p*

mf *f*

10 Agitato.

ff *p*

cresc. *p*

mf *cresc.*

Più agitato.

ff

p *cresc.*

11

ff

p *ff* *mf*

12 Più allegro.

dim. *p* *mf* *p* *dim.* *pp*

mf *p* **Animato.**

All^o non troppo. *ff* *pp*

poco a poco cresce.

f *p* *pp*

cresc. *cresc molto.*

13 **Tempo I^o** *cresc. poco a poco.* *ff* *pp*

f *dim.* *pp*

14 **Animato.** *ff*

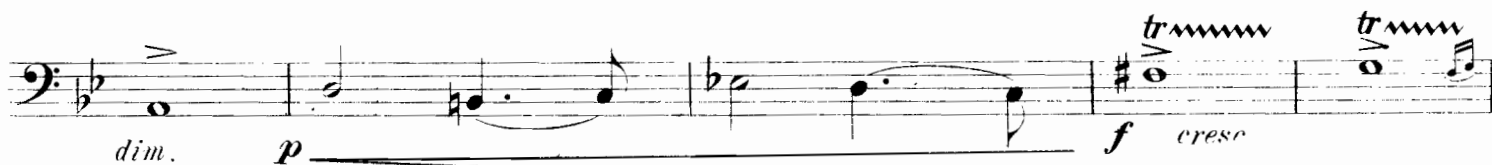

dim. *p* *f* *cresc.* *tr*

sf *poco rit.* **15** **I.^o Tempo** *ff p subito.*

più cresc.

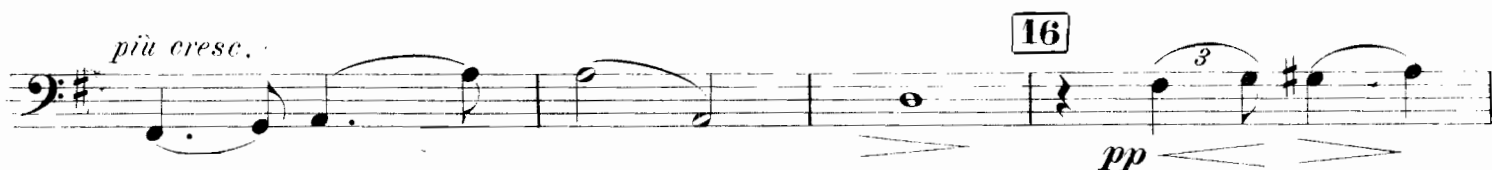

16 *pp*

cresc.

17 **Animato.** *f* *p subito* *f*

18 *mf* *f* *f* *f* *f* *mf*

pp *poco a poco cresc.* *rit.*

Maestoso non troppo lento.

- Staff 1: *f* PIZZ. *mf*
- Staff 2: *cresc.*
- Staff 3: *sf* *f*
- Staff 4: *mf* *cresc.*
- Staff 5: *sf* *p*
- Staff 6: *mf*
- Staff 7: *ff* ARCO.
- Staff 8: *ff*

Allegro vivace

INTERMEZZO

CH. DE BALORRE

VIOLONCELLE

Andantino quasi all^{to}

1

p *mf*

1

mf *mf* *p*

mf *mf* *mf*

con delicatezza

p *mf* *p*

2

3

dolce

4

più f *f*

ff *dim.* *più p* *pp dolce*

5

mf *più cresc.*

dim. *f* *f* *p*

VIOLONCELLE

6 *pp* *p* *p* *pp*

7 *p* *pp* *p* *pizz.*

f *p* *f* *p* *arco* *pizz.*

f *p* *mf* *p* *f* *mf* *p* *arco*

8 *p cresc.* *f* *p* *ff* *pizz.*

dim. *p* *pp* *mf* *arco* *pp*

9 *p* *mf* *cresc.*

mf *f* *p* 10

dim *pizz.* *p* *f*

11 *pp* *p* *f* *mf* *arco*

f *più.f* *mf* *p* *pp* *p* *pp* *f* *sf*

f *dim.* *p* *pp*

III LARGHETTO

VIOLONCELLE

pp

1 mf pp

2 Tempo poco rit. pp mf dim. p

mf mf p cresc. più cresc. f

mf p dolce. poco f ppp

p f p subito.

3 PIZZ. p mf mf f

VIOLONCELLE

p *mf* *f* *p* *f* *mf* *f* *mf* *f*

4

f *mf* *f* *mf* *f*

suivez **5** *ARCO.* **Tempo**

p *f* *pp*

pp cresc *f*

p *f* *dim.*

6 *p molto espressivo.*

p *mf* *p*

7

p *pp* *mf* *f* *p*

IV FINALE

VIOLONCELLE.

Non tanto all^o

4

p cresc. f mf

5

più f pp

6

p mf f dim.

6

pizz. p cresc. f

7

p f ff

7

mf p pp

8

p poco f

8

p cresc.

9

ARCO.

p leggiero. cresc. poco

10

a poco. f

VIOLONCELLE.

10
p espressivo. *poco più f*

11
f *p*

12 *poco f* *cresc.* **13** *pp*

p

mf *p* PIZZ.

14 *f* ARCO. **Tranquillo.**

cresc. *mf*

15
mf *p* *mf*

mf *f* *p* PIZZ.

mf *f*

16 ARCO. *dim.* *p*

mf *p* *mf* *dim.*

17 **Presto.** *pp* PIZZ. 2

18 **Poco più tranquillo.** ARCO. 1 2 *p suavissimo.*

Presto. *cresc.* *f* *mf suavissimo.*

dim. *p* *mf*

f *mf* *dim.*

19 **Più Presto.** *pp* *ppp* *p*

pp *p* *mf*

cresc. *f* *ff* *fff*

