A Monsieur **EDOUARD** de **MIHALOVICH**
Directeur de l'academie royale hongroise
de déclamation et de musique.

TRIO

pour

Piano, Violon et Violoncelle

par

COLOMAN CHOVÁN.

OP. 10.

Pr. Mk. 8.— Pf.
Fl. 4.— Kr.

Propriété des éditeurs.

RÓZSAVÖLGYI & Cie
éditeurs de musique de la Cour Imp. et Rle
VIRIBUS UNITIS
BUDAPEST.

Musikalien-druckerei v. Jos. Eberle & Cie Wien, VII Bez.

TRIO.

C. Chován. Op. 10

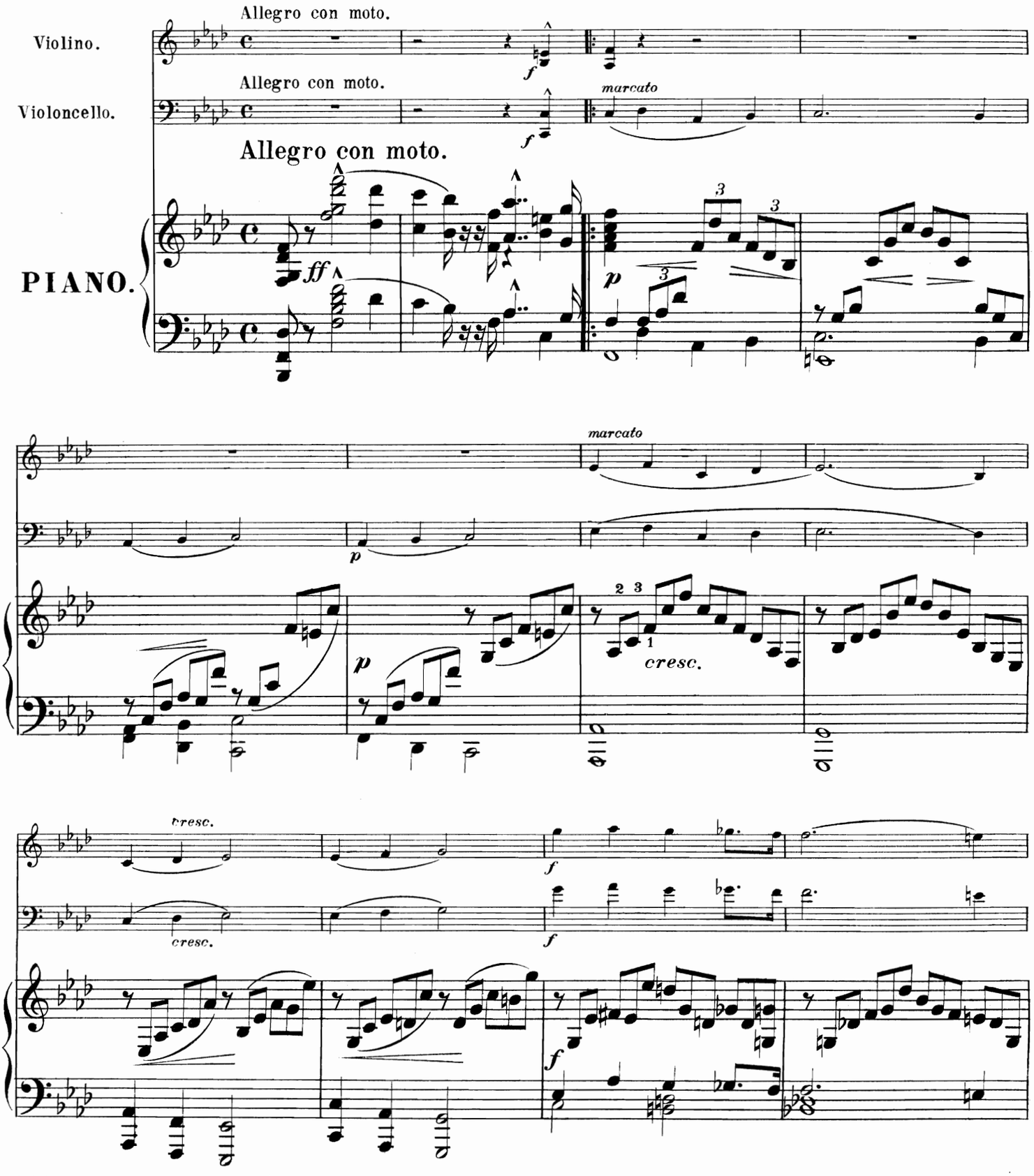

Stich der Musikaliendruckerei v. Jos. Eberle & Cº Wien. VII.

R. & Cº 2188.

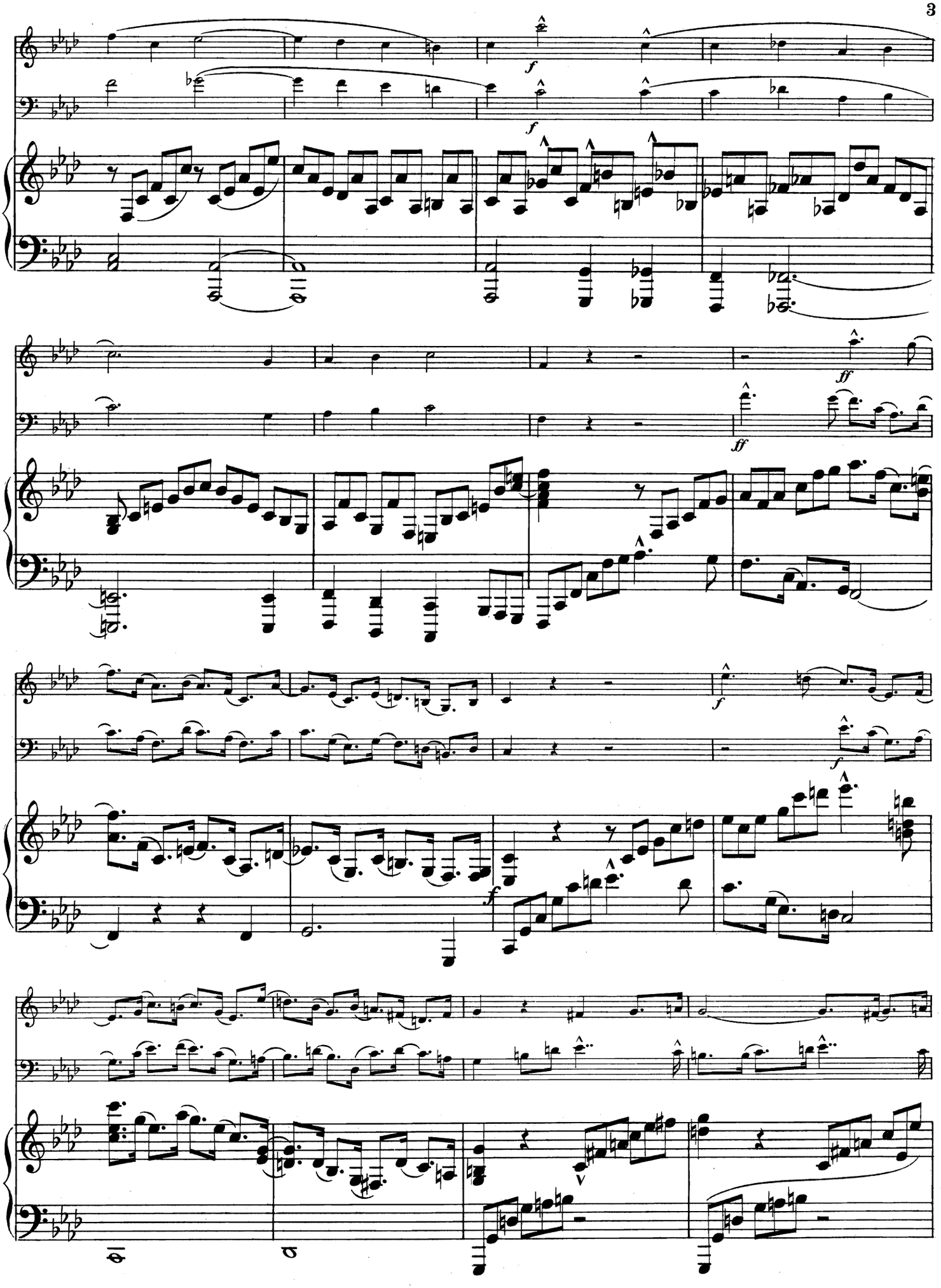
f
f
ff
ff
f
f
f

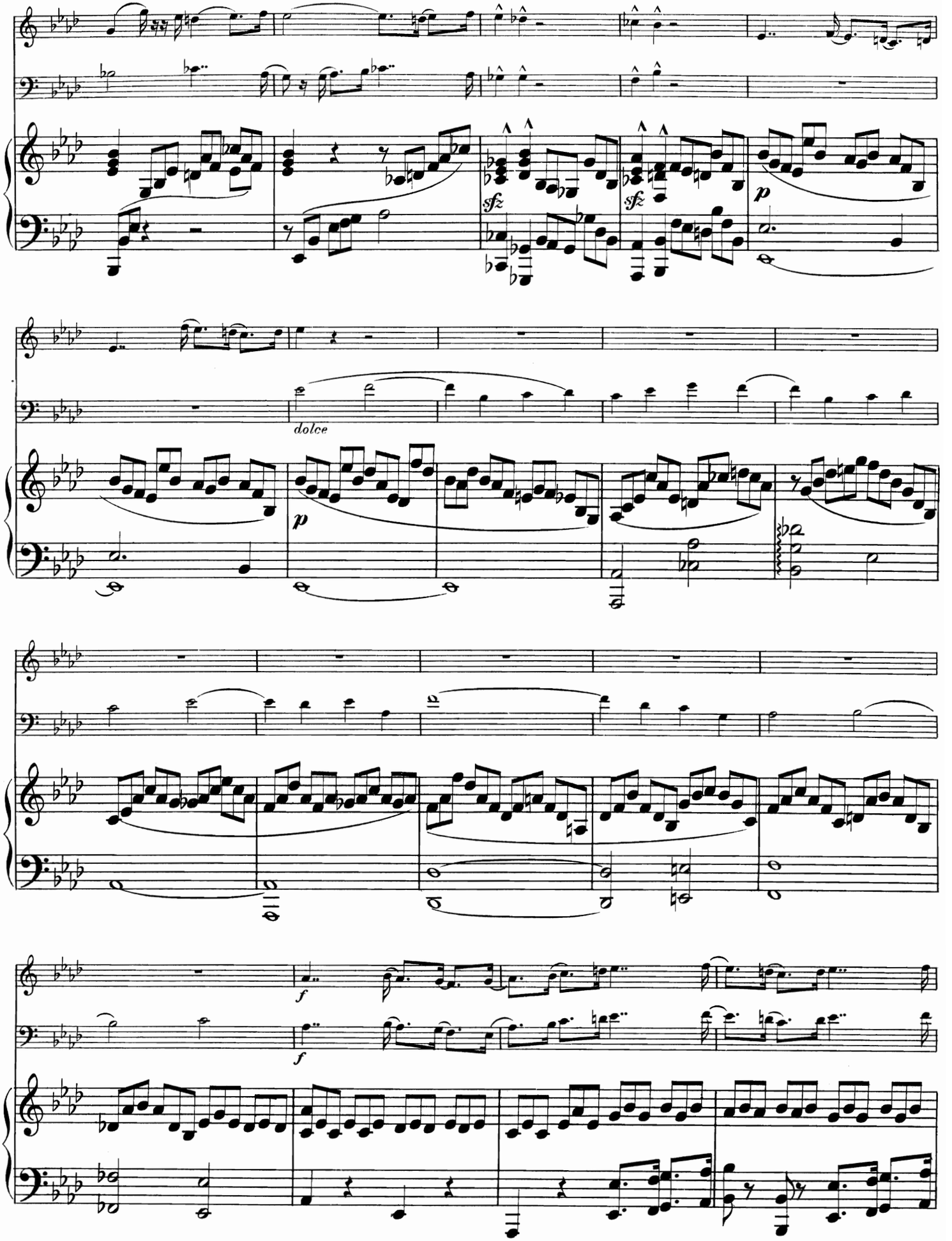
sfz
sfz
p
dolce
p
f
f

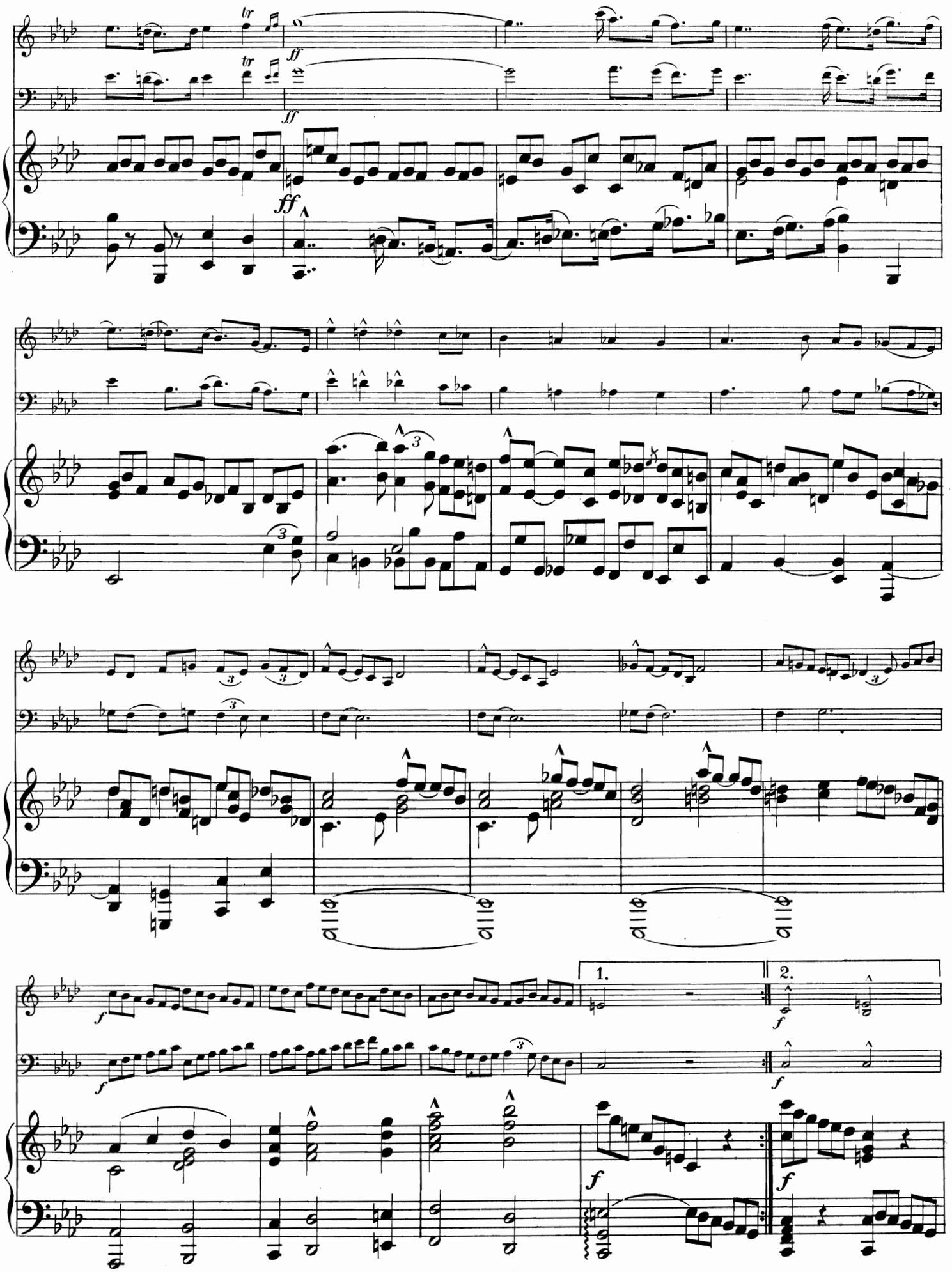
tr
ff
1.
2.
f

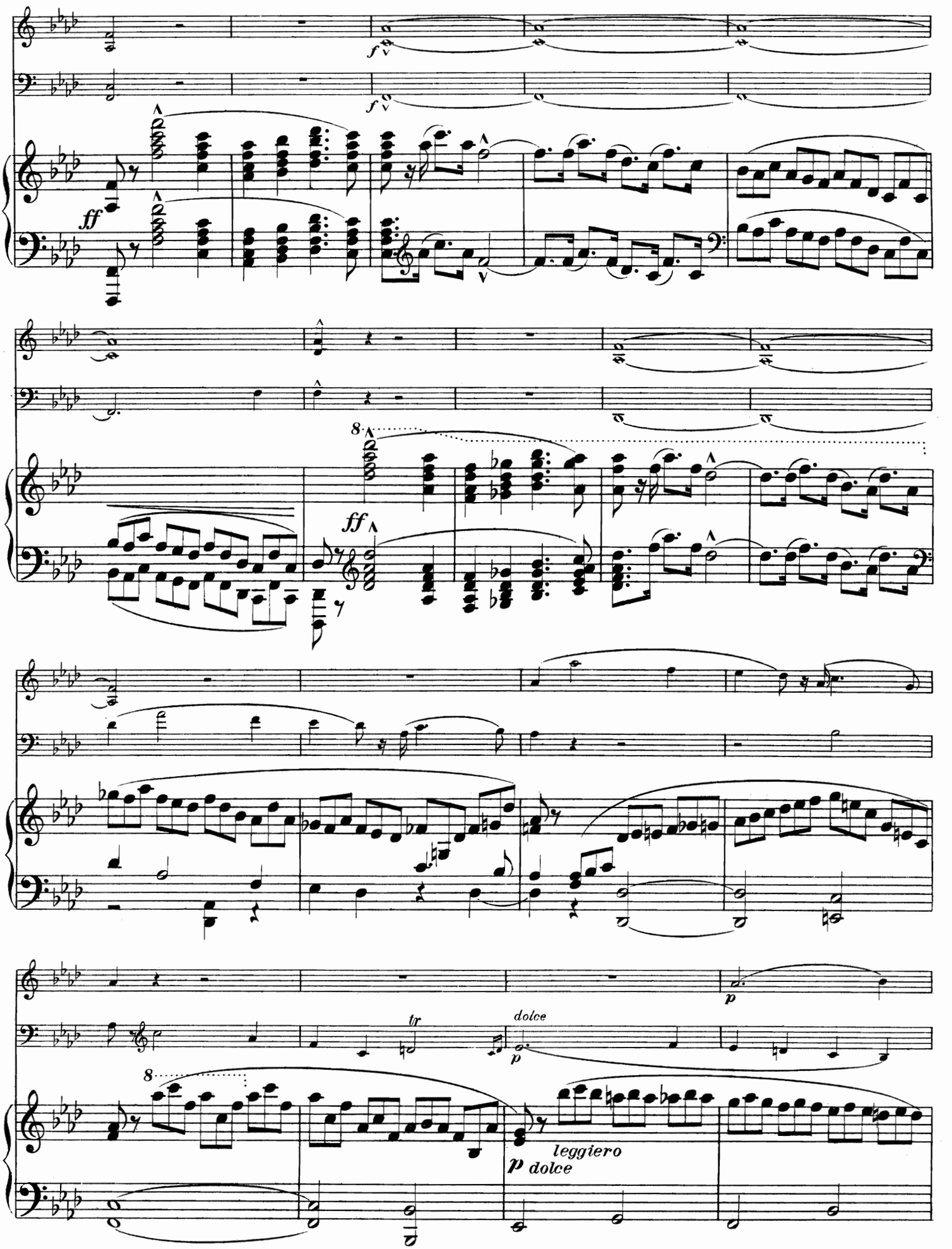
f
ff
8
tr
dolce
p
leggiero
p dolce

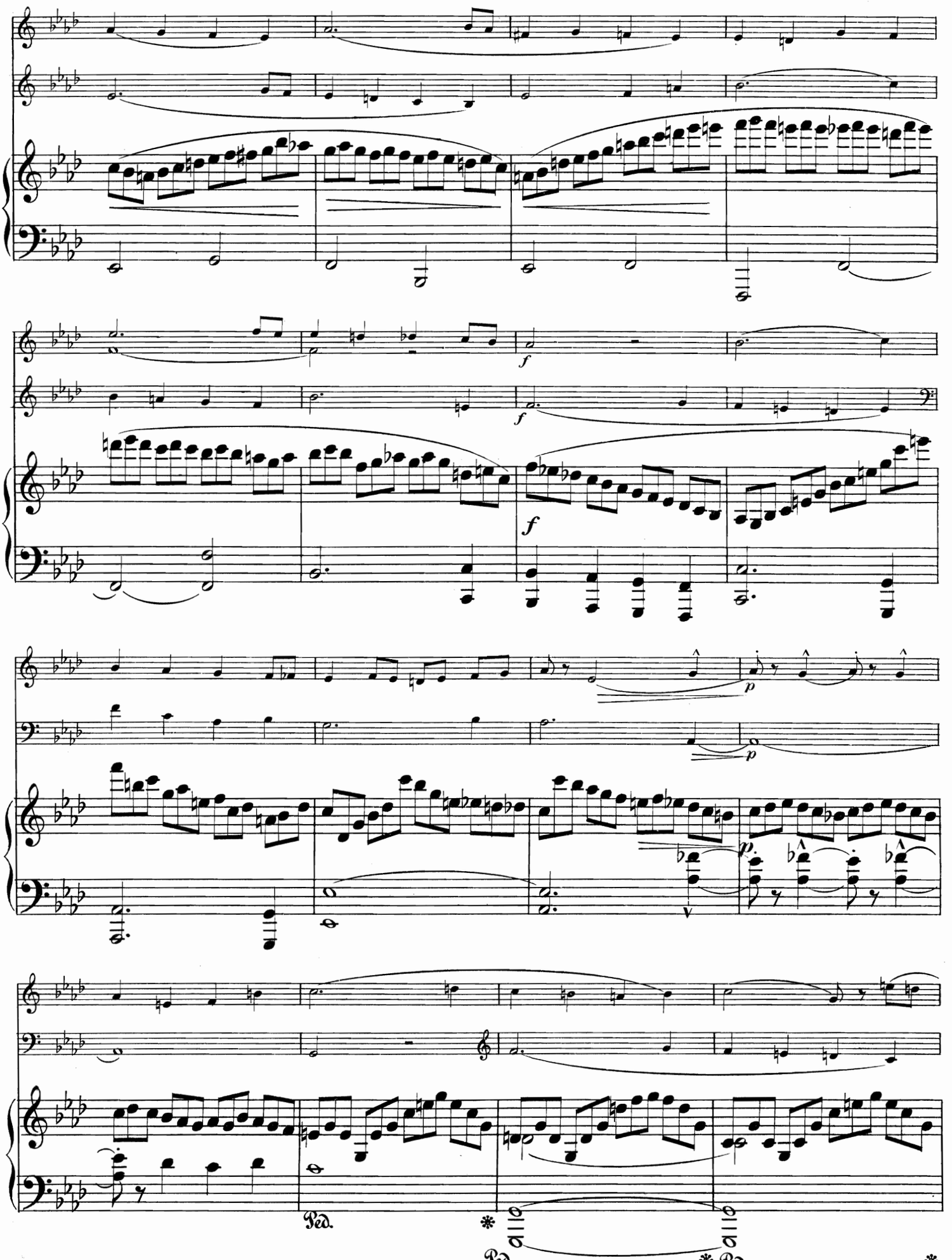
f
f
f
p
p
Ped.
*
Ped.
* Ped.
*

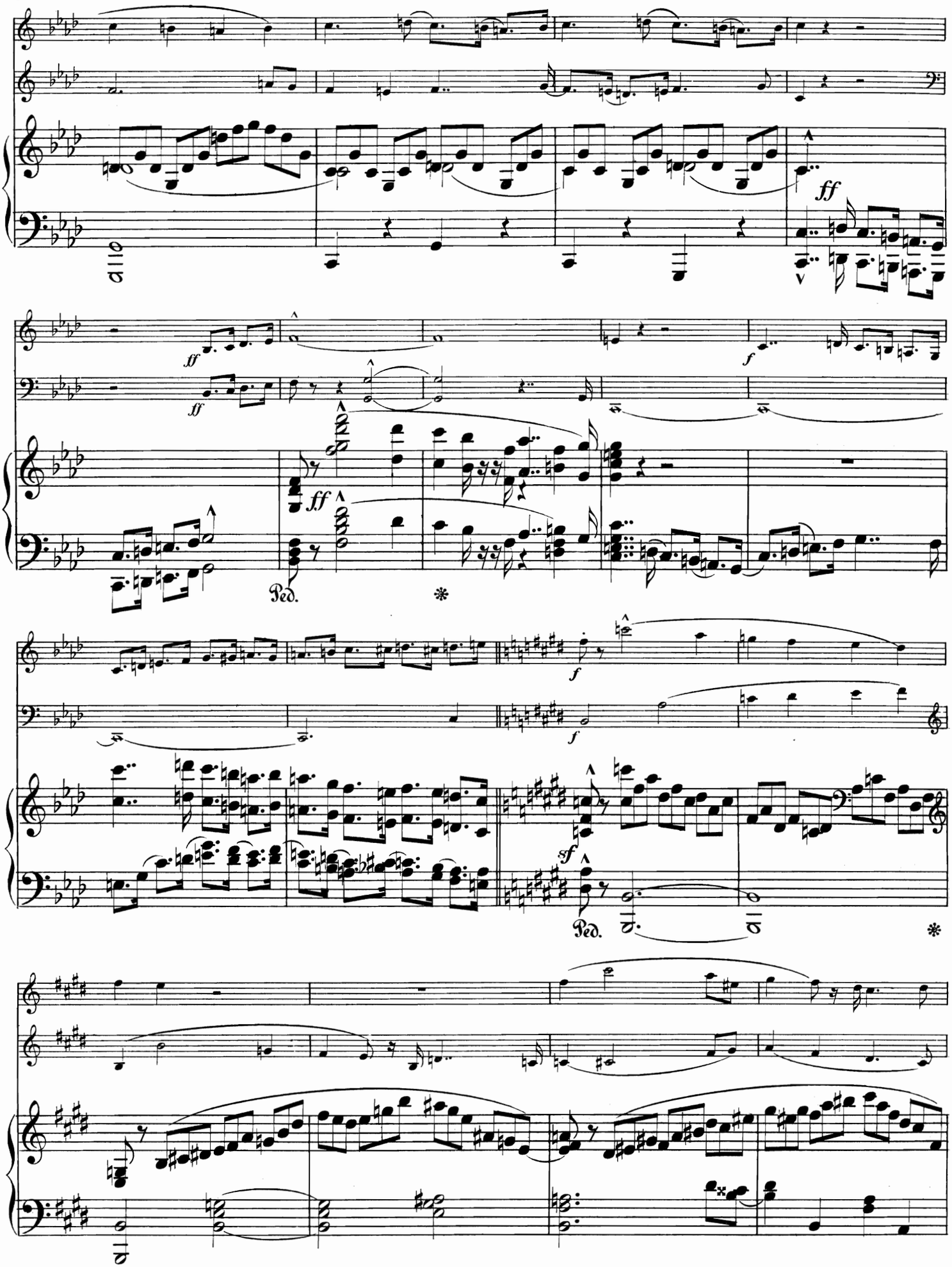
ff
ff
ff
Ped.
f
f
f
sf
Ped.

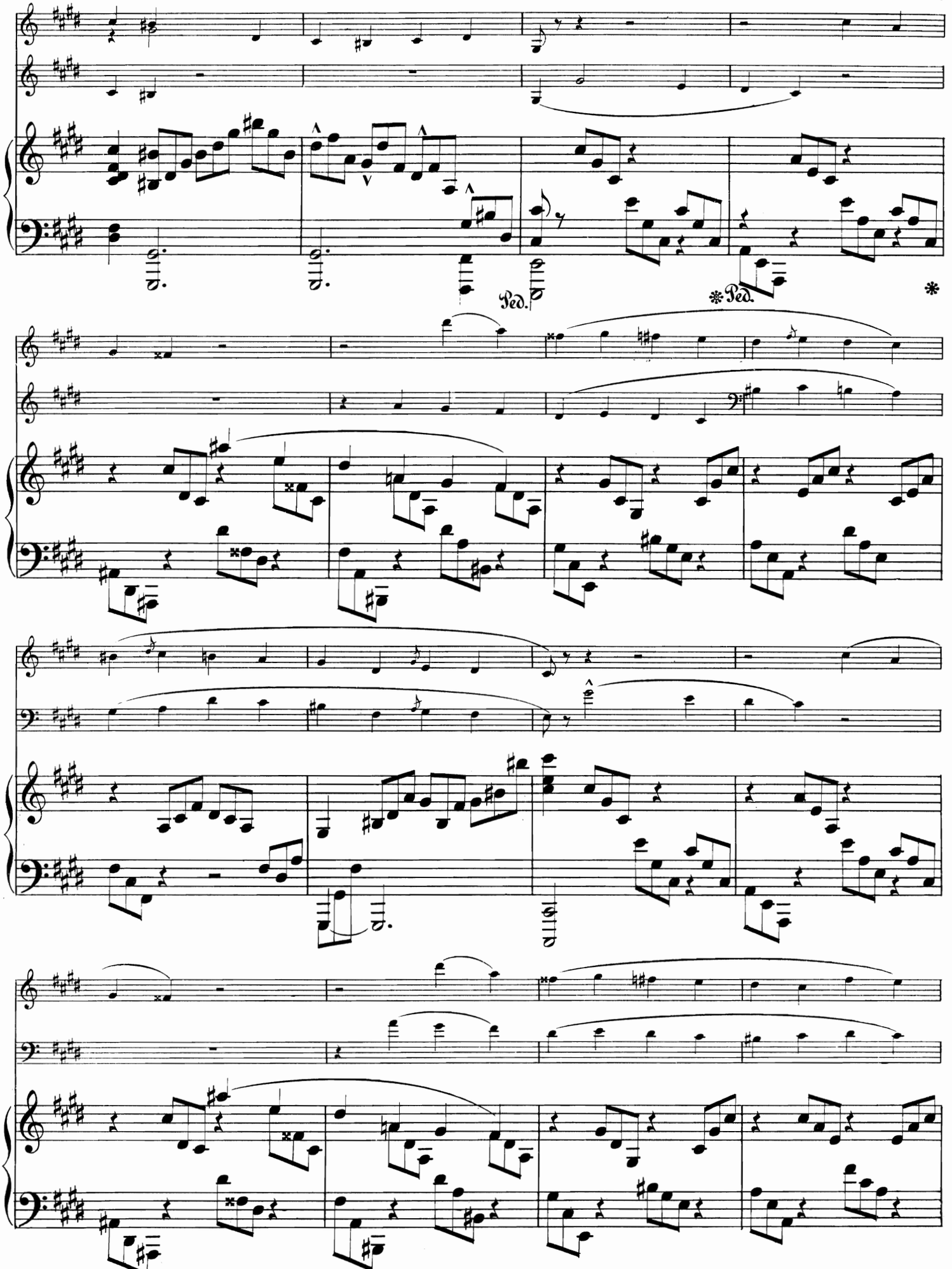
Ped.
*Ped.
*

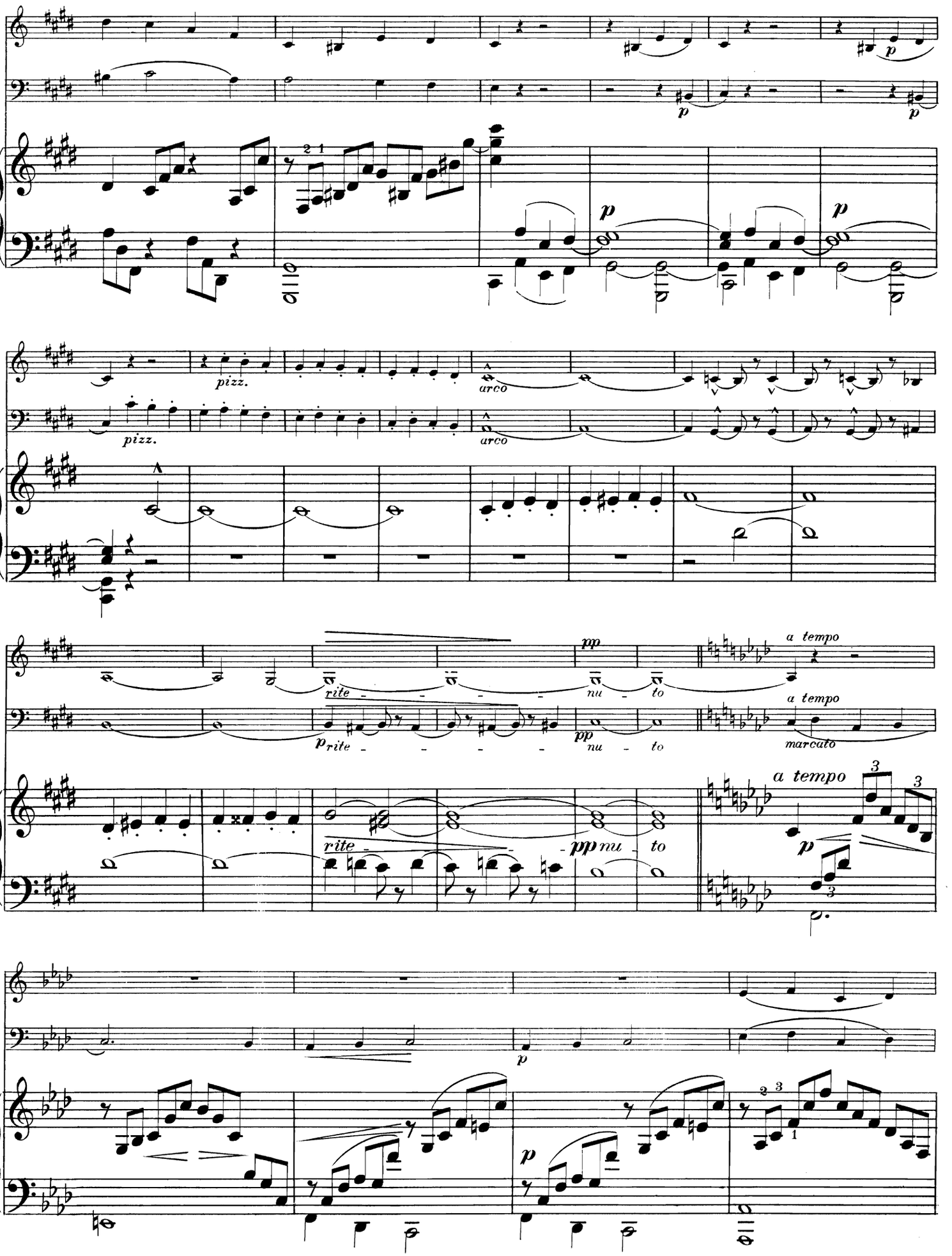
pizz.
arco
rite
nu
to
a tempo
marcato

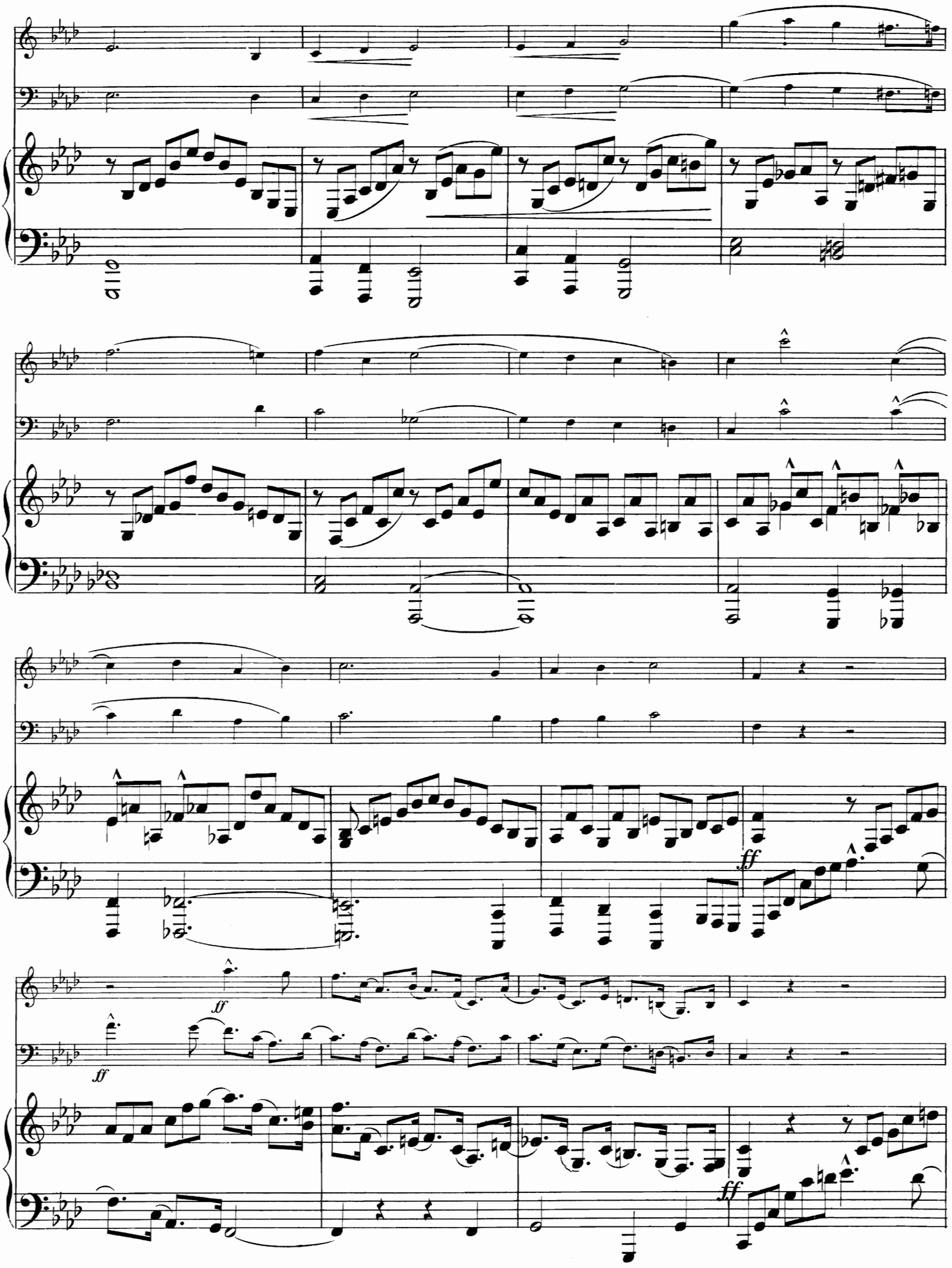
ff
ff
ff
ff

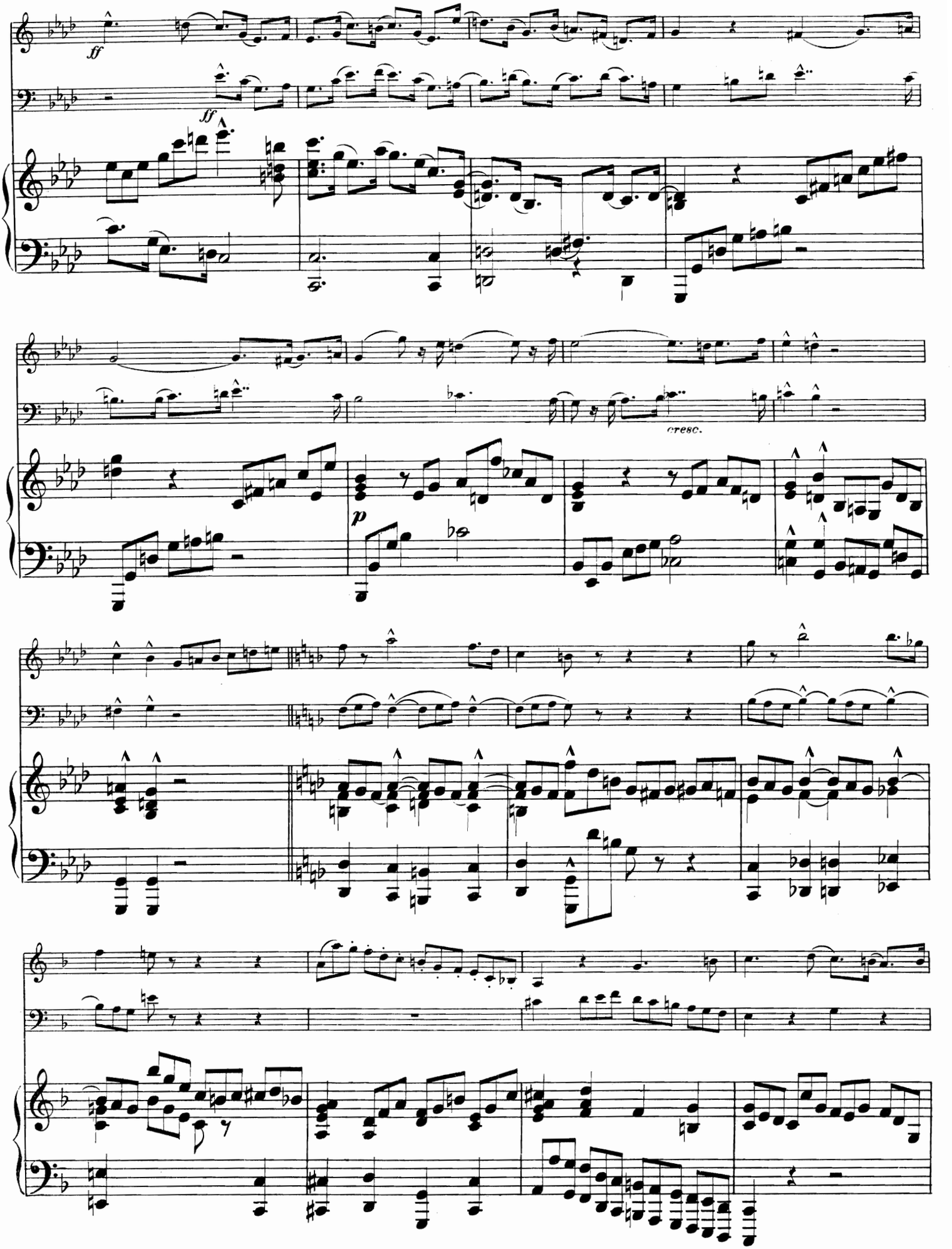
ff
ff
cresc.
p

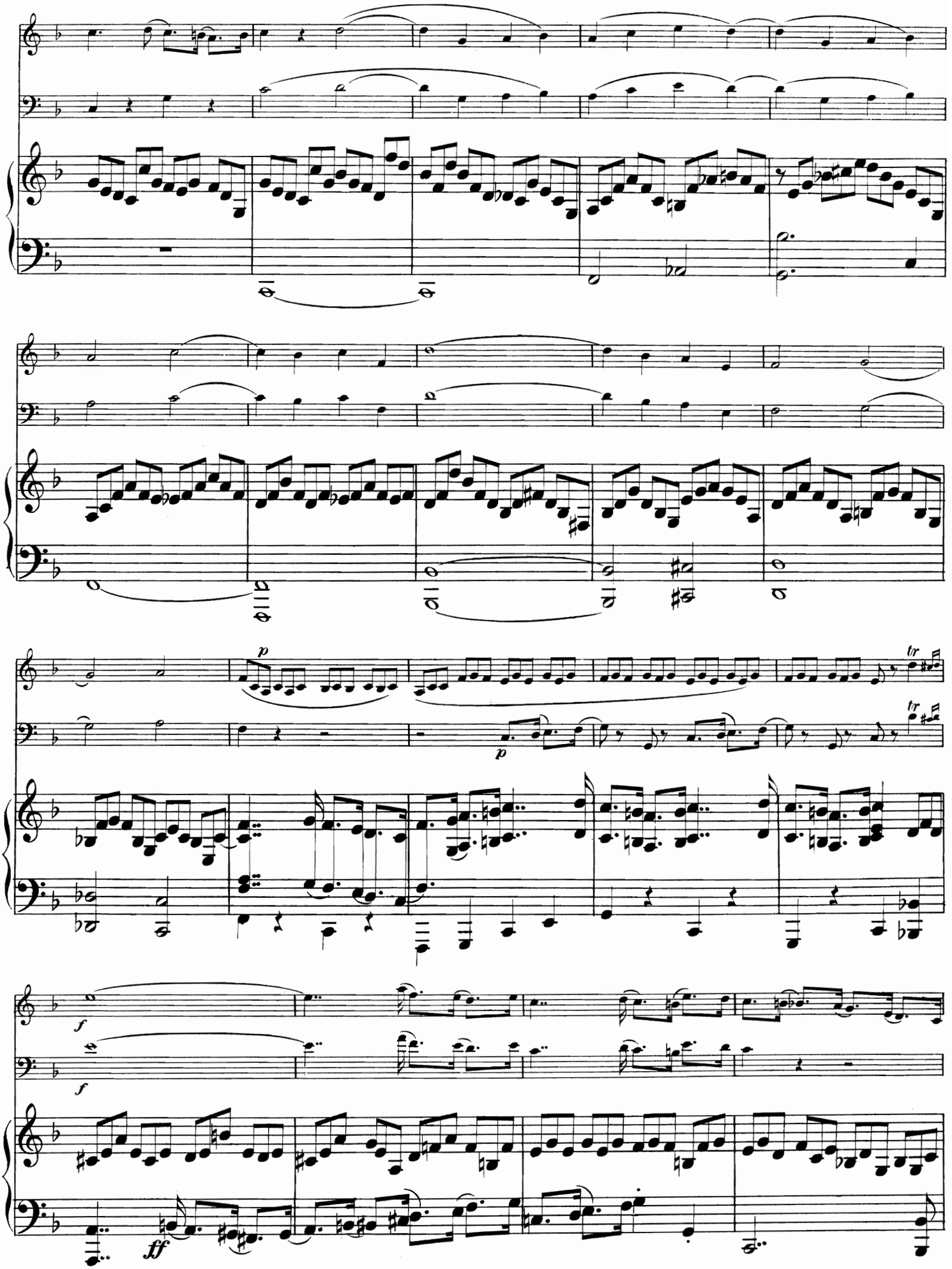
p
p
tr
tr
f
f
ff

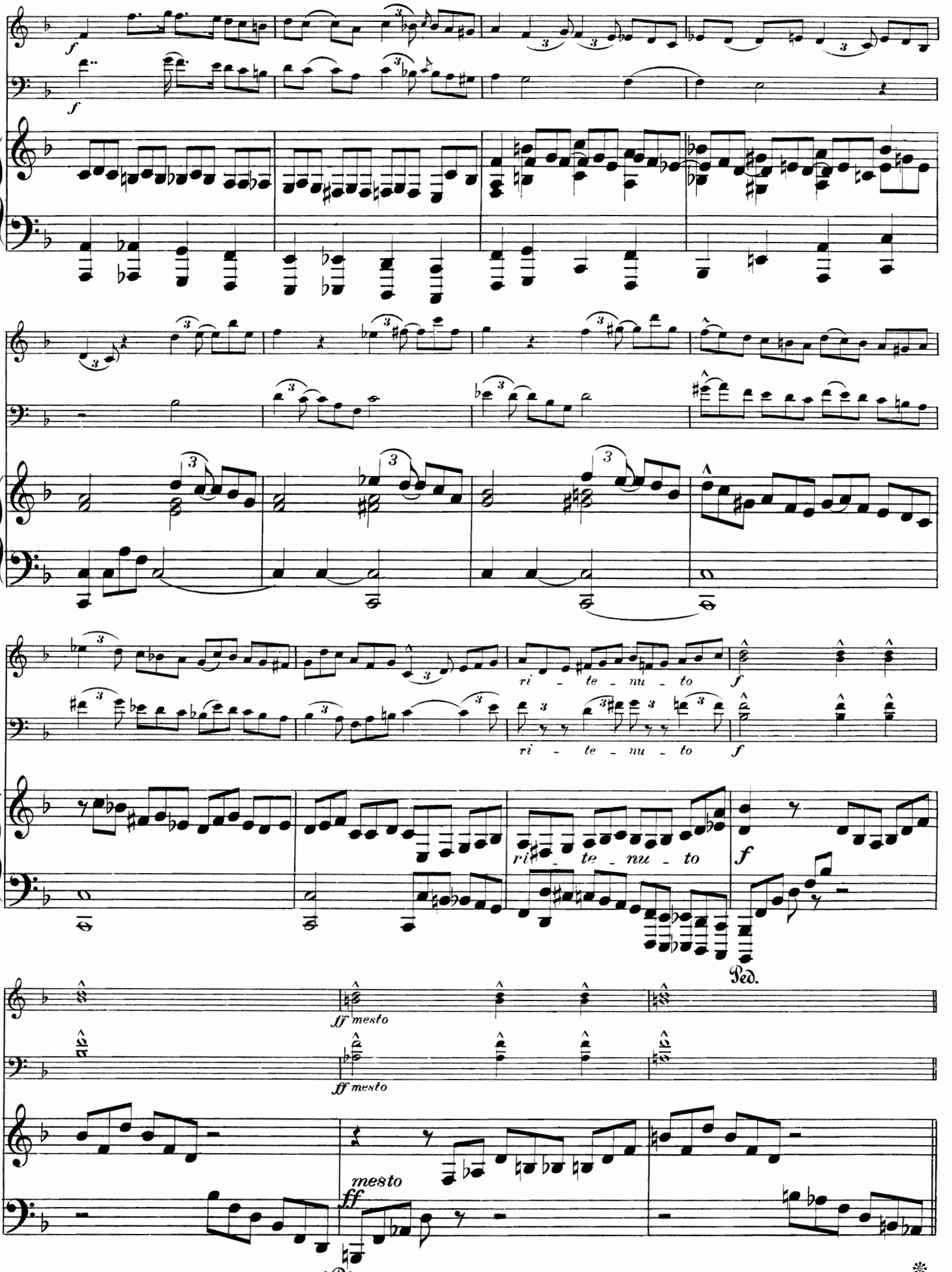
f
f
ri - te - nu - to
f
ri - te - nu - to
f
ri - te - nu - to
f
Ped.
ff mesto
ff mesto
mesto
ff
*Ped.

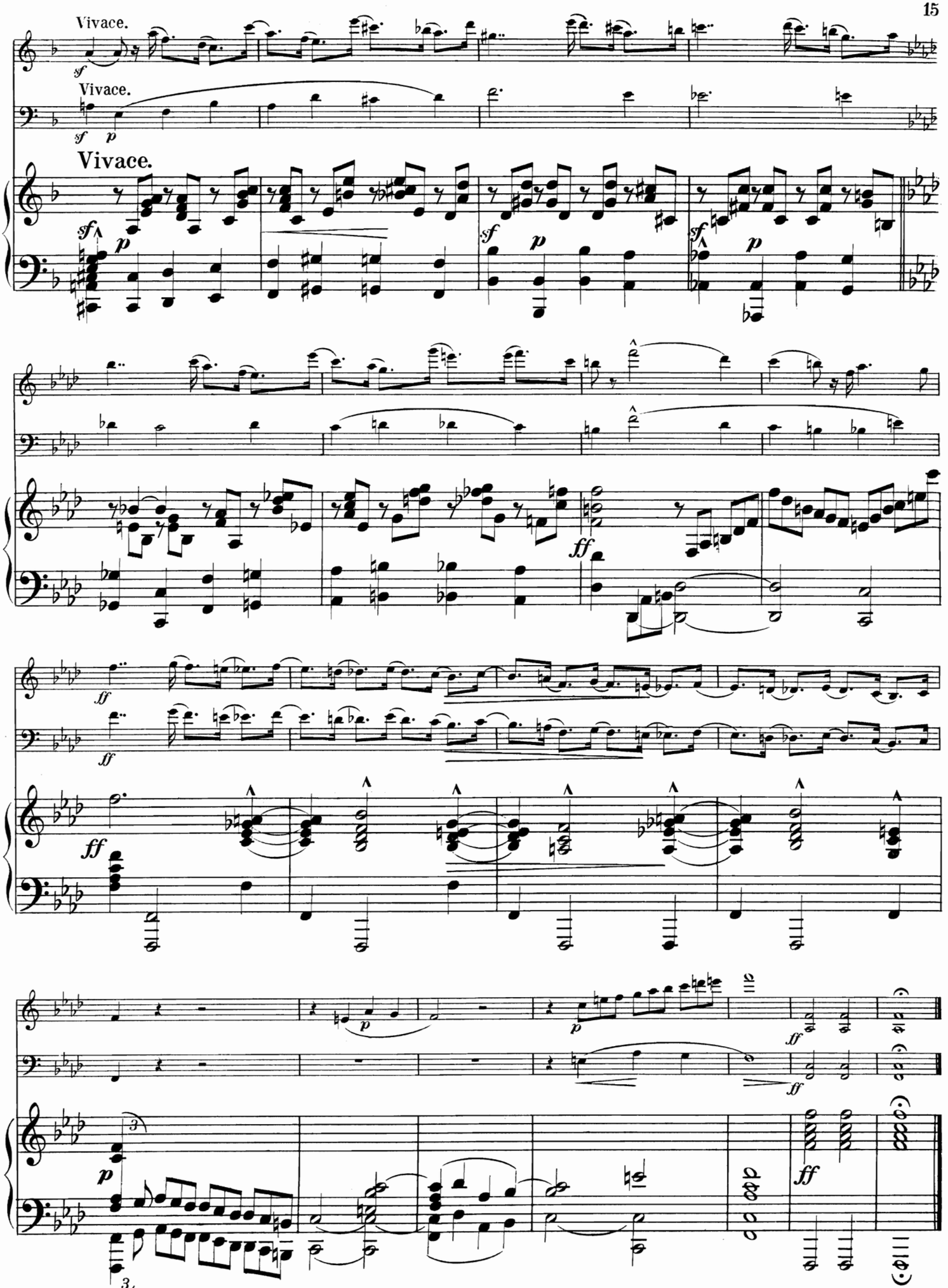
Vivace.
Vivace.
Vivace.

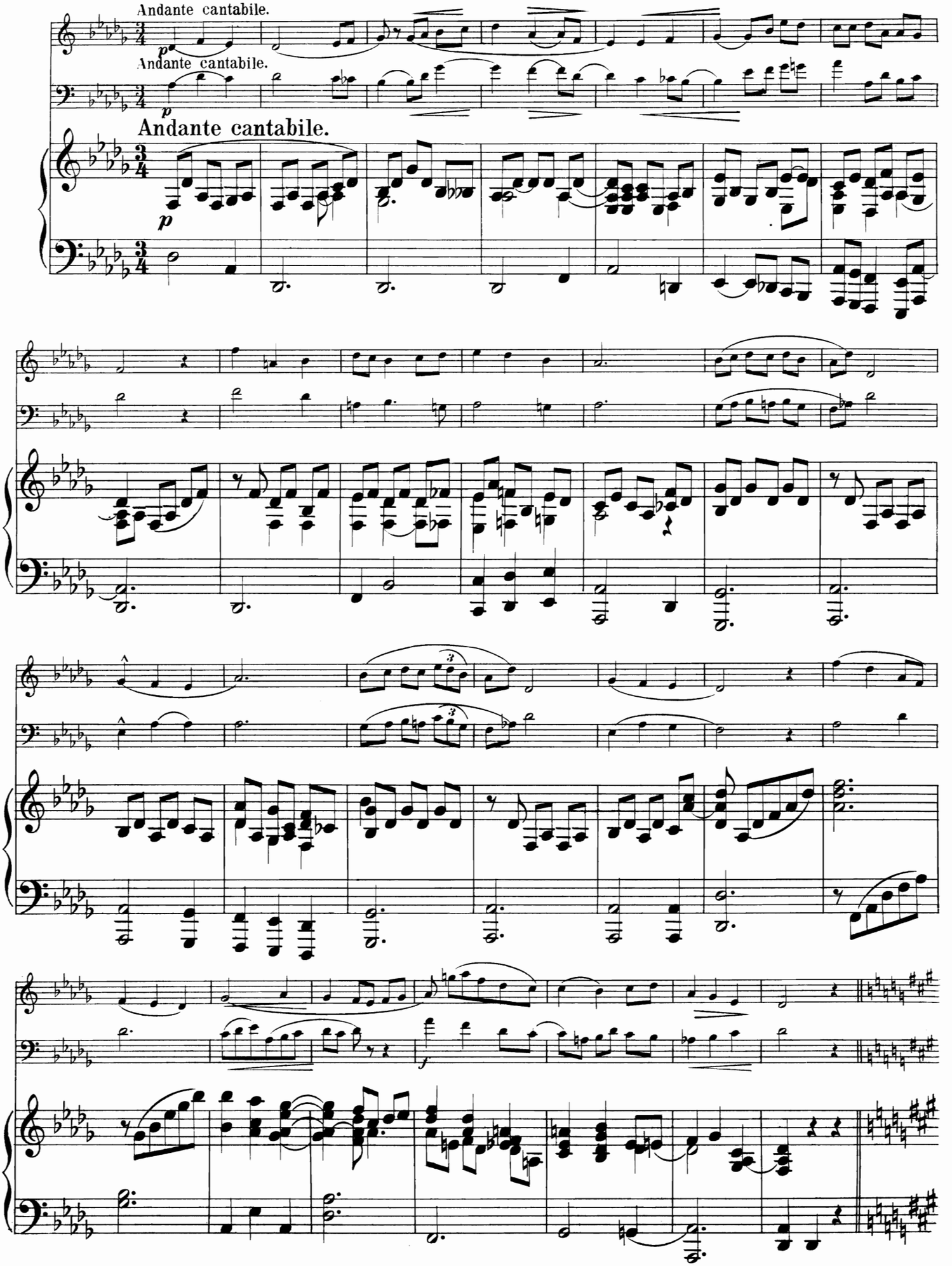
Andante cantabile.
Andante cantabile.
Andante cantabile.

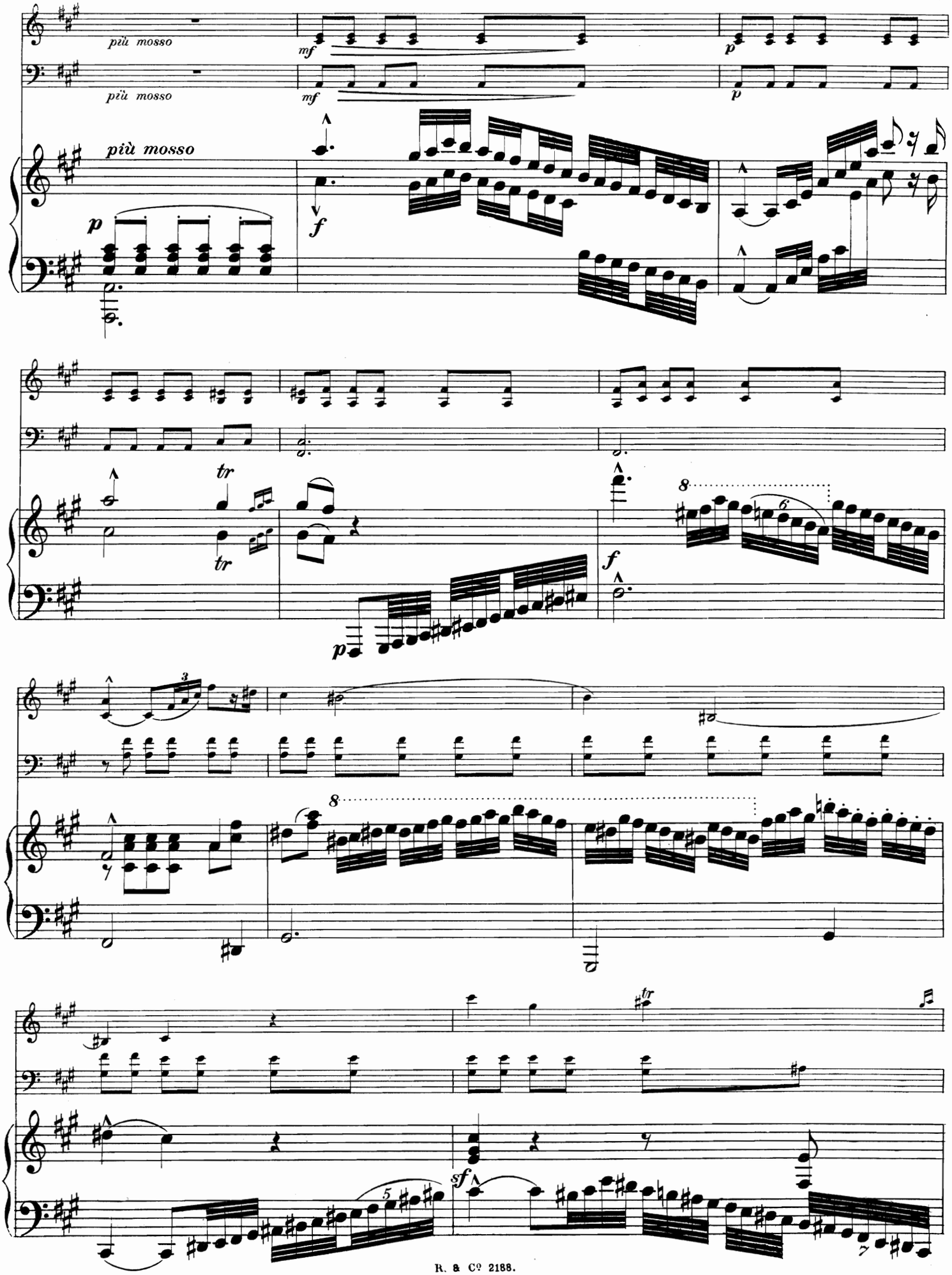
più mosso
più mosso
più mosso
mf
mf
p
p
p
f
tr
tr
p
f
8
6
3
8
tr
sf
5
7

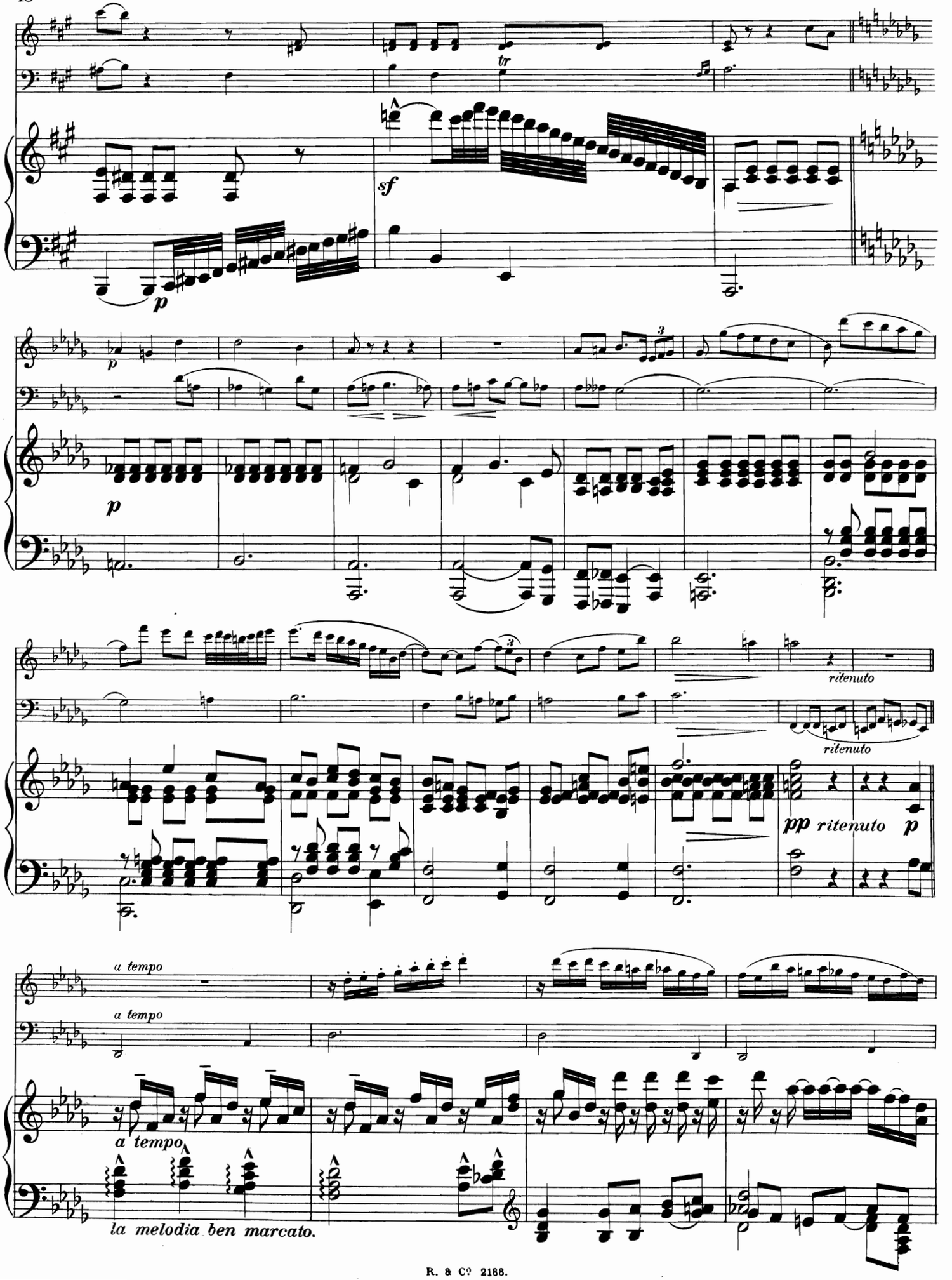
tr
sf
p
p
ritenuto
ritenuto
pp ritenuto p
a tempo
a tempo
a tempo
la melodia ben marcato.

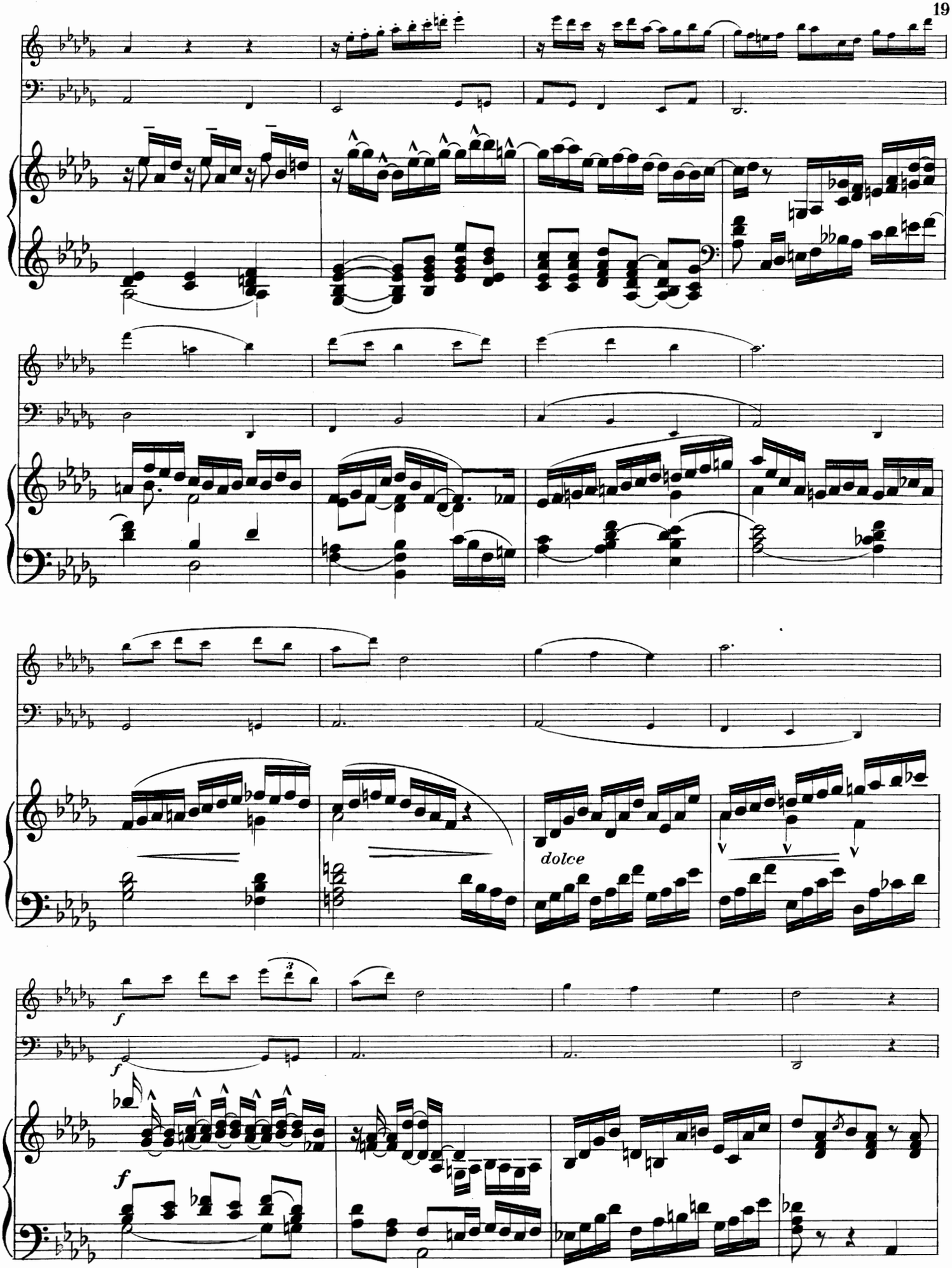
dolce
f
f
f

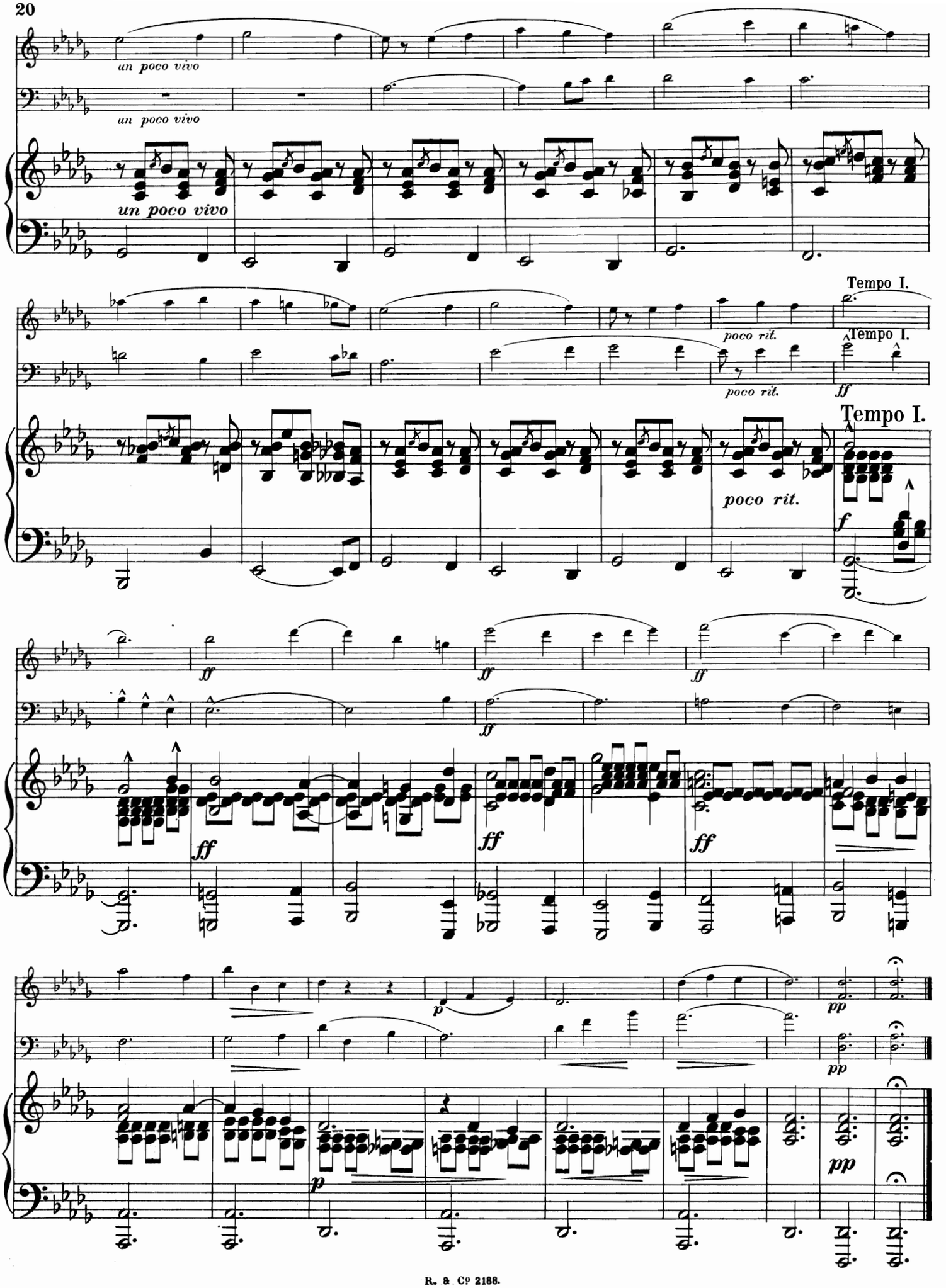
un poco vivo
un poco vivo
un poco vivo
poco rit.
Tempo I.
poco rit.
Tempo I.
ff
Tempo I.
poco rit.
f
ff
ff
ff
ff
ff
p
pp
pp
p
pp

Scherzo.

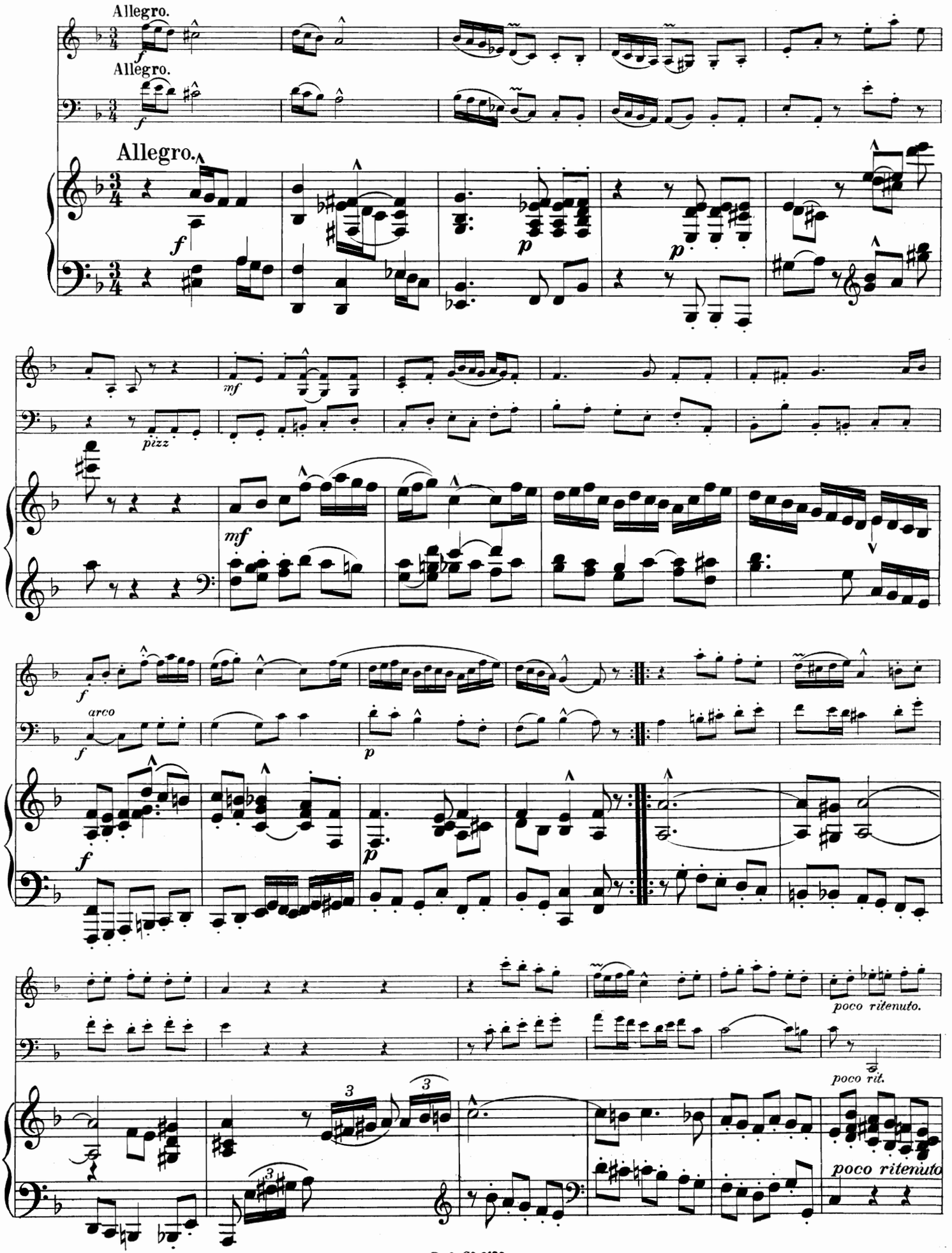
Allegro.
Allegro.
Allegro.
pizz
arco
poco ritenuto.
poco rit.
poco ritenuto

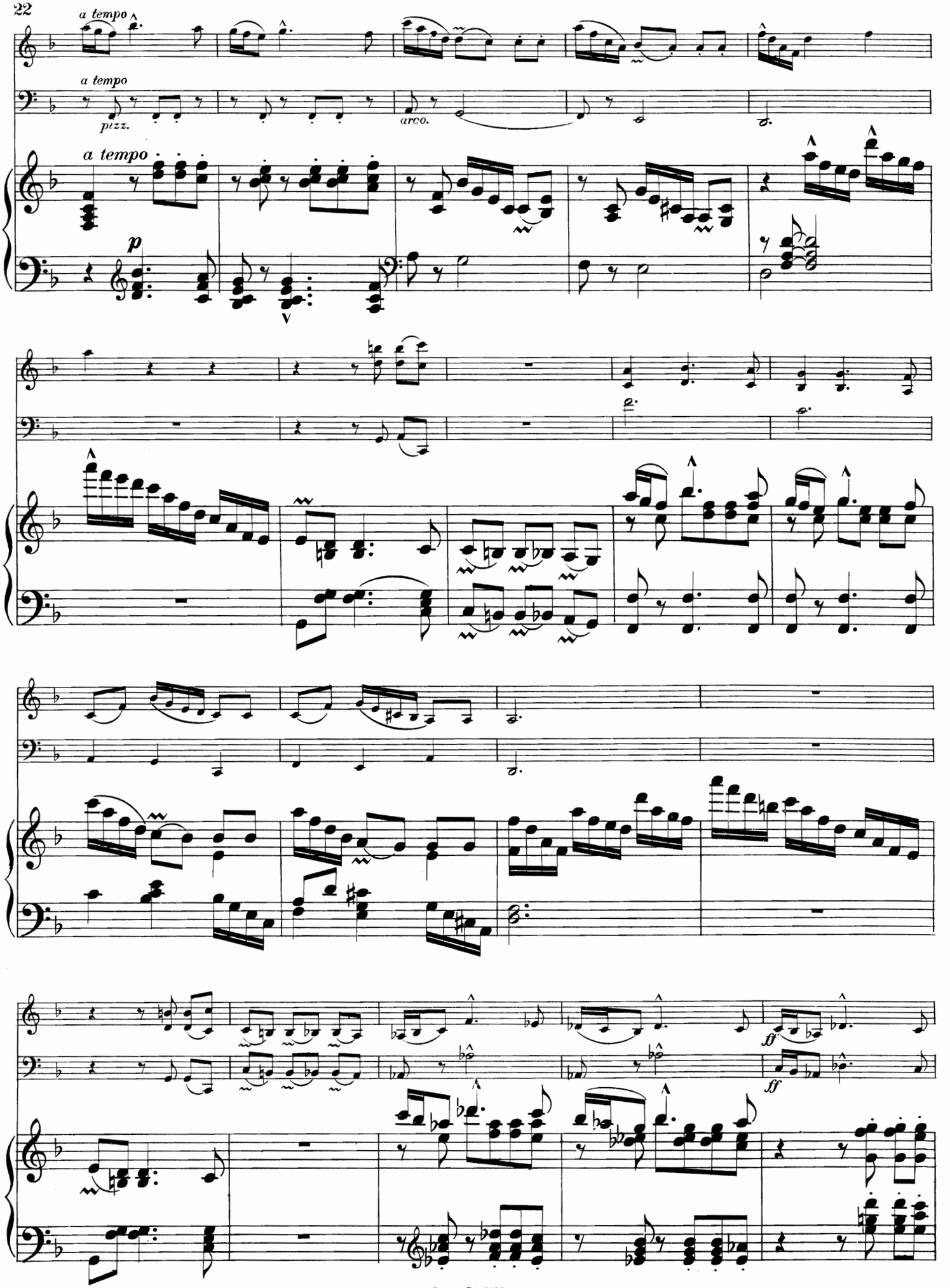
a tempo
a tempo
pizz.
arco.
a tempo
p
ff
ff

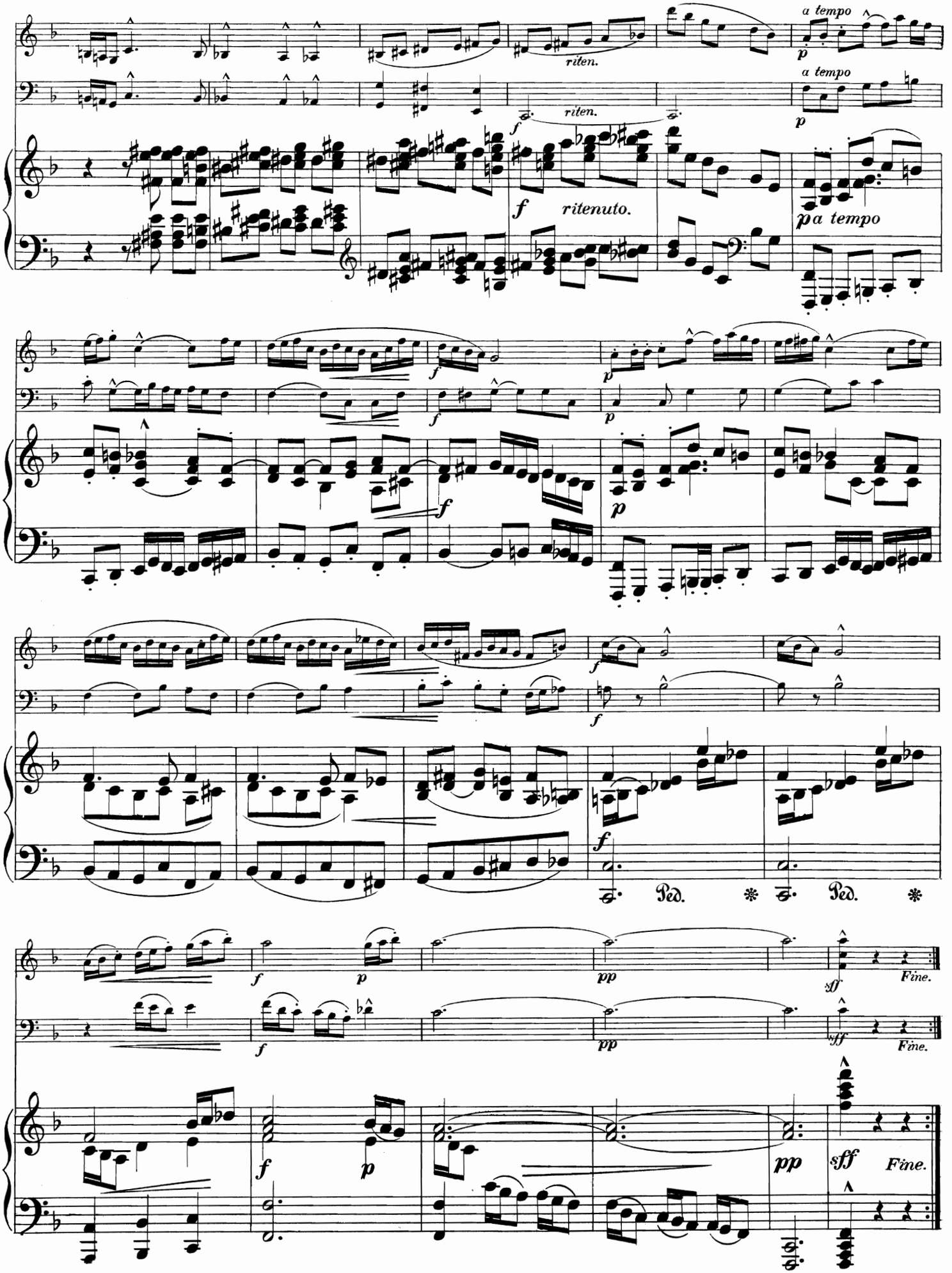
a tempo
riten.
a tempo
riten.
ritenuto.
a tempo
Ped.
Ped.
Fine.
Fine.

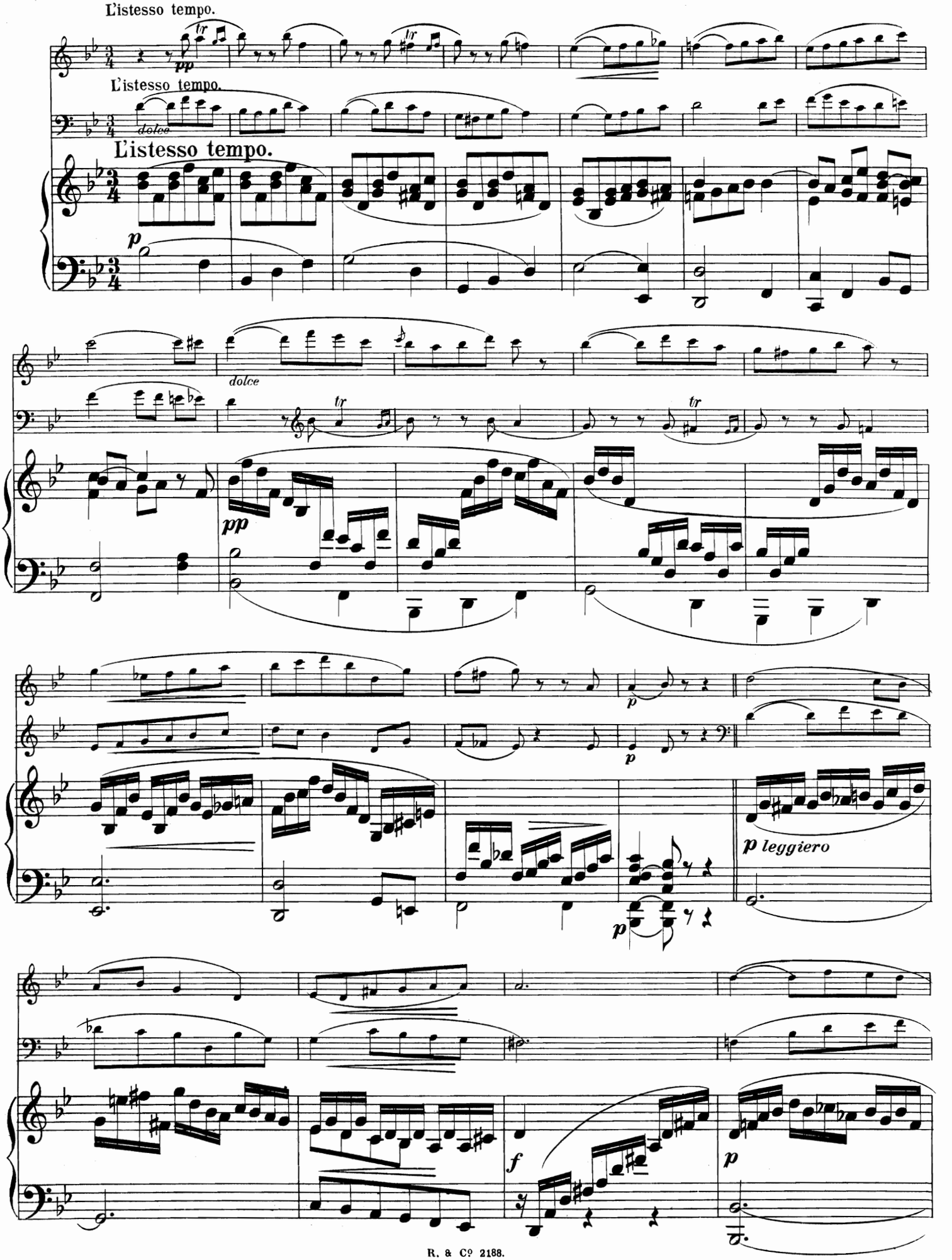
L'istesso tempo.
L'istesso tempo.
L'istesso tempo.
dolce
dolce
pp
p
p leggiero
f

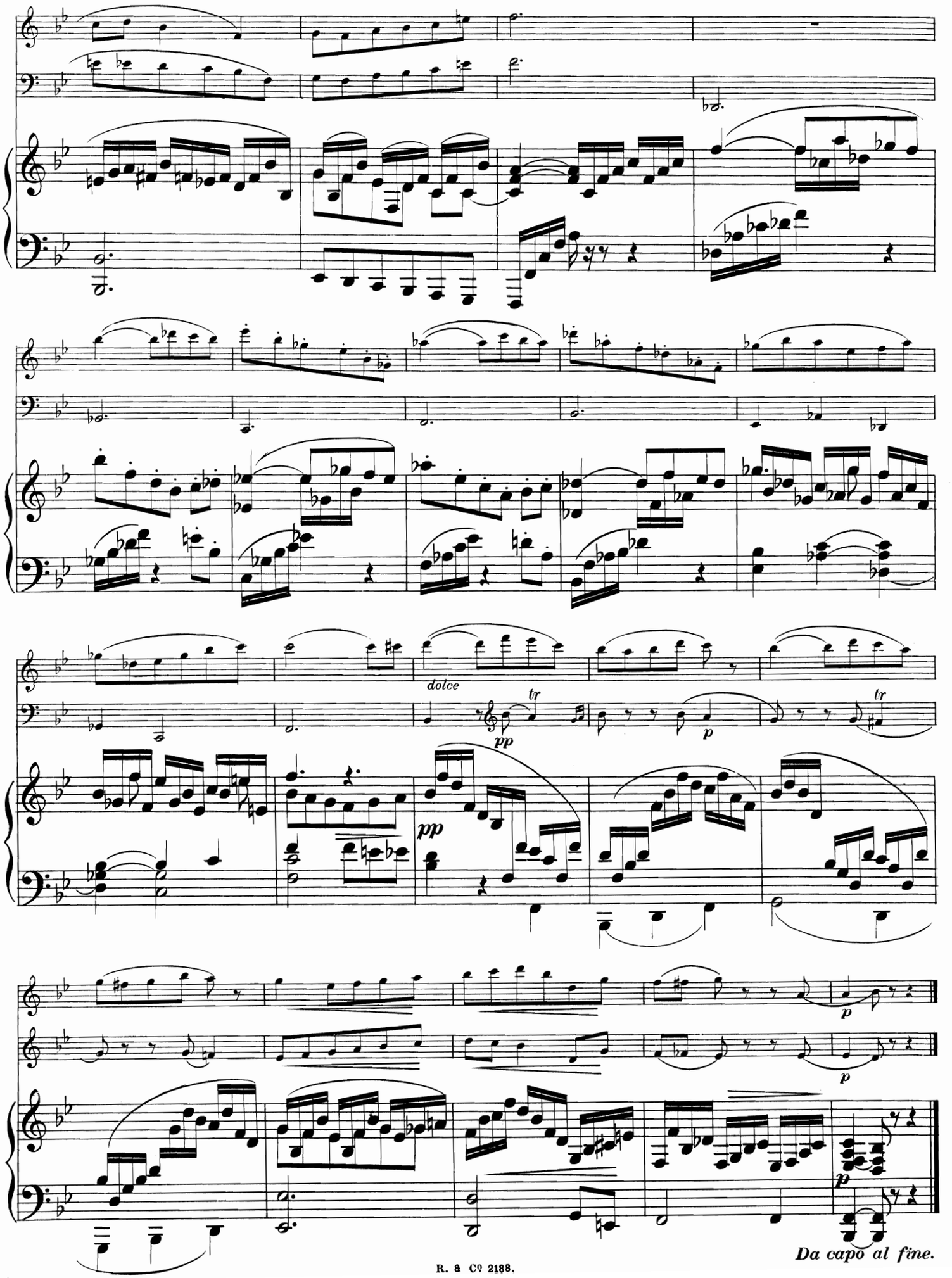
dolce
tr
pp
p
tr
pp
p
p
p
Da capo al fine.

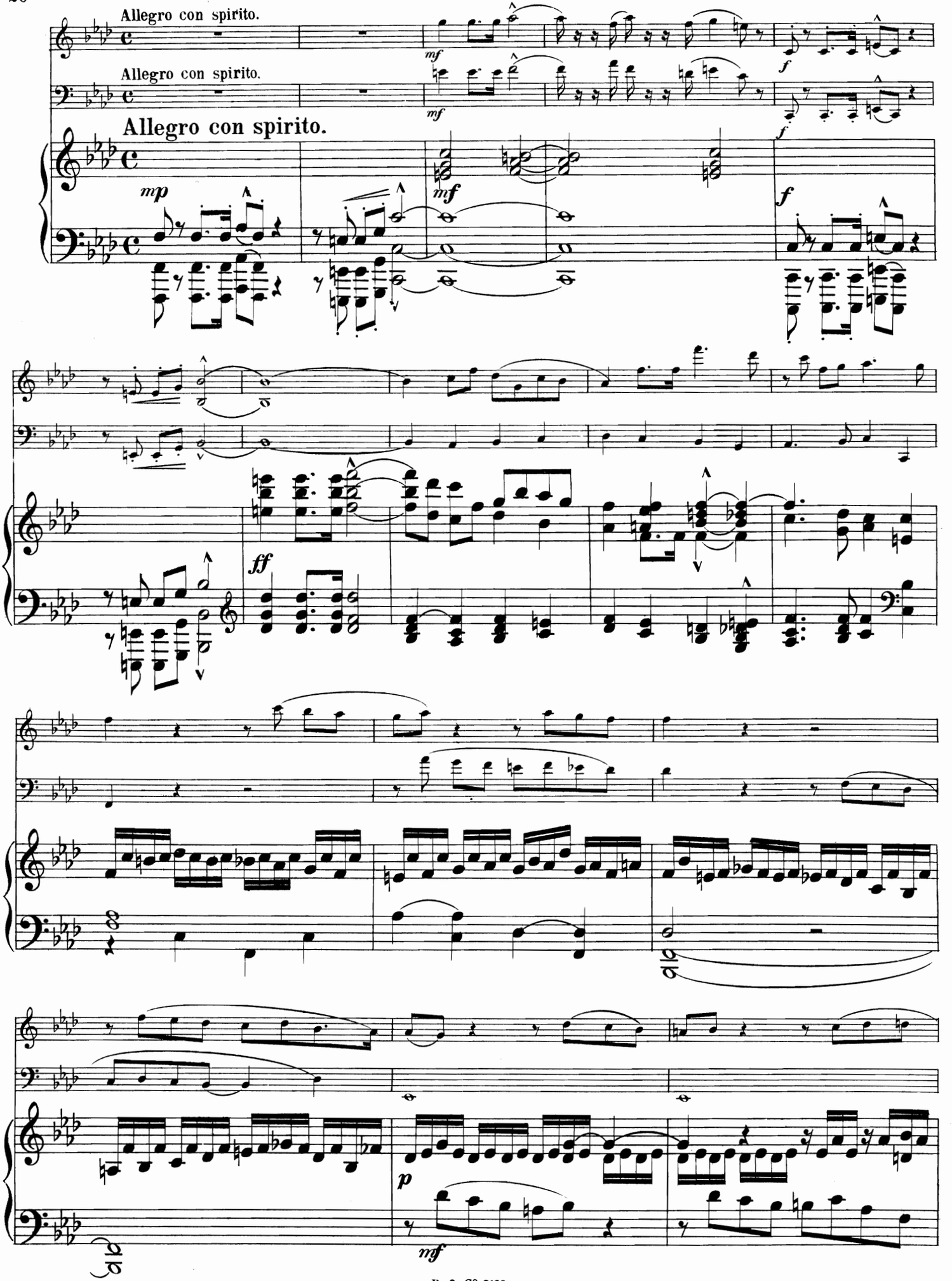
Allegro con spirito.
Allegro con spirito.
Allegro con spirito.
mp
mf
f
ff
p
mf

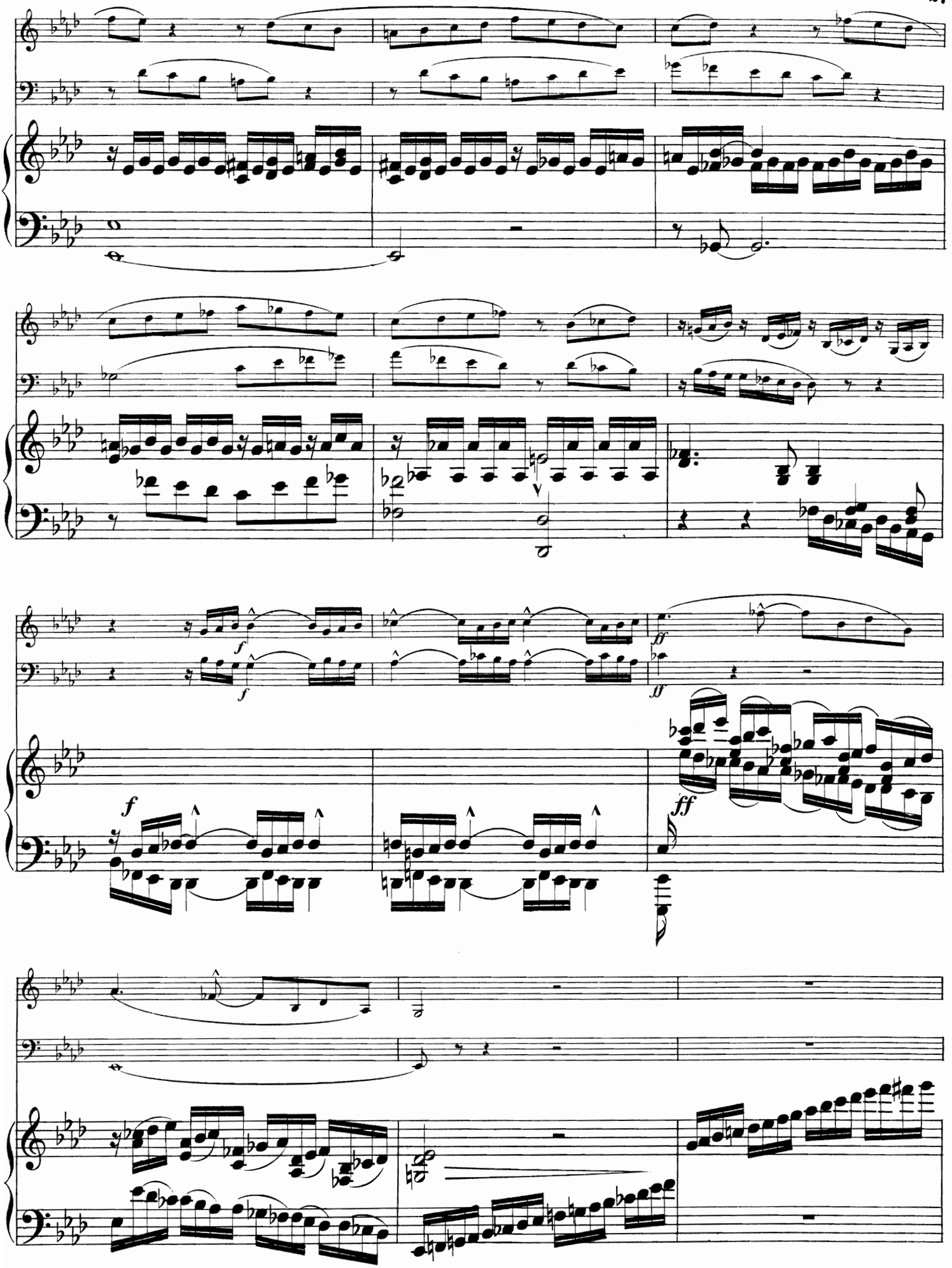
f
f
ff
ff

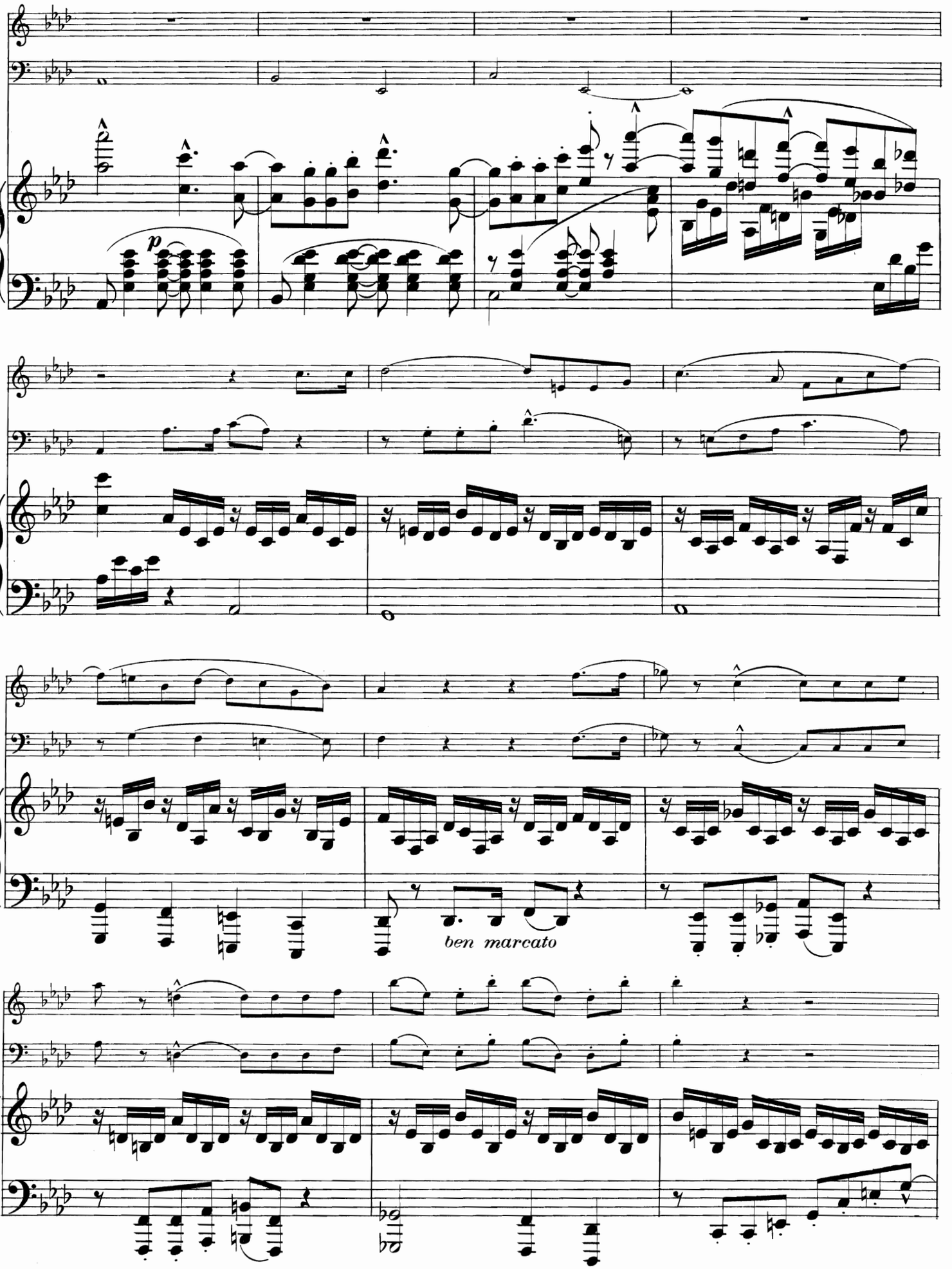
p
ben marcato

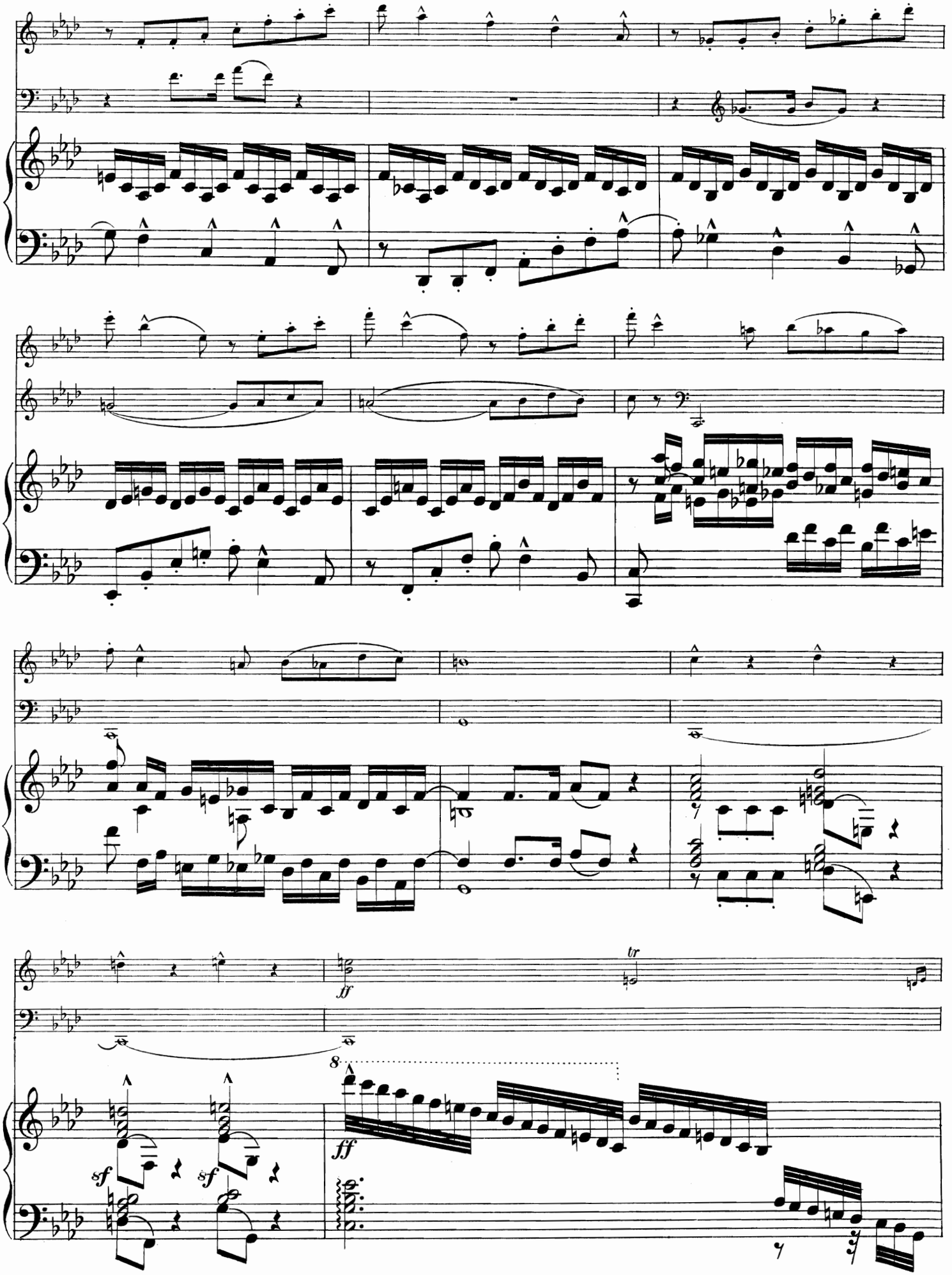
ff
tr
8
ff
sf
sf

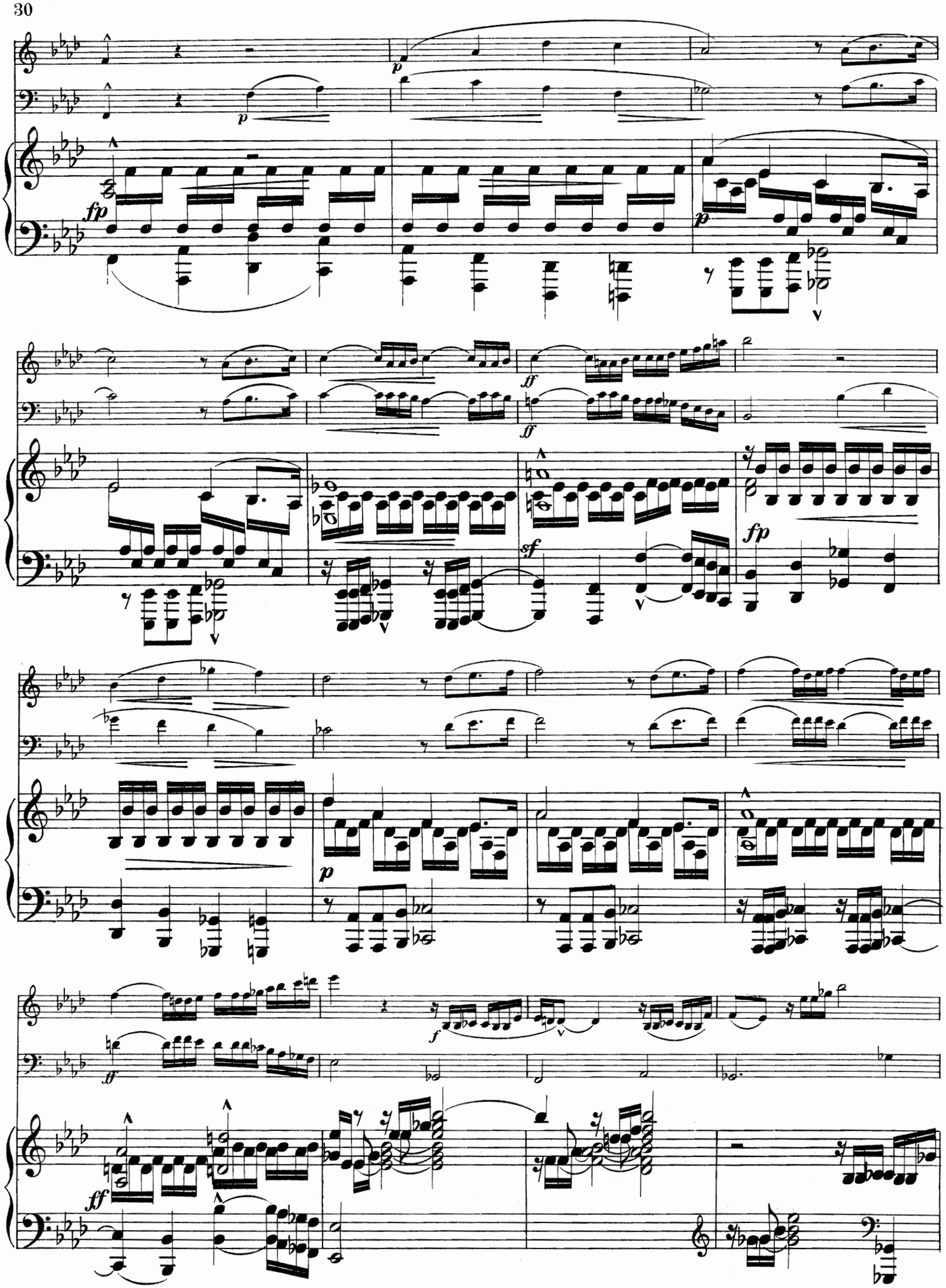
fp
p
ff
sf
fp
p
f
ff
ff

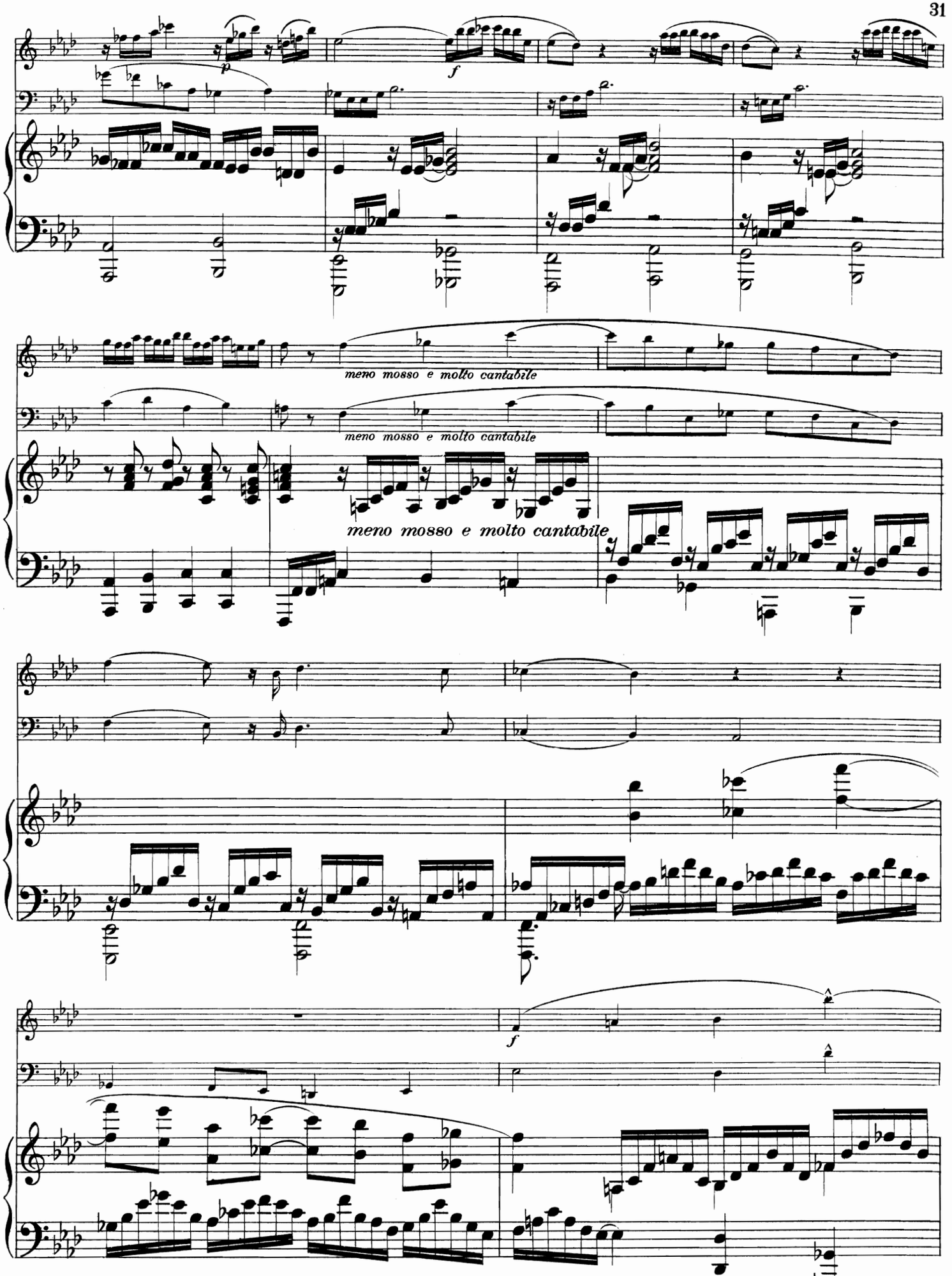
p
f
meno mosso e molto cantabile
meno mosso e molto cantabile
meno mosso e molto cantabile
f

521789

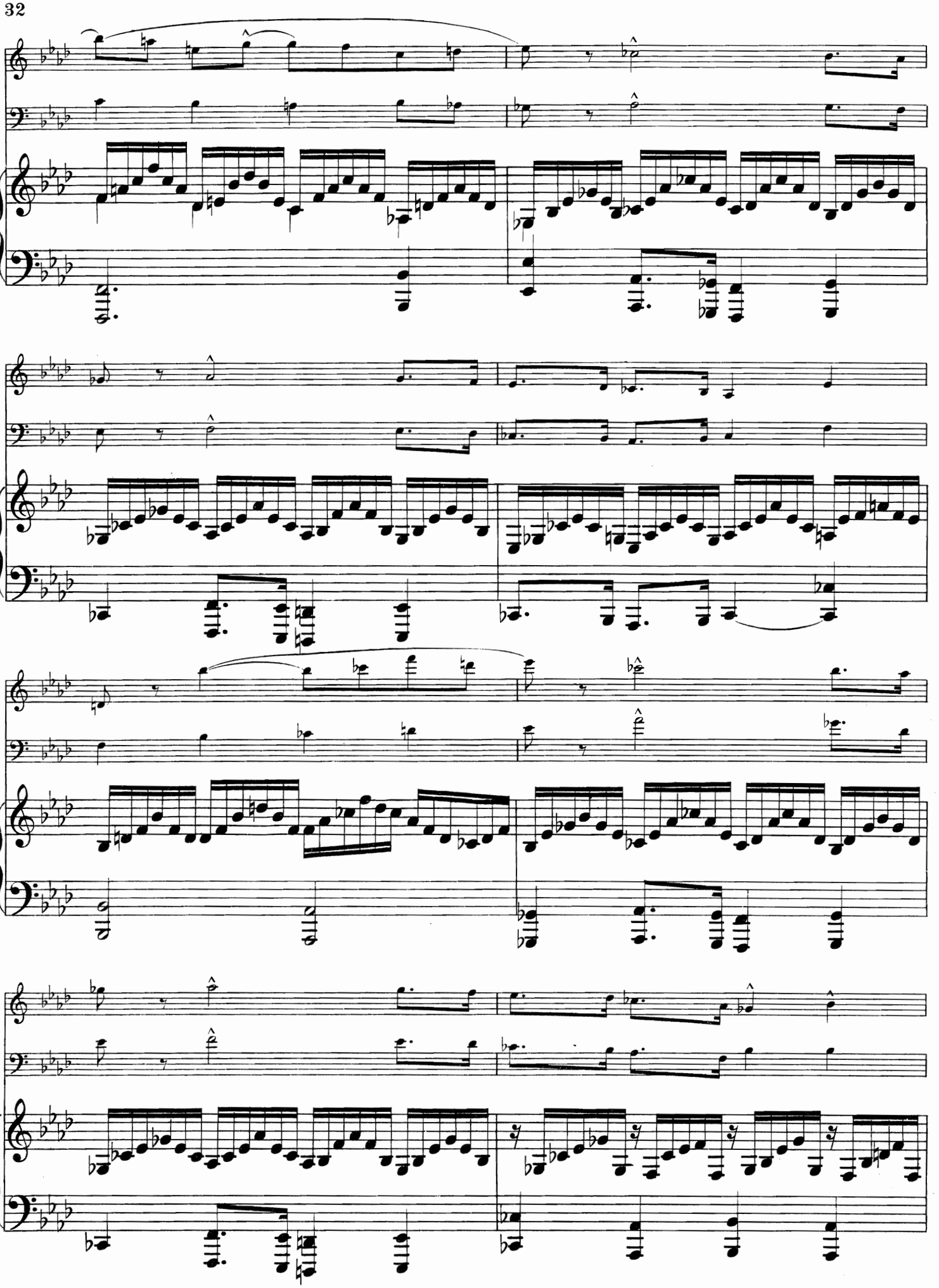

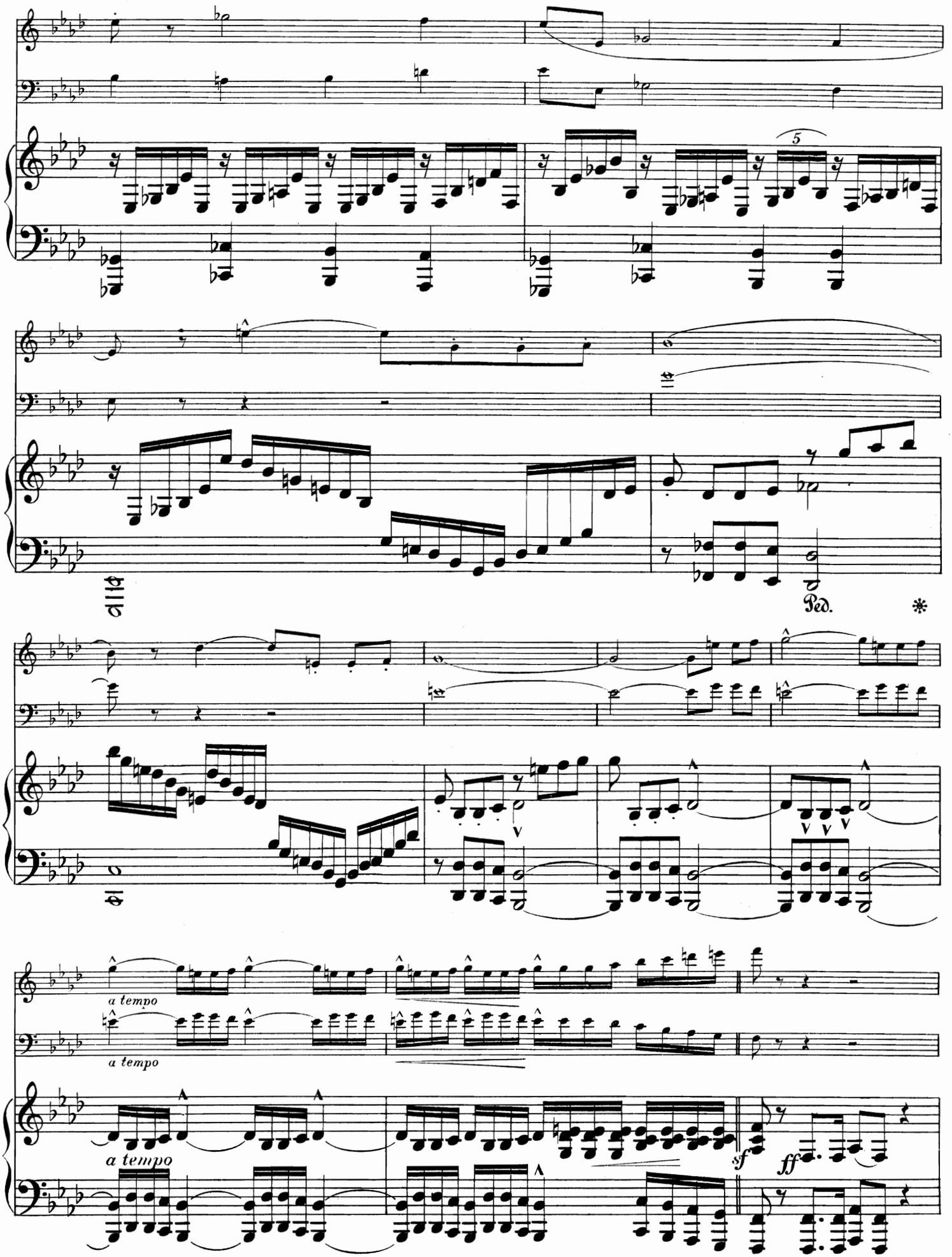
5
Ped.
*
a tempo
a tempo
a tempo
sf
ff

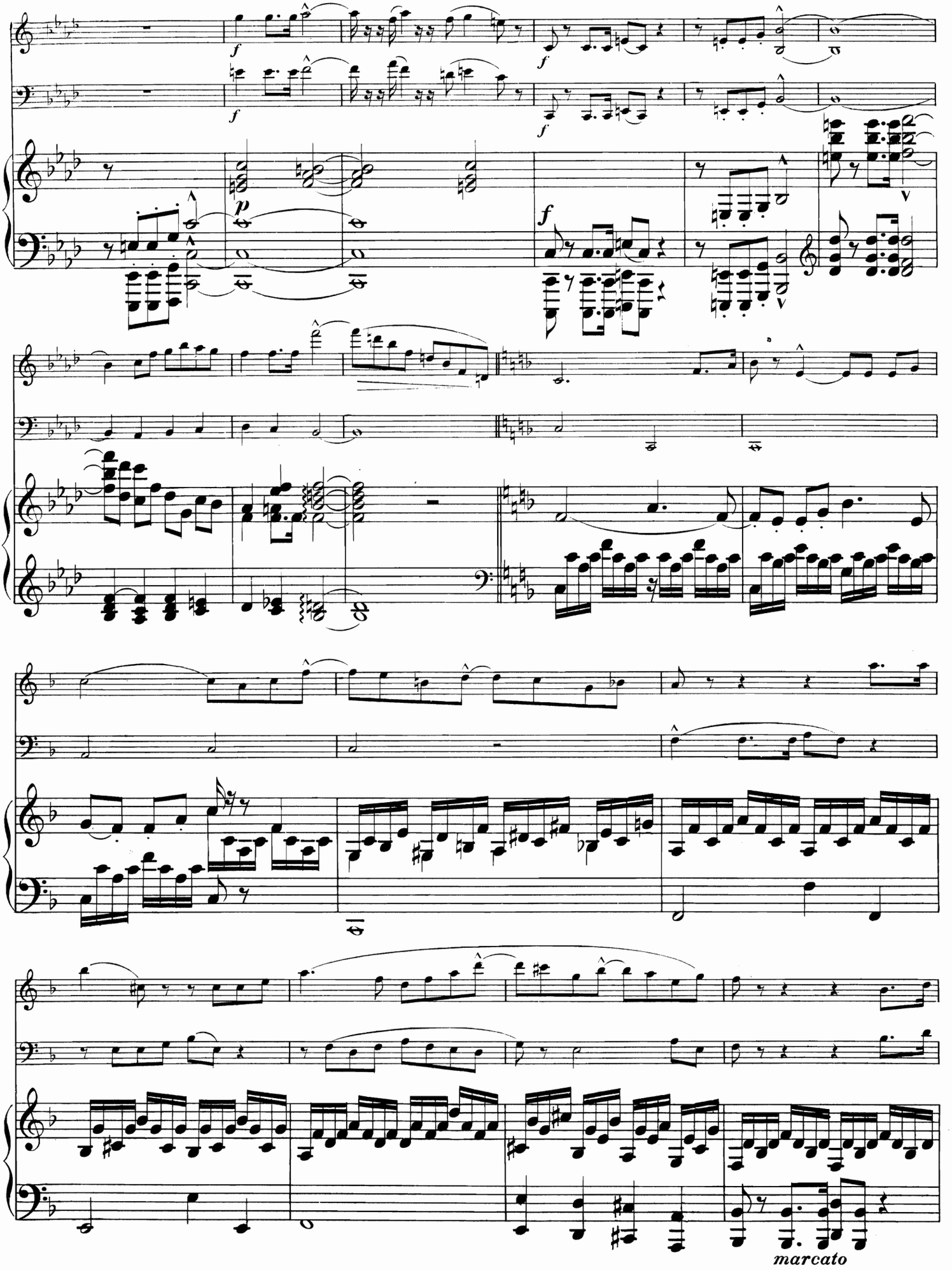
marcato

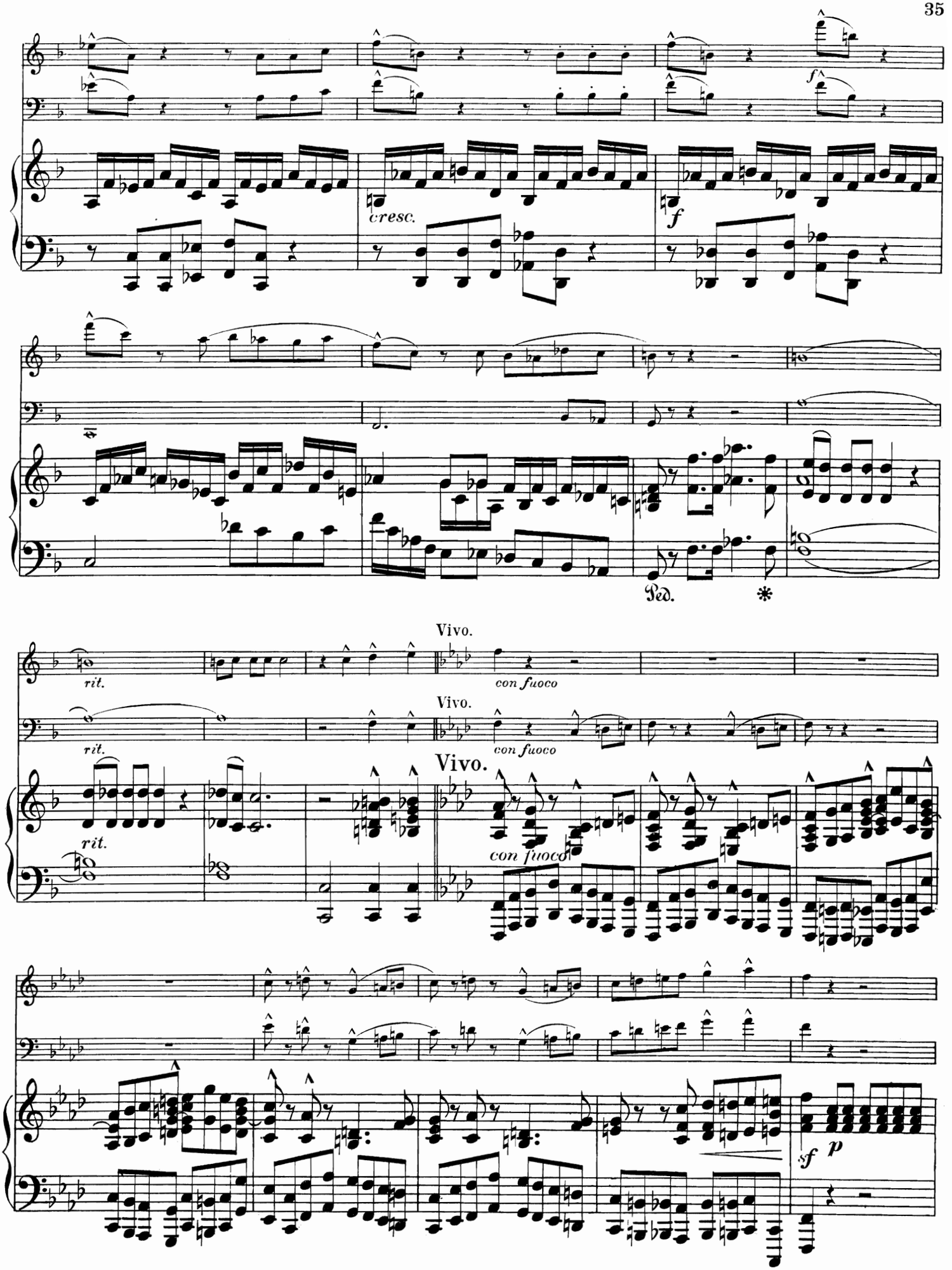
cresc.
f
Ped.
*
Vivo.
rit.
con fuoco
Vivo.
rit.
con fuoco
Vivo.
rit.
con fuoco
sf
p

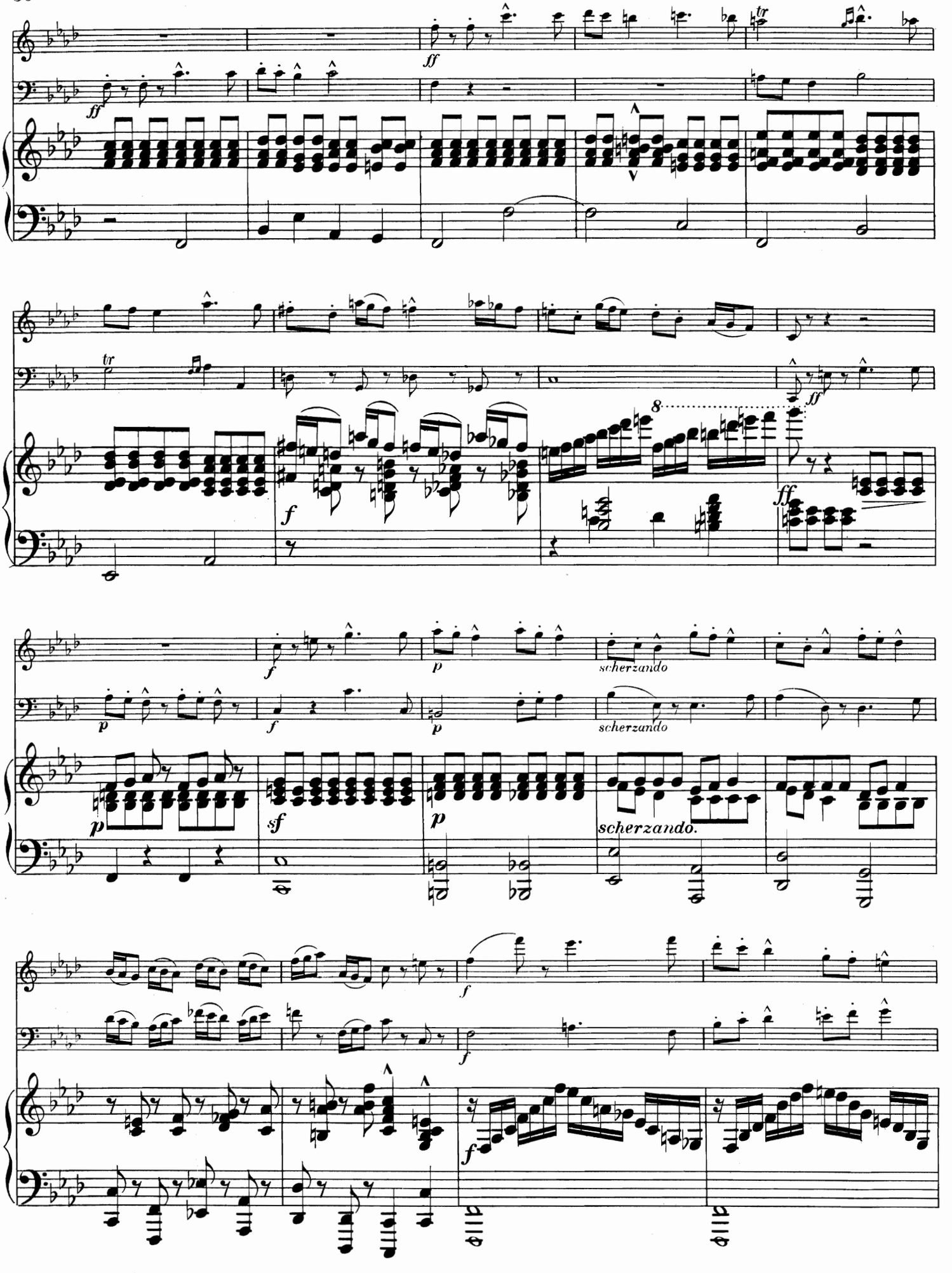
ff
tr
f
8
scherzando
p
sf
scherzando.

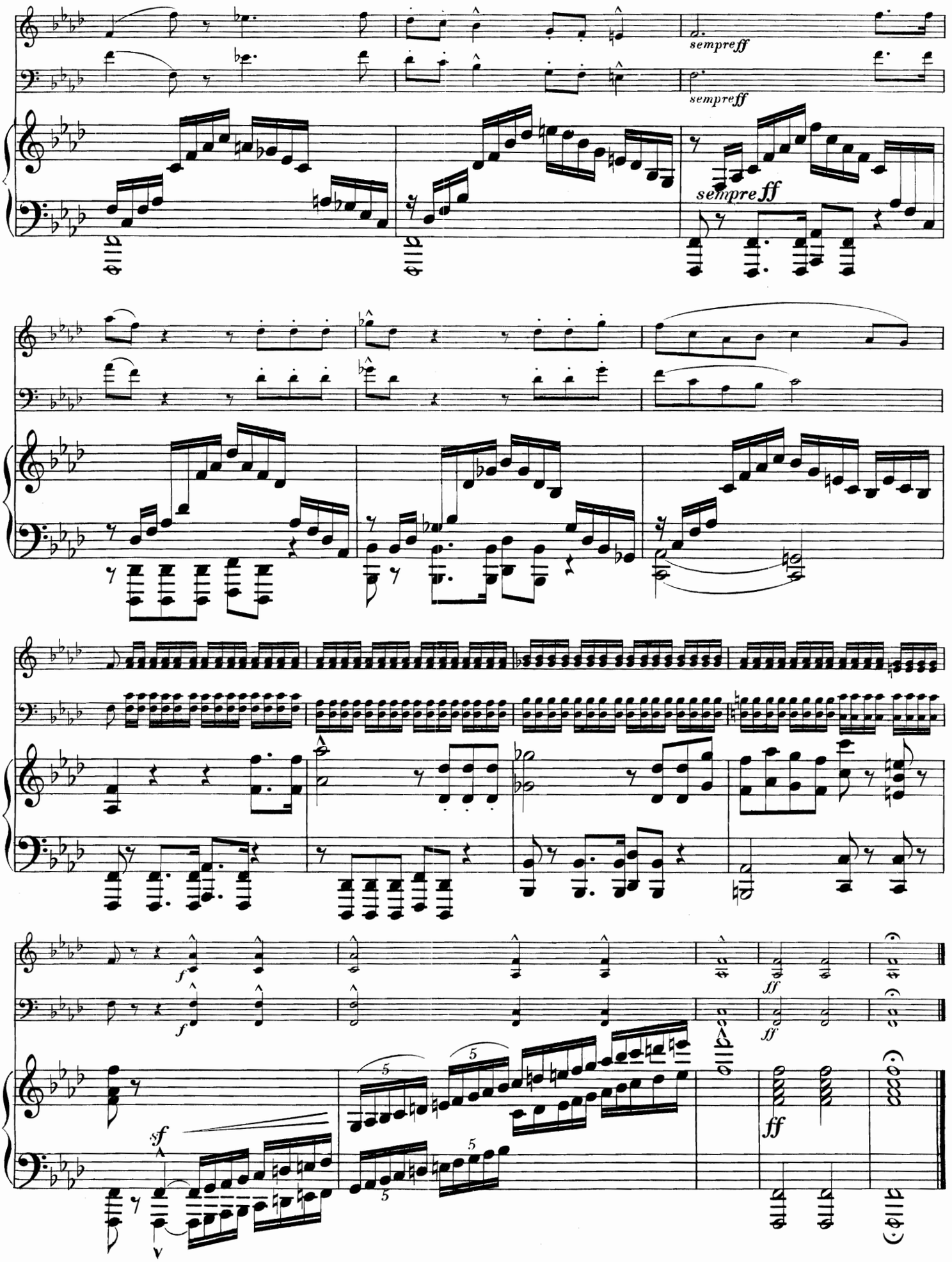
sempreff
sempreff
sempreff
f
f
sf
ff
ff