

# PIÈCES DE VIOLE

ou Violoncelle  
avec Clavecin

Transcription pour Violoncelle  
et réalisation de la basse chiffrée  
par AUGUSTE CHAPUIS

2<sup>e</sup> RECUEIL

DE CAIX D'HERVELOIS

(1750)

VIOLE

## Les petits doigts

Légerement

VIOLE

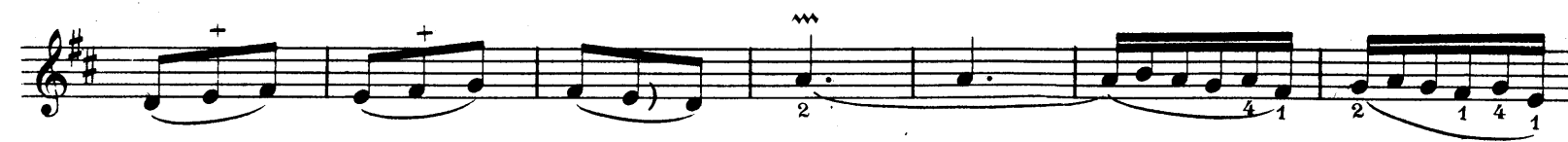

### Sarabande

Lent

### Menuet

Modéré

Vivement

La Napolitaine

# VIOLE

## Gavotte

Modéré

## Gigue

Vif

VIOLE

La Vénitienne

Modéré
