

L. 507  
M. P. 500  
PARIS

18 parties d'orchestre  
il manque le tambour!

La rose de St. Flour

Timbales et  
Grosse Caisse

A 238

Ouverture

G. Caisse *Andte*  $\text{e}$  40  $\frac{6}{8}$  33

Musical staff with notes and rests.

Musical staff with notes and rests.

Musical staff with notes and rests.

Musical staff with notes and rests. Includes the text "sans Cymb:".

Musical staff with notes and rests.

Musical staff with notes and rests.

Musical staff with notes and rests. Includes the text "pp" and "g. e. et Cymb.".

Musical staff with notes and rests.

Musical staff with notes and rests.

Musical staff with notes and rests.

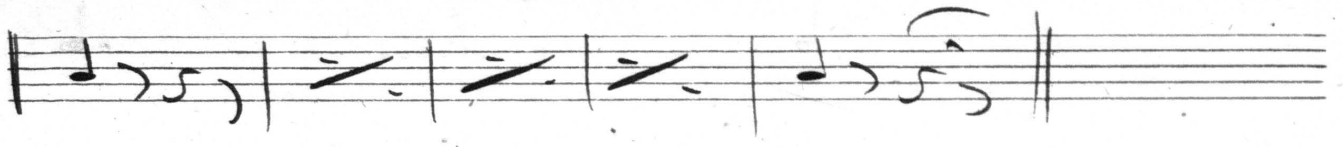

Des tripotées pour moi prrrristi

No 1. Tamb. Sol, Ré' 3/4 1. 

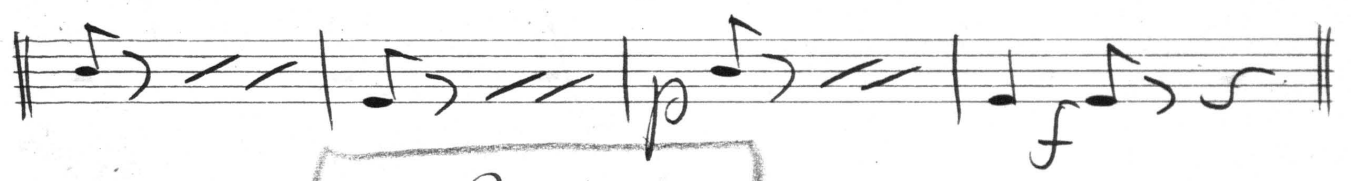
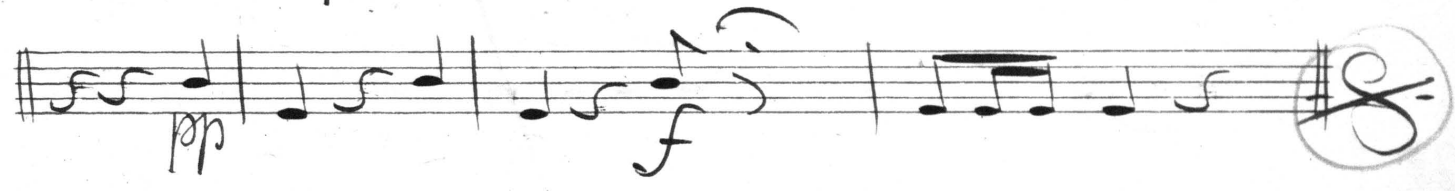
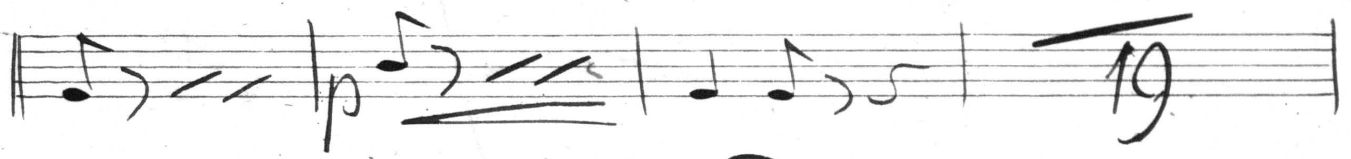

No 2 tacet

mi 6 je pourrais la rencontrer

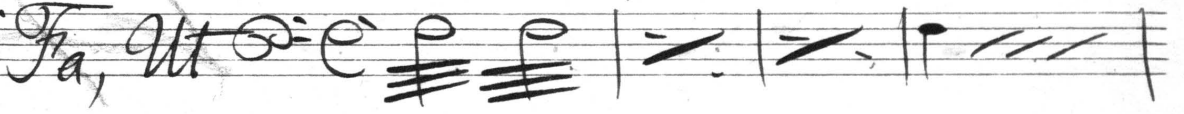
No 3. Fa, Ut 

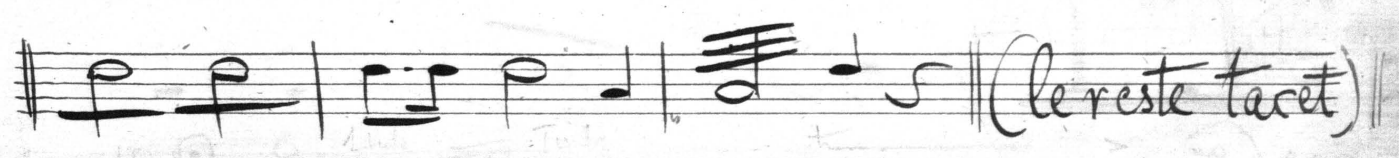
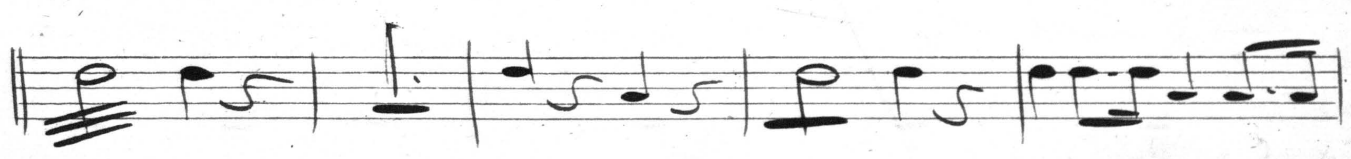
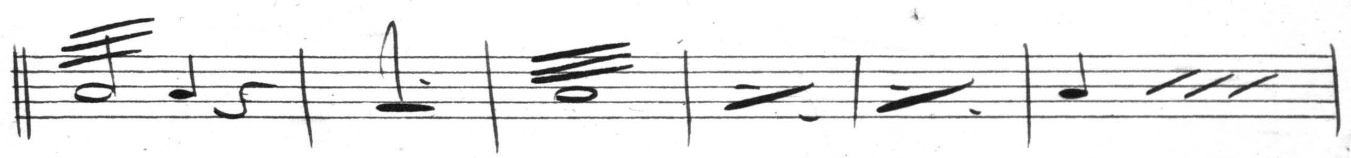

*Presto*

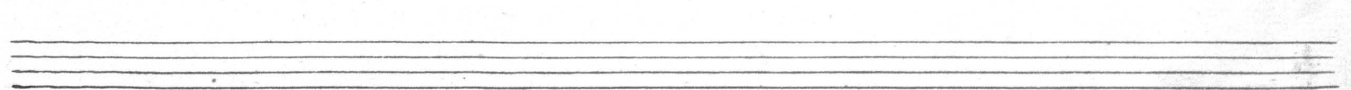
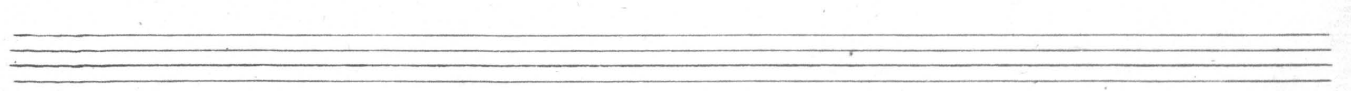
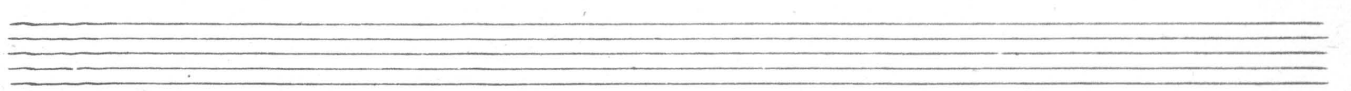
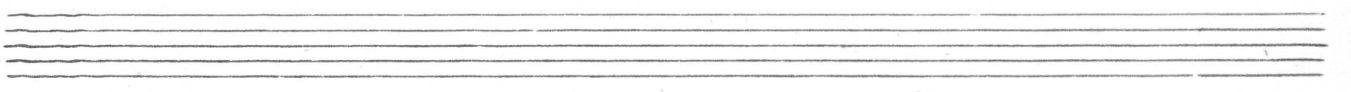
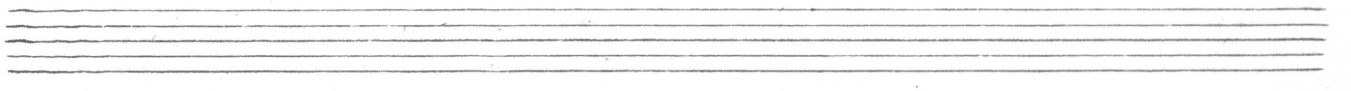
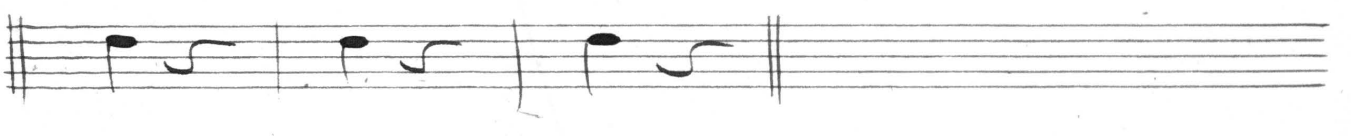
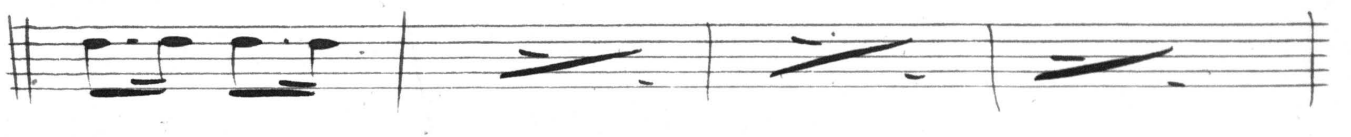
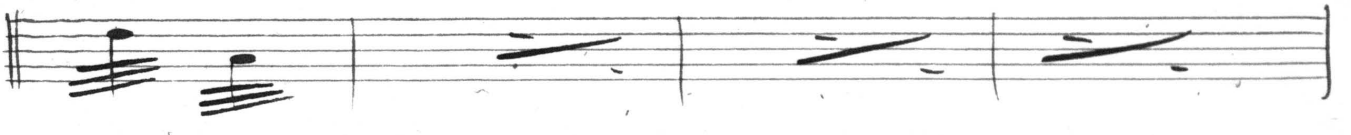

No 5 tacet.

la petite chansonnette

No 6.

Grosse caisse  
sans Cymbales

N<sup>o</sup> 17 Final

voici mon gage

G. Caisse

Sans Cymb.

35 | 2/4 35 | f 5 5

3 | ~~20~~ 6 | 8 31 | 13

6/8 f 5 5 | 1. | 5 5 | 1.

5 5 | 1. | 5 5 | 1. | 5 pp

5 5 | / | / | / | / | 5 5 | /

5 5 | / | 5 5 | 5 5 | 5 5

5 5 | / | 5 5 | / | 5 5 | /

5 5 | / | 5 5 ||

Empty musical staff