Tenor

When David heard
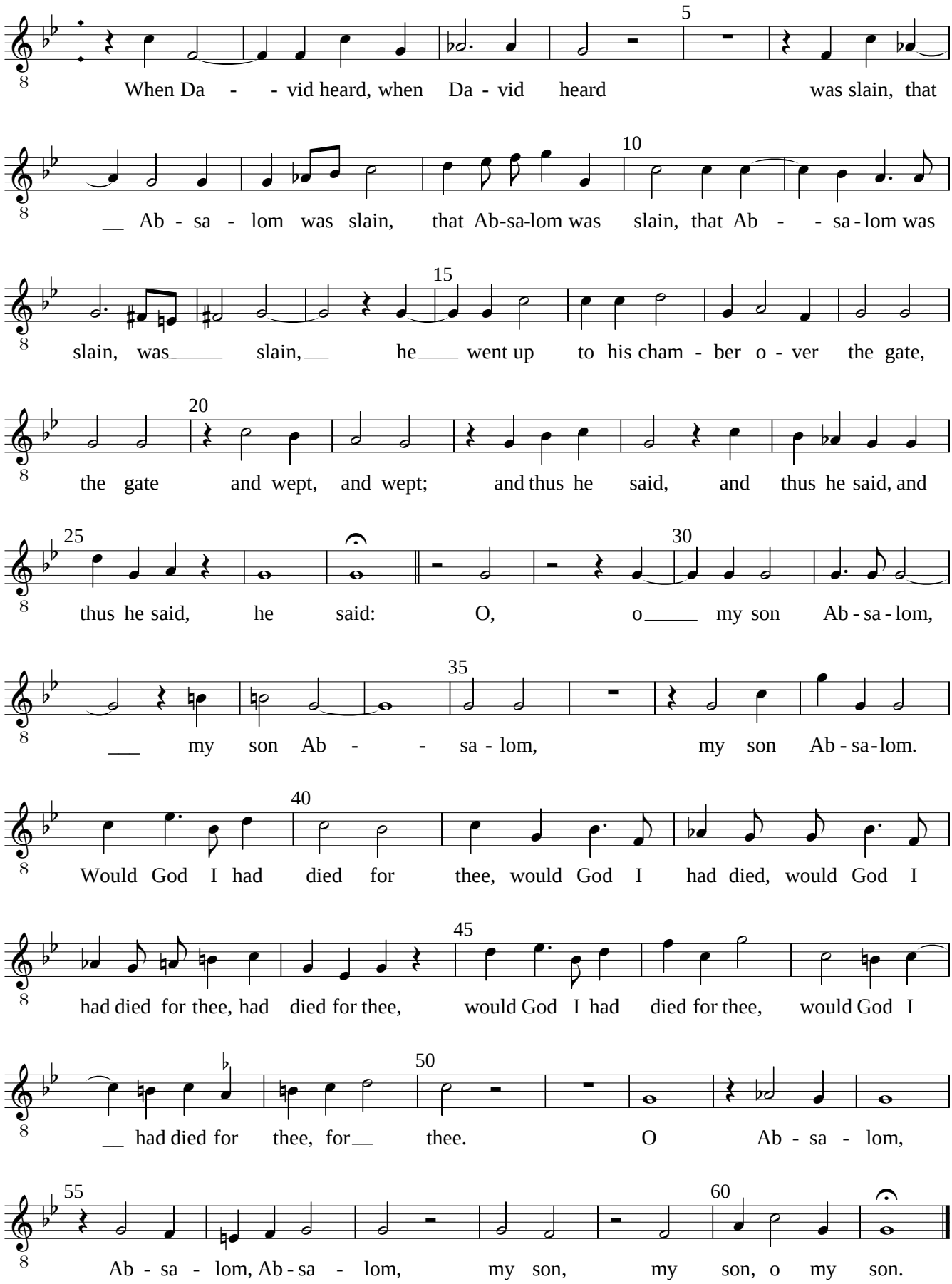
Thomas Weelkes