

Suite Elegíaca

1st Flute

I. A manera de exordio....

Julián Santos
Orch. Roque Baños

Adagio ma rubato il tempo

♩=112

13

Piu mosso

p mp p

17 1° Tempo

8

2

p

rit. Librementepoco Rit... Vivo

29

2

pp f

35

mf f cresc

41

poco a poco al ff

46

poco Rit... 1° Tempo rit.

2 2 2

p

56 1° Tempo

p

1st Flute

62 *p*

65 **13** *p mp p*

81 $\text{♩} = 58$ **4** *ff mf*

92 **13** *sostenuto* **4** *mp*

114 *molto incalzando accel.* **2** *f*

120

123 **6 6**

127 **1° Tempo** *pp* **3 3** *pp*

130 **6 6**

II Ante las ruinas de Coimbra

Allegretto Scherzando

6 *solo* *f* 4

13 *solo* 2 9

26 5 6

39 11

52 8 *f* *f*

65 4 *p* 1°

72 *p* *p*

76 *p* *pp*

84 *Tempo* 3

89 9 *p*

100 *f* 4 2

111 12

125 *f* *f*

130 *f* *molto rit* *smorzando* *rall* **Adagio in modo fúnebre** 9

135 5 3 7 9

155 *diminuendo* 3 7 *mf*

167 *diminuendo* *morendo* 2 2 3

III. Introito y Danza

Allegro molto ma non riposo

$\text{♩} = 160$

12 *mp* **8** *mf*

24 *p* *f*

29 $\text{♩} = 200$ **5** **16** *p*

55 *poco rit.* **Tempo** **31**

91 *p* *f* *p* *f* *ff* *poco rit.*

105 *a tempo* **15** *p*

125 **17**

IV. Fuente Escondida

Moderato e nostalgico

1 **11** **18**

33 *pp* *pp* 6 6 6

36 **11**

49 *tr* *tr* *tr*

accelerando molto

52 **Allegretto** **4** 6 6 6

58 6 6 7

60 **Tempo 1°** 7 3

1st Flute

V. Hacia el monasterio

Moderato non troppo

♩=110
17
mf

22
ff

♩=54 Andante religioso
10
5
molto accel..

1° tempo
♩=120
7
ff

55
♩=110
10

♩=25
70
pp

75
♩=46
11
Pesante
Vivo
ff *f*

92
Pesante
Vivo
ff *f*

99
Lento
Vivo
p *f* *ff*

1st Flute

VI. En plena serrañía

Allegro con fuoco

$\text{♩} = 200$

A tempo

107

117 *molto apacibile*

139

156

163

177

Accel.

185

1° Tempo

193

206

218

II Ante las ruinas de Coimbra

Piccolo

Allegretto Scherzando

12

13

26

39

52

65

76

89

100

111

125

135

rit. *Tempo*

f

f *molto rit* *smorzando* *rall* **Adagio in modo fúnebre**

Piccolo

154

3

159

diminuendo

7

mf

2

170

diminuendo

2

morendo

3

Suite Elegíaca

I. A manera de exordio....

Julián Santos
Orch. Roque Baños

Adagio ma rubato il tempo

English Horn

III. Introito y Danza

Allegro molto ma non riposo

$\text{♩} = 160$

22

mf

27

2 5 24

$\text{♩} = 200$

poco rit. .

poco rit. .

59 **Tempo**

27 13

mp

mp

105 . . . **a tempo**

41

English Horn

V. Hacia el monasterio

$\text{♩} = 110$ **Moderato non troppo**
10

p *cresc* *poco* *a* *poco*

17

ff

26 $\text{♩} = 54$ **Andante religioso** 10 5 **molto accel..**

ff

42 $\text{♩} = 120$ **1° tempo** 16 10

$\text{♩} = 110$

70 $\text{♩} = 25$ 5 $\text{♩} = 46$ *con sentimento popular*

p *espressive*

80

p *espressive*

85 **Pesante** **Vivo**

ff *f*

93 **Pesante** **Vivo**

ff *f*

99 **Lento** 2 **Vivo** 4

VI. En plena serranía

Allegro con fuoco

$\text{♩} = 200$

13

f

23

rit. - A tempo

f

34

rall. $\text{♩} = 80$

p

90

p *pp*

117

molto apacible

a tempo

$\text{♩} = 102$

p

151

a tempo

$\text{♩} = 102$

p

173

Pesante

Vivo

$\text{♩} = 210$

f *ff*

181

Accel.

ff

190

1° Tempo

ff

210

ff

218

ff

Contrabassoon

Suite Elegíaca

I. A manera de exordio....

Julián Santos

Orch. Roque Baños

Adagio ma rubato il tempo

♩=112 *Piu mosso* 1° Tempo rit. .

13 3 10 2

29 - - *Libremente* poco Rit... Vivo

3 4

mf ————— *f* *cresc*

41

poco *a* *poco* *al*

46 poco Rit... 1° Tempo 5 2 rit. .

f ————— *pp*

56 Tempo 9 13 3

81 ♩=58 sostenuto 5

p

115 molto incalzando accel. . 3

2

f

127 1° Tempo 10

Suite Elegíaca

I. A manera de exordio....

Julián Santos
Orch. Roque Baños

Adagio ma rubato il tempo

♩=112

13

Piu mosso 3

1° Tempo 4

mf rit. ... *dim*

23

2 2

30 *Libremente poco Rit...* 3 *Vivo* 4

mf < *f* *cresc*

41 *poco* *a* *poco* *al*

46 *poco Rit...* 3 1° Tempo 5 2 *rit.*

56 Tempo 2 3

65 13 3 4 ♩=58 *ff*

88 15 *sostenuto* 9 2

117 *molto incalzando* *accel.* *f* 3 3 3 3 3 3 3 3

123 3 3 3 3

127 1° Tempo 10

Bass Clarinet in B \flat

V. Hacia el monasterio

$\text{♩}=110$ **Moderato non troppo** 25

$\text{♩}=54$ **Andante religioso** 10 **molto accel. .**

38 *p* *mp*

42 $\text{♩}=120$ **1° tempo** 16 $\text{♩}=110$ 10

70 $\text{♩}=25$ 5 $\text{♩}=46$ 11 **Pesante** *ff*

88 **Vivo** 2 **Pesante** *ff*

95 **Vivo** **Lento** 2

101 **Vivo** 4

VI. En plena serranía

Allegro con fuoco

$\text{♩} = 200$

f **rit.** **A tempo** **13**

f **22**

32 **26** **rall.** **5** **4** $\text{♩} = 80$

70 **17** **ff**

94 **23** **molto apacible** **9**

127 $\text{♩} = 102$ **13** **a tempo** $\text{♩} = 80$ **10**

151 $\text{♩} = 102$ **9** **a tempo** **10** **Pesante**

173 **Vivo** $\text{♩} = 210$ **f** **ff**

182 **Accel.** **7**

197 **1° Tempo** **ff** **11**

216

220

Suite Elegíaca

I. A manera de exordio....

Julián Santos

Orch. Roque Baños

Adagio ma rubato il tempo

♩=112 13 ♩=♩ Piu mosso 3 1° Tempo 10 2 rit. . .

29 *Libro* *poco Rit...* 3 *Vivo* *f* 2

38 *f* *cresc* *poco*

42 *a* *poco* *al* *ff*

46 *poco Rit...* 2 1° Tempo 5 2 rit. .

56 Tempo 9 13 3

81 ♩=58 4 *ff* *mf* 13

105 *sostenuto* 9 2 *molto incalzando* *accel.* *f*

120

123 6 6

127 1° Tempo 3 6 *pp*

II Ante las ruinas de Coimbra

2nd. Oboe

Julian Santos

Allegretto scherzando

2nd. Oboe

molto rit *smorzando*
rall

Adagio in modo fúnebre

3

135

5 3 9 3

159 *diminuendo*

3 f 6

170 *diminuendo*

2 3

2nd Oboe

III. Introito y Danza

Allegro molto ma non riposo

♩=160

12 **12**

mp

27 **5**

f

34 **24** *poco rit.* **Tempo** **31**

p

94 **41** *poco rit.*

f *p* *f* *ff*

105 - - - *a tempo*

2nd. Oboe

IV. Fuente Escondida

1 **Moderato e nostalgico**

28

52 **Allegretto**

60 **Tempo 1°**

perdendosi

V. Hacia el monasterio

$\text{♩} = 110$ **Moderato non troppo**
13

p cresc poco a poco

19

ff

26 $\text{♩} = 54$ **Andante religioso** **10** **5** **molto accel.**

ff

42 $\text{♩} = 120$ **1° tempo** **7**

ff

55 $\text{♩} = 110$ **10**

ff

70 $\text{♩} = 25$ **5** $\text{♩} = 46$ **11** **Pesante**

ff

88 **Vivo**

f

93 **Pesante** **Vivo**

ff f

99 **Lento** **2** **Vivo**

f ff

2nd Oboe

VI. En plena serrañía

Allegro con fuoco

♩=200
f

10 *rit.*

A tempo
25 *f*

35 *mp* *p*

56 *rall.* *f*

69 *mp*

94 *molto apacible*

127 *a tempo* *f*

139 *a tempo*

160 *f*

170 *Pesante*

Vivo ♩=210

174 *f* *ff*

181 **Accel.**

188 **4**

1° Tempo

197 *ff*

206 **2**

216 **3** **3**

2nd Flute
Piccolo

Suite Elegíaca

I. A manera de exordio....

Julián Santos
Orch. Roque Baños

Adagio ma rubato il tempo

♩=112 **13** *Piu mosso* **3** **1° Tempo** **8**

p

26 *rit.* **2** *Libremente* *poco Rit...* **2**

pp

33 *Vivo*

f *mf*

38 *f* *cresc* *poco* *a* *poco*

44 *al* *ff* *poco Rit...* **2**

49 **1° Tempo** **5** **2** *rit.* **Tempo** **9**

65 **13** **3** ♩=58 **4**

85 *ff* 6 *mf* To Picc. **13**

105 *sostenuto* 5 Piccolo *mp* *pp*

116 *molto incalzando* *f* *accel.*

120

123 6 6

127 1° Tempo *p* 8

II Ante las ruinas de Coimbra

Allegretto Scherzando

12

13

13

26

13

39

13

52

8

f

65

11

76

5

rit.

3

Tempo

3

89

11

100

11

111

14

125

126

130

135

155

170

f *f*

f **molto rit** *smorzando* *rall* **Adagio in modo fúnebre**

5 3 9

diminuendo

diminuendo *morendo* *mf*

2 3

2nd Flute
Piccolo

III. Introito y Danza

Allegro molto ma non riposo

$\text{♩}=160$

12 8

mp *mf*

24

p *f*

29 $\text{♩}=200$ Piccolo

To Picc. 5 16

p *p*

55 **Tempo** To Fl. 30

p

93 **a tempo** Piccolo *p* *f* *ff* poco rit..

105 15

p

126 15

IV. Fuente Escondida

Moderato e nostalgico

1 **11** **18**

33 *pp* *pp* 6 6 6

36 **11**

49 **Allegretto** 4

56

60 **Tempo 1°** 7 *perdendosi* 3

2nd Flute
Piccolo

V. Hacia el monasterio

Moderato non troppo

♩=110

17 *mf*

22 *ff*

26 ♩=54 **Andante religioso** 10 5 **molto accel..**

42 ♩=120 **1° tempo** 7 *ff*

55 ♩=110 10

70 ♩=25 *pp*

75 ♩=46 **Pesante** 11 *ff*

88 *f* **Pesante** **Vivo** **Vivo** To Picc.

99 **Lento** Piccolo *p* **Vivo** *f* 5 *ff*

VI. En plena serrañía

Allegro con fuoco

$\text{♩} = 200$

f

9 *rit.* *f*

A tempo

f

13 *mp*

3 *rall.* 5 $\text{♩} = 80$ 3 *f*

10 *p*

8

pp 3

3

3

3

3 9

117 **molto apacibile** 9 $\text{♩}=102$ 8 **a tempo** *f*

137 $\text{♩}=80$ 10

151 $\text{♩}=102$ 8 **a tempo** *f* 7

170 **Pesante Vivo** $\text{♩}=210$ 3 *f*

177 *ff*

185 **Accel.**

1° Tempo

193 4 *ff*

206 7

218 3 3

Suite Elegíaca

I. A manera de exordio....

Julián Santos
Orch. Roque Baños

Adagio ma rubato il tempo

$\text{♩} = 112$

1

8 *Piu mosso* **1° Tempo**
6 3 2
mp *f* *mf*

22 *dim* *p* 2 rit.

29 - - - *Librementemente poco Rit...* **Vivo**
pp 2 *f*

35 2 *f*

40 *cresc* *poco* *a*

43 *poco* *al* *ff*

46 *poco Rit...* **1° Tempo** 5 2 rit.
f *pp*

56 - Tempo 9 *p*

70 6

2nd Clarinet in B \flat

78 $\text{♩} = 58$

3 4 6 *ff*

90 6 8 *sostenuto*

112 *p* *p* *fp* *fp* *molto incalzando accel.* 2 *f* 3 3 3 3

120 3 3 3 3 3 3 3 3

127 1^o Tempo 3 *pp* 6

II Ante las ruinas de Coimbra

2nd. Clarinet in B \flat

Allegretto Scherzando

f

7

13

19

26 **5** **6**

39

45 **2**

52 **7**

65 **7**

76 **5** *rit.*

pp

84 *Tempo*

2nd. Clarinet in B \flat

89

94

100

105

111

117

125

molto rit *smorzando* *rall* **Adagio in modo fúnebre**

135

151

156

164

172

morendo

III. Introito y Danza

Allegro molto ma non riposo

$\text{♩} = 160$

2 4

p *mf*

11 6

p *p*

21

mf *mf* *p*

27 5

f

34 $\text{♩} = 200$ poco rit. Tempo 7

p

69 12

mp

88

p *f* *p*

101 poco rit. a tempo 32

f *ff* *p*

140

dim. *pp*

IV. Fuente Escondida

Moderato e nostalgico

1 **11** **7** **2**

27 **5** **11**

p

49

Allegretto

52 **4**

Tempo 1^o

60 **5** *perdendosi* **3**

2nd Clarinet in Bb

V. Hacia el monasterio

$\text{♩}=110$ **Moderato non troppo**

9 **12**

p *cresc* *f* *ff*

26 **Andante religioso** $\text{♩}=54$ **4** **2** *p* *f* **molto accel.**

38 $\text{♩}=120$ **1° tempo** **7** *p* *mp* *ff*

51

59 $\text{♩}=110$ *p* *cresc*

67 $\text{♩}=25$ **5** *f*

75 $\text{♩}=46$ **11** **Pesante** **Vivo** *ff* *f*

91 **Pesante** **Vivo** *ff* *f*

99 **Lento** **Vivo** **4** *p*

VI. En plena serra \tilde{n} ia

Allegro con fuoco

$\text{♩} = 200$

1 *f*

12 **3**

22 rit. **A tempo** *f*

33 **3** *mp*

43 **5** *rall. p*

54 **3** **5** **3** $\text{♩} = 80$

67 **3** *ff*

74 **19** *pp*

96

99

102

105

108 **6**

117 *molto apacible* **9** $\text{♩}=102$ **8** *a tempo* *pp*

137 $\text{♩}=80$ **10**

151 $\text{♩}=102$ *a tempo* *p*

160 **9** *mp* **Pesante**

173 **Vivo** $\text{♩}=210$ *f* *ff*

178

185 **Accel.**

1° Tempo

193 **4** *ff*

207

214 **2** **3**

220 **3**

Suite Elegíaca

I. A manera de exordio....

Adagio ma rubato il tempo

♩=112 **3** **4**

12 *Piu mosso* **3** **1° Tempo** **10** **2** rit. . .

p poco Rit... *Librementemente* **3** **Vivo** **4** *mf* *f* *cresc*

41 *poco* *a* *poco* *al*

46 poco Rit... **1° Tempo** **5** rit.

f *pp* *p*

56 **Tempo** **8** **3**

71 **4** *p*

78 **3** **4** **5** *ff* *mp*

96 **8** *p* *fp* *fp* *sostenuto*

113 **2** *f* *molto incalzando* *accel.*

121 **3**

127 **1° Tempo** **10**

II Ante las ruinas de Coimbra

2nd. Basson

Allegretto Scherzando

6

f

6

3

13

3

20

3

26

13

39

13

52

2 **8**

65

11

76

5 *rit.* **3** *Tempo* **3**

89

11

100

11

111

14

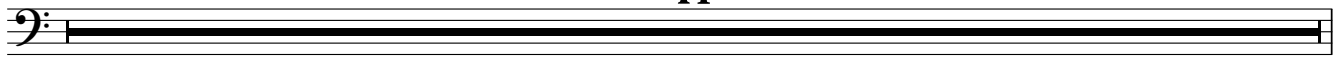

125

molto rit smorzando rall **Adagio in modo fúnebre**

135

147

149

151

153

155

157

diminuendo

159

161

2nd. Basson

163 *mf*

165

167 *mp diminuendo*

169 *p*

171 *morendo*

173

III. Introito y Danza

Allegro molto ma non riposo

$\text{♩} = 160$

2 2

p *mf* *p*

12 6

p < mp *p* *mf*

24 2 5

p

34 $\text{♩} = 200$ 24 7 poco rit.. Tempo

p

72 12

mp *p*

93 poco rit..

f *p* *f* *ff*

105 - 32 a tempo

p *dim.* *pp*

IV. Fuente Escondida

1 **Moderato e nostalgico**

7

14 18 7 8

49 **Allegretto** 4

56

60 **Tempo 1°** 7 3 *perdendosi*

2nd Bassoon

V. Hacia el monasterio

$\text{♩} = 110$ Moderato non troppo

1-8 *p* *cresc*

9-23 *f* *mf* *ff*

24-37 *p* *mp* *Andante religioso* *molto accel.*

38-54 *ff* $\text{♩} = 120$ *1° tempo*

55-61 *p* *cresc* $\text{♩} = 110$

62-69 *f*

70-87 *ff* *Pesante*

88-92 *f* *Vivo*

93-98 *ff* *f* *Vivo*

99-104 *Lento* *Vivo*

VI. En plena serrañía

Allegro con fuoco

$\text{♩} = 200$

$\text{♩} = 102$

127 **5** **a tempo**
mf *mp*

139 $\text{♩} = 80$ **10** $\text{♩} = 102$ **7** **a tempo**
mf

160 **9** **Pesante**
mp *ff*

173 **Vivo** $\text{♩} = 210$
f *ff*

182 **Accel.** **7**

197 **1° Tempo**
ff

207

215

220

Suite Elegíaca

I. A manera de exordio...

Adagio ma rubato il tempo

$\text{♩} = 112$

1 *p*

6 *mp* *p*

14 *Piu mosso* *1° Tempo*
mp mp p

19 *f* *p* *mp* *5* *2* *rit. . .*

29 *Libero Rit...* *Vivo*
3 *f* *2*

38 *f* *cresc* *poco*

42 *a* *poco* *al* *ff*

46 *poco Rit...* *1° Tempo* *2* *5* *2* *rit. . .*

56 *Tempo* *4* *p* *3* *3*

65 *p* *4*

75 *mp* *p* *mp* *mp* *p* *3*

81 $\text{♩} = 58$ *4*

85 *ff* 6 *mf* 13

105 *sostenuto* 3 *fp* *fp* 2

117 *molto incalzando* *f*

121

124 6 6

127 *1° Tempo* *p* *pp*

131 2 3

II Ante las ruinas de Coimbra

Allegretto Scherzando

89 **2**
p **3**

95 **3**

100 *f*

104 **3** *f* **2**

111 *p*

115 **5** *f*

125 **8**
molto rit
gracioso smorzando smorzando

135 **5**

144 *rall* **Adagio in modo fúnebre** **9**

157 *diminuendo* **3** *f*

163 **6** *diminuendo* **2** *morendo* **3**

III. Introito y Danza

Allegro molto ma non riposo

♩=160

11 8

p *mp*

23

mf

27 5

f

34 ♩=200

p

43 8 poco rit. .

f

59 Tempo 31

p *f* *p* *f*

103 poco rit. . a tempo

ff *p*

113 26

f

IV. Fuente Escondida

1 **Moderato e nostalgico**

14

33 **16**

52 **Allegretto**

56

60 **Tempo 1°**

Detailed description of the musical score: The score is for the first oboe part of the piece 'IV. Fuente Escondida'. It consists of six systems of music. The first system (measures 1-32) is marked 'Moderato e nostalgico' and is in 3/4 time. It features a 9-measure rest, followed by a melodic line starting with a sixteenth-note triplet (marked '6') and a dynamic of 'p'. The second system (measures 14-32) continues the melodic line with a 4-measure rest. The third system (measures 33-51) begins with a 16-measure rest, followed by a change to 3/4 time and a melodic line. The fourth system (measures 52-55) is marked 'Allegretto' and is in common time. It features a melodic line with a dynamic of 'pp' and a triplet (marked '3'). The fifth system (measures 56-59) is in 2/4 time and features a melodic line with dynamics 'p' and 'pp'. The sixth system (measures 60-62) is marked 'Tempo 1°' and is in 3/4 time. It features a 7-measure rest, followed by a 3-measure rest, and then a melodic line with the dynamic 'perdendosi'.

1st Oboe

V. Hacia el monasterio

Moderato non troppo
♩=110
13
p cresc poco a poco

20
ff

Andante religioso
♩=54
solo
p mp pp
3 2

37
molto.accel.. 1° tempo
♩=120
5 7
ff

54

59
♩=110 10 ♩=25 5
3/4

75
♩=46 11
Pesante
ff

88
Vivo
f

93
Pesante **Vivo**
ff f

99
Lento 2 **Vivo**
f 5 ff

VI. En plena serranía

Allegro con fuoco

$\text{♩} = 200$

f

11

8 rit.

A tempo

25

f

37

14 *mp* *p* 3

57

2 5 3 *f*

69

8 14 *mp*

94

18 *p* 3

117 **molto apacible**

9 $\text{♩} = 102$ *p* *cresc.*

132

f *cresc.*

140

$\text{♩} = 80$ *p* *pp* *p*

151

$\text{♩} = 102$ 3 *pp* *mp* *cresc.*

160 *f* **7**

170 **3** Pesante **Vivo** ♩=210 *f*

177 *ff*

185 **Accel.**

193 **1° Tempo** **4** *ff*

206 **2**

216 **3** **3**

1st Clarinet in B \flat

Suite Elegíaca

Julián Santos

Orch. Roque Baños

I. A manera de exordio....

Adagio ma rubato il tempo

♩=112

p

7 **6** *Piu mosso* **2** *p* **3**

17 **1° Tempo** *mp* *f* *mf* *dim*

23 *p* **2** *Vivo* *rit.*

29 *Libero poco Rit...* **2** *pp* *f*

35 **2** *f*

40 *cresc* *poco* *a*

43 *poco* *al* *ff*

46 *poco Rit...* **1° Tempo** **5** **2** *f* *pp* *rit.*

56 **Tempo** **9**

1st Clarinet in Bb

65 *p*

72 6 3 =58 4 *ff*

87 6 7 *p* *p*

105 *sostenuto* *fp* *fp* 2

117 *molto incalzando* *accel.* *f* 3 3 3 3 3 3 3 3 3 3

124 1° Tempo *pp* 3

129 *pp* 3 *p* 3

II Ante las ruinas de Coimbra

Allegretto Scherzando

f

7

13

20

26

32

p

39

45

52

60

p

1°

1'

65 *p*

70 *1°*

76 *rit.* *pp*

84 *Tempo* *p*

89 3

94 3

100 *f* *f*

105

111 4 *pp*

119 *1°* *f*

125

131 *rapido ad libitum*

f *smorzando* *p*

135 *molto rit*

4 *1°*

Adagio in modo fúnebre

144 *rall*

f

153

3 *2*

159 *diminuendo*

f *mf*

170 *diminuendo*

p *morendo* *3*

III. Introito y Danza

Allegro molto ma non riposo

2

p *mf*

11

p *p* **6**

21

mf *mf* *p*

27

f **5**

34 $\text{♩} = 200$

p

44 **8** poco rit. .

59 **Tempo** **7** *p*

72 **12** *mp* *p*

92 *f* *p* *f* *ff* poco rit. .

105 - **a tempo** *p*

116 **17** *p*

139 *dim.* *pp*

IV. Fuente Escondida

1 Moderato e nostalgico

1 9 *p* 6

12 5

22 4

33 *p* *pp* 1° 8

49 *pp* Allegretto 2

56 *p* *pp*

60 Tempo 1° 5 *perdendosi* *ppp*

V. Hacia el monasterio

$\text{♩} = 110$ Moderato non troppo

p *cresc* *f*

11

p *cresc* *poco* *a* *poco*

19

ff

26

$\text{♩} = 54$ Andante religioso molto accel. .

p *f*

38

1° tempo $\text{♩} = 120$

p *mp* *ff*

51

59 $\text{♩} = 110$

p *cresc*

68 $\text{♩} = 25$

f *pp*

75 $\text{♩} = 46$

Pesante Vivo

ff *f*

91

Pesante Vivo

ff *f*

99 Lento

Vivo

p

VI. En plena serrañía

1st Clarinet in B \flat

Allegro con fuoco

$\text{♩} = 200$

f

11 **3**
rit. A tempo

21 *f*

30 **3**

41 *mp* *p* **5**

53 **3** *rall.* **5**

64 $\text{♩} = 80$ **3** **3**

73 *ff* *p* **12**

92 **2** *pp*

105 **4**

1st Clarinet in B \flat

*molto apacibile
a piacere*

112 *p* **3** *p* *pp* *p*

124 *p* **3** *mp* *cresc.*

135 *f* *a tempo* $\text{♩}=80$ **10**

151 $\text{♩}=102$ *p*

160 *mp* **9** *Pesante*

173 **Vivo** $\text{♩}=210$ *f* *ff*

178

185 **Accel.**

193 **1° Tempo** **4** *ff*

205

212 **2**

219 **3** **3**

Suite Elegíaca

I. A manera de exordio....

Adagio ma rubato il tempo

♩=112

p

8

4

p

Piu mosso

3

mp *mp > p*

17 **1° Tempo**

4

mf *dim*

2

27

2 *rit.* *Librementemente* **3** *poco Rit...* **Vivo** **4**

mf *< f*

39

cresc *poco* *a* *poco* *al*

46 **3** *poco Rit...* **1° Tempo** **5** *rit.*

p **3**

56 **Tempo** **5**

p *fp* *fp*

65

p

72

4

p

3

mp *mp > p*

81 ♩=58

4

ff

5

95

sostenuto

109

117

molto incalzando accel.

124

1° Tempo

II Ante las ruinas de Coimbra

Allegretto Scherzando

1 *f*

7

13

20

26

33 *p*

39

46

52

58

65

76

81 *rit.* *Tempo*

pp

86

89

p

95

100

f

105

111

p

116

f

125

135 **molto rit** *smorzando* *rall*

Adagio in modo fúnebre

145

f

148

150

152

154

156

158 *diminuendo*

160 *f*

162

164 *mf*

166

168 *mp* *diminuendo*

170 *p* *morendo*

172

III. Introito y Danza

Allegro molto ma non riposo

♩=160

2 *p* *mf* *p*

12 *p* *mp* *p* *mf* *8va*

24 *p* *f*

29 *p* *♩=200*

44 *poco rit.*

59 **Tempo** *p*

75 *mp* *p* *poco rit.*

94 *f* *p* *f* *ff*

105 **a tempo** *p*

119 *p*

140 *dim.* *pp*

IV. Fuente Escondida

Moderato e nostalgico

1 *p*

8

12

26

49

Allegretto

56

60 **Tempo 1°**

67 *perdendosi*

1st Bassoon

V. Hacia el monasterio

Moderato non troppo

$\text{♩} = 110$
p *cresc*

10 *f* *mf* *ff* *molto accel.*

$\text{♩} = 54$ *Andante religioso*

25 *p* *mp*

39 $\text{♩} = 120$ *1° tempo*
ff

55 $\text{♩} = 110$ *p* *cresc*

63 $\text{♩} = 25$ *f*

70 $\text{♩} = 46$ *Pesante* *ff*

88 *f* *Pesante*

93 *ff* *f* *Vivo*

99 *Lento* *Vivo*

VI. En plena serranía

Allegro con fuoco

♩=200

1-9

10-17

18-24

25-34

35-44

45-56

57-72

73-88

89-96

97-101

102-105

106-110

112 **molto apacible** $\text{♩} = 102$

3 9

p

127 **a tempo**

p cresc. *mp*

139 **a tempo** $\text{♩} = 80$ 10 $\text{♩} = 102$

p

157 9

mp

170 **Pesante** **Vivo** $\text{♩} = 210$

ff *f*

176 *ff*

185 **Accel.** 7

197 **1° Tempo** *ff*

207

215

220
