

Trois grandes Marches  
EN DUO  
Pour Harpe et Piano  
ou deux Pianos

COMPOSÉES & DÉDIÉES

à Son Altesse Monseigneur

LE PRINCE CHARLES

De Siebnowsky.

PAR

Ferdinand Ries

Opéra 4.

Prix 6<sup>fr</sup>.

A PARIS

Chez Naderman Editeur de Musique et Facteur de Harpes, Rue de Richelieu,  
Passage de l'ancien Café de fôis, à la Clef d'ôr.

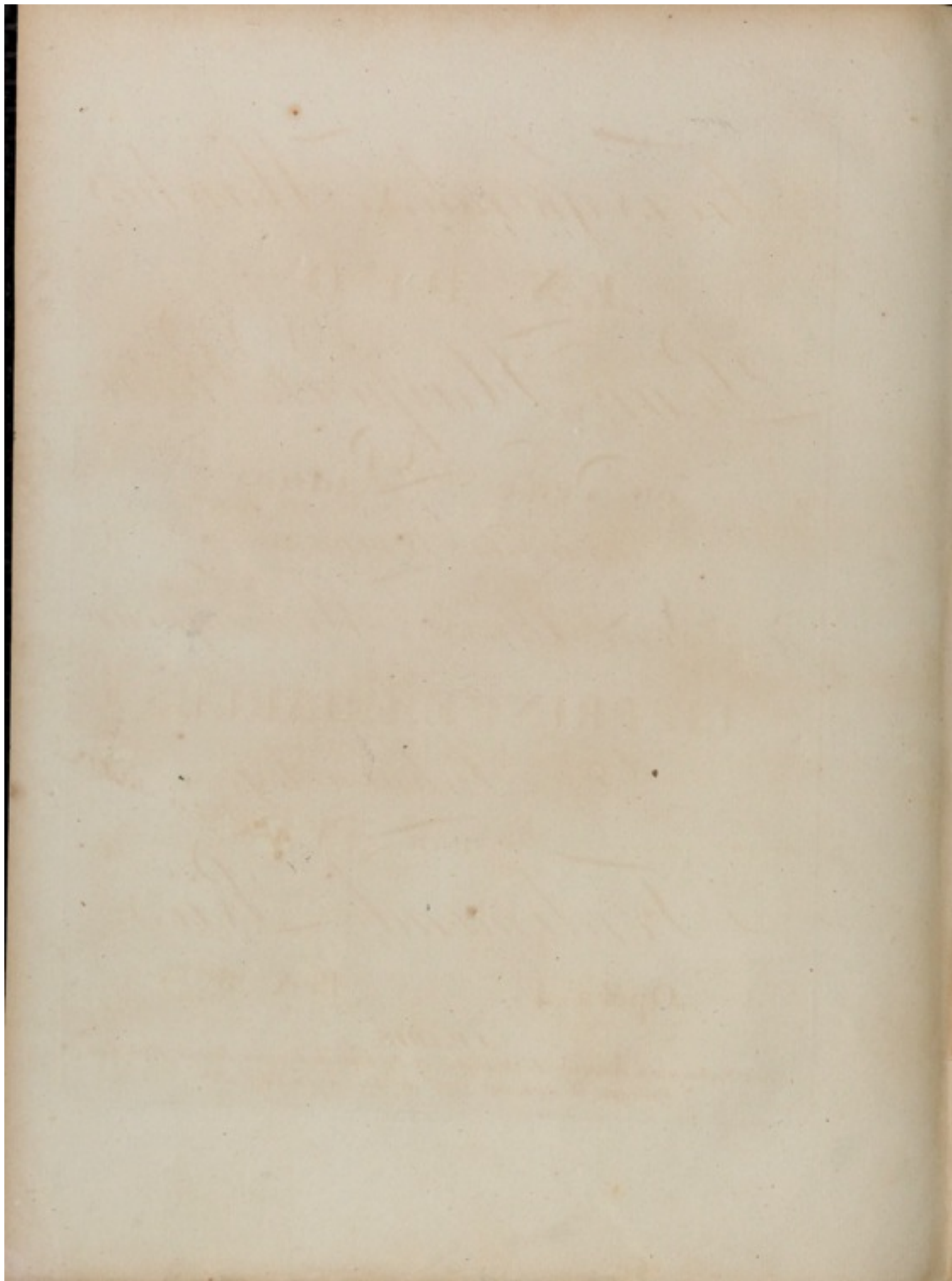

Faint, illegible text, possibly bleed-through from the reverse side of the page. The text is arranged in several lines and appears to be a list or index of items, with some words like "Lettre" and "Maison" faintly visible. The text is mirrored across the page, suggesting it is bleed-through from the back.

HARPE

1<sup>re</sup>  
MARCHE

forte piano  
Maestoso  
harpe

forte piano  
harpe  
P

forte piano

harpe  
pp  
cres  
f

p

cres  
va alta

HARPE

loco

*ff*

forte piano - harpe forte piano

8<sup>va</sup> alta harpe loco *p* *f*

TRIO forte piano harpe *p*

forte piano

HARPE

4

harpe

cres

*ff*

forte piano

harpe

forte piano

harpe

*fp*

D.C. a la Marche  
sans reprise

2<sup>me</sup>  
MARCHE

forte piano

HARPE

HARPE

*dolce.*

*cres* *Petouffez* *f*

*p* *cres*

*f* *ff*

TRIO

*p*

*forte piano* *harpe*

HARPE

HARPE

3<sup>me</sup>  
MARCHE

etouffez

*p*

*cres*

*f*

*fp*

forte piano

harpe

*f*

HARPE

forte piano

harpe forte piano harpe

*p* *cres*

etouffez

forte piano

HARPE

harpe

cres

ff

tr

8<sup>va</sup> alta

cres

lento

ff

TRIO

fp

fp

1 2

5<sup>va</sup> alta

*pp*

loco

*fp*

*fp*

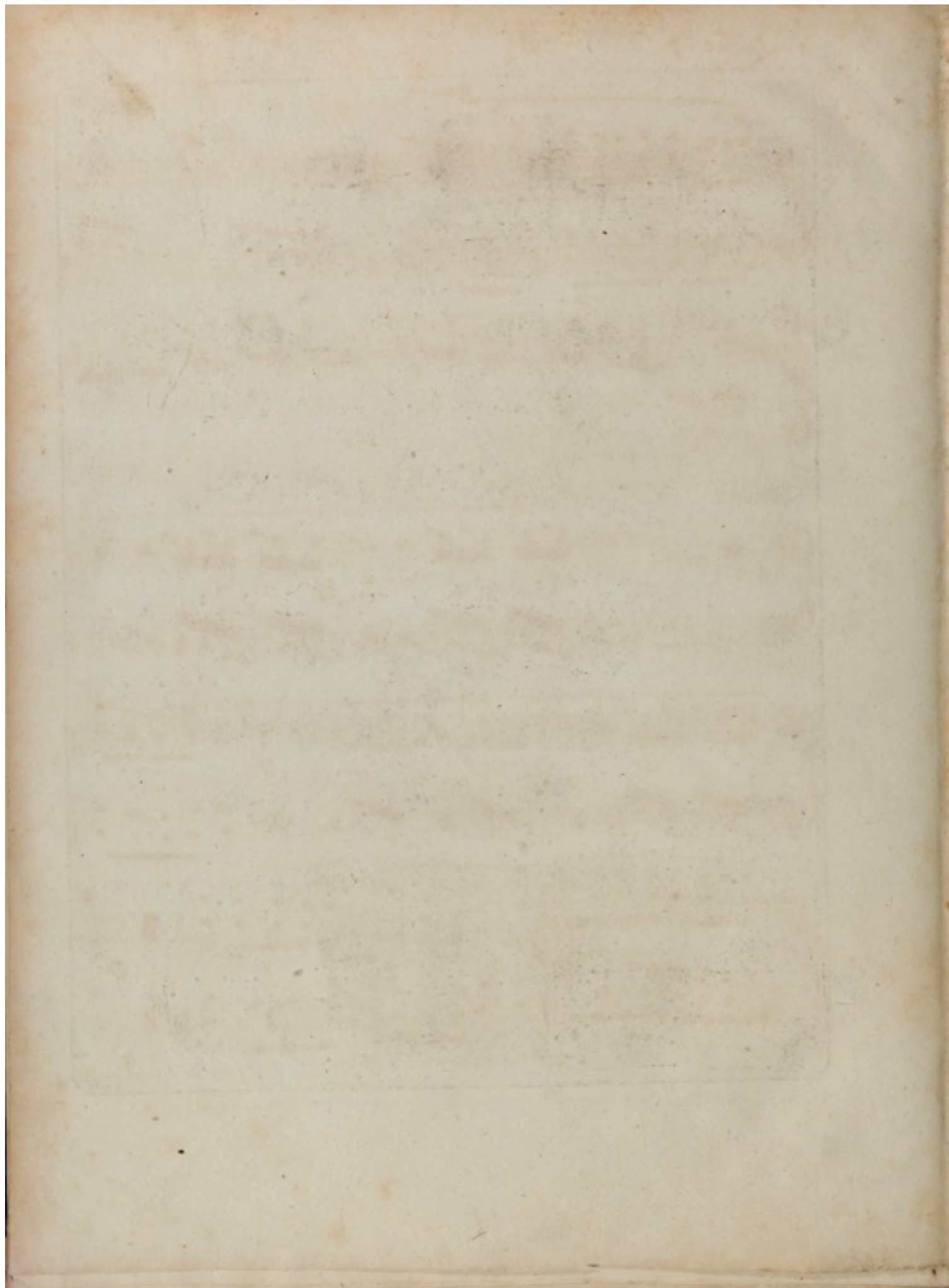

[C.1810]

LMJ

8u

MSC

M

273

.R54

op. 4

1810

*Trois grandes Marches*  
**EN DUO**  
*Pour Harpe et Piano*  
*ou deux Pianos*

*COMPOSÉES & DÉDIÉES*

*à Son Altesse Monseigneur*

**LE PRINCE CHARLES**

*De Sienkowsky.*

PAR

*Ferdinand Ries*

Opéra 4.

Prix 6<sup>#</sup>

**A PARIS**

*Chez Naderman Editeur de Musique et Facteur de Harpes, Rue de Richelieu,  
Passage de l'ancien Café de fô, à la Clef d'Or.*

1<sup>re</sup>  
MARCHE

Maestoso *3* *3* *3* *3* *1 1 1 1* *cres*

*ff* *p*

Trio *loco* *cres* *p* *ff*

*cres* *ff* *cres*

*ff* *decres* *ped*

PIANO

Other markings include *loco* (loco) and *8<sup>va</sup>* (octave up) in various systems. The notation includes various rhythmic values, slurs, and fingerings.

PIANO

Second system of piano music. The right hand continues the melodic line, ending with a fermata. The left hand accompaniment is consistent with the first system.

TRIO

Trio section of piano music. The right hand has a melodic line with triplets and a *4ol* (fourth octave) marking. The left hand has a simple accompaniment. Dynamics include *p* and *4ol*.

Fourth system of piano music. The right hand has a melodic line with a *cres* (crescendo) marking. The left hand accompaniment continues.

Fifth system of piano music. The right hand has a melodic line with a *decres* (decrescendo) marking. The left hand accompaniment continues.

PIANO

on reprend la marche  
sans reprise

*pp*

2<sup>me</sup>  
MARCHE

Virace *fp*

*fp*

*cres*

PIANO

TRIO

The TRIO section is marked with a piano (*p*) dynamic. It consists of two staves, with the upper staff in treble clef and the lower in bass clef. The music is characterized by a steady, rhythmic accompaniment with many beamed notes.

PIANO

3<sup>me</sup> MARCHÉ

PIANO

TRIO

coll. Mr.

[Faint, illegible text within a rectangular border, possibly bleed-through from the reverse side of the page.]