

Abraham Tena Manrique

Trio for Piano-Violin-Cello Op. 22b

“Don Quijote”

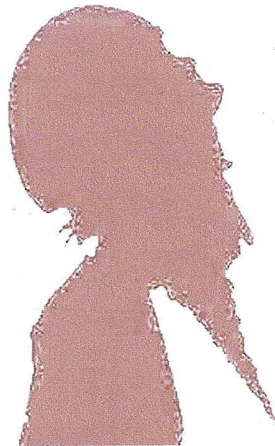

Finale

Allegro con brio

Abraham Tena Manrique

7

f

f

f

Largo sostenuto

9

p

p

12

sfz

16

Allegro con brio

19

21

23

25

27

Allegro pizzicato

30

Three systems of piano music, each with a treble and bass staff. The music is in 6/8 time and features a key signature of three flats. The first system (measures 30-31) includes a piano (*p*) dynamic marking. The second system (measures 32-33) continues the melodic and harmonic development.

34

Three systems of piano music, each with a treble and bass staff. The music continues from the previous system. The key signature remains three flats. The first system (measures 34-35) shows a melodic line in the treble and a rhythmic accompaniment in the bass. The second system (measures 36-37) concludes the section with a final chord.

38

Three systems of piano music, each with a treble and bass staff. The music continues from the previous system. The key signature remains three flats. The first system (measures 38-39) features a melodic line in the treble and a rhythmic accompaniment in the bass. The second system (measures 40-41) concludes the section with a final chord.

Rondo. Allegro appassionato

43

mf

mf

46

f

f

49

52

55

58

61

64

67

70

73

76

88

91

94

97

100

103

106

109

112

115

118

121

124

127

130

133

136

139

142

8va

145

148

8va

p

151

154

157

160

163

166

169

172

175

178

181

184

187

190

193

196

3 3 3

p

199

3 3 3

202

p

205

208

211

214

217
