Bass 2

Fair nymphs, I heard one telling

Adapted for recorders (play small notes where shown)

John Farmer (fl.1591-1601)

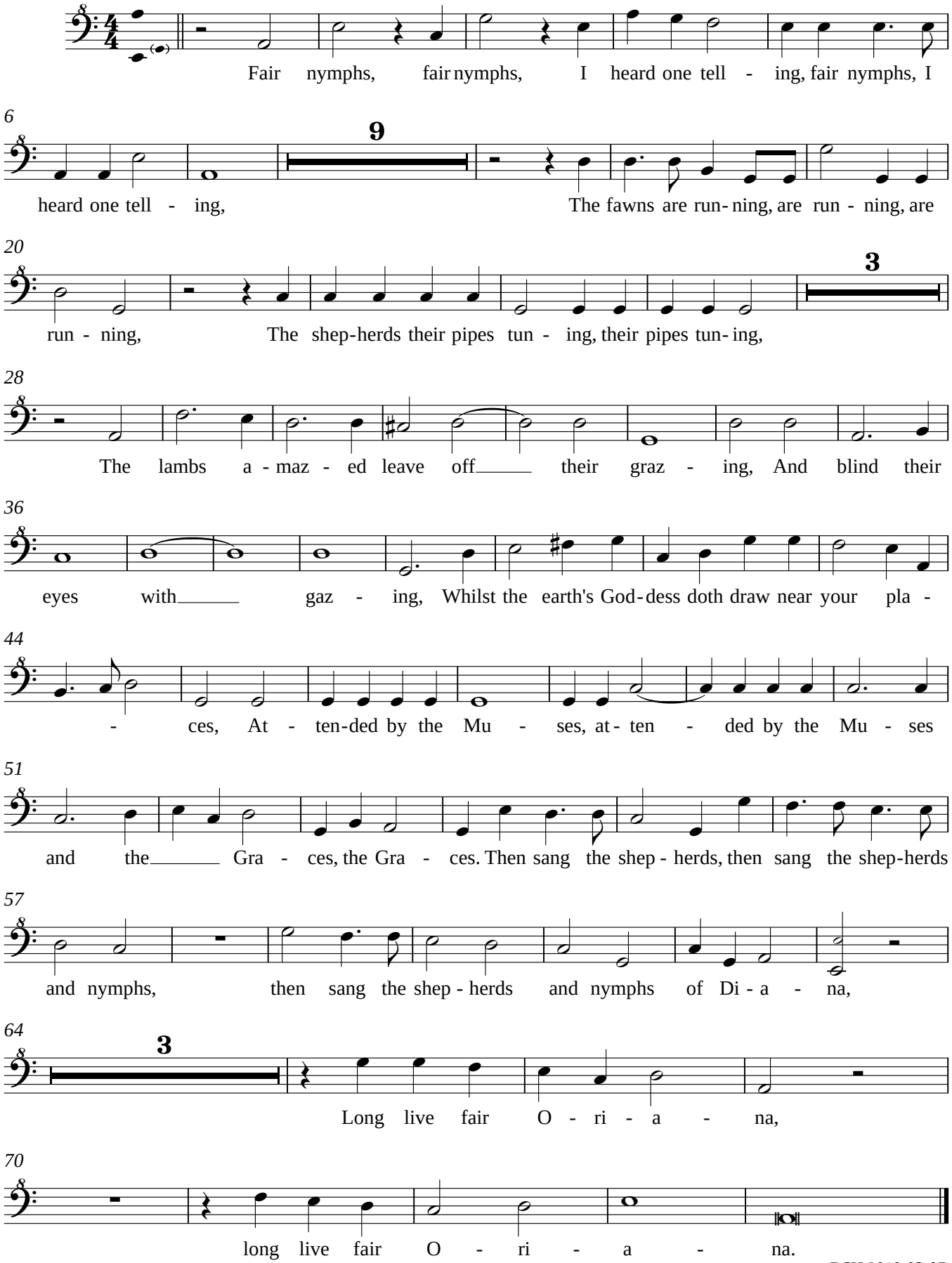

DSH 2010-03-07