

- 1- gilchrist
- 2 "
- 3 geason
- 4 "
- 5 gullman
- 6 gullman
- 7 Hamer
- 8 "
- 9 Hesse
- 10 "
- 11 "
- 12 "
- 13 "
- 14 "
- 15 "
- 16 "
- 17 "
- 18 "
- 19 "
- 20 "
- 21 "
- 22 "
- 23 "
- 24 "
- 25 "
- 26 "
- 27 "
- 28 "
- 29 "
- 30 "
- 31 "
- 32 "
- 33 "
- 34 "
- 35 "
- 36 "
- 37 "
- 38 "
- 39 "
- 40 "
- 41 "
- 42 "
- 43 "
- 44 "
- 45 "
- 46 "
- 47 "
- 48 "
- 49 "
- 50 "

Andante. Allegretto

p - semplice

1

2

poco cres.

3

2

poco cres.

4

3

5

4

1

last time R. H. [unclear]

Nr. 24. - Carl Fischer, New-York.

Saw as the first 42 bars -
(the first)

Andante

non rallent. ma sempre diviso

W. O. Galmus Op. 94

Andante

W. W. Gielquist

sw / p

pp

2

di

swil. cresc.

3

Four empty musical staves at the bottom of the page, arranged in two pairs of two staves each.

Sonnetta

Frederic Grant Gleason

Q. 15

Exp. Home

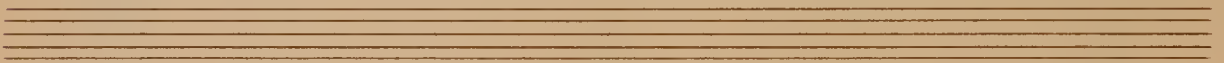

Swell. Ar. ...
Great. + Dial. ...
Chair. ...
Ped. ...

Idylle Frederic Grant Gleason Op 24

Four empty musical staves at the bottom of the page, arranged in two pairs.

Deux Pièces

pour Orgue

par

Alexandre Guilmant.

(op. 82.)

Deux Pièces

pour Orgue par

Alexandre Guilmant.

(op. 82.)

à mon élève J. Alf. Pennington, Esq^{re}
organist, Oberlin, Ohio.

COMMUNION.

Prepare: { *Swell*: Stop. Diap. & Gamba 8 F^t (or Diapason.)
Great: Clarabella 8 F^t Sw. to G^t.
Pedal: Soft 16 & 8 F^t

Andante con moto. (♩ = 76.)

Mannale. *p* Sw.

Pedale.

à mon élève G. Waring Stebbins, Esq^{re}
organist, Brooklyn, N. Y.

5
6

Contemplation.

Prepare: { Swell: Voix Celeste & Gamba 8 F^{t}
Choir: Salicional or Dulciana 8 F^{t} Sw. to Ch.
Pedal: Sub Bass 16 F^{t} Sw. to Ped.

Andante tranquillo. (♩ = 66.)

Mannale. p Sw.

Pedale. p

Ch.

Alex. Sülzmann
 October 1893.

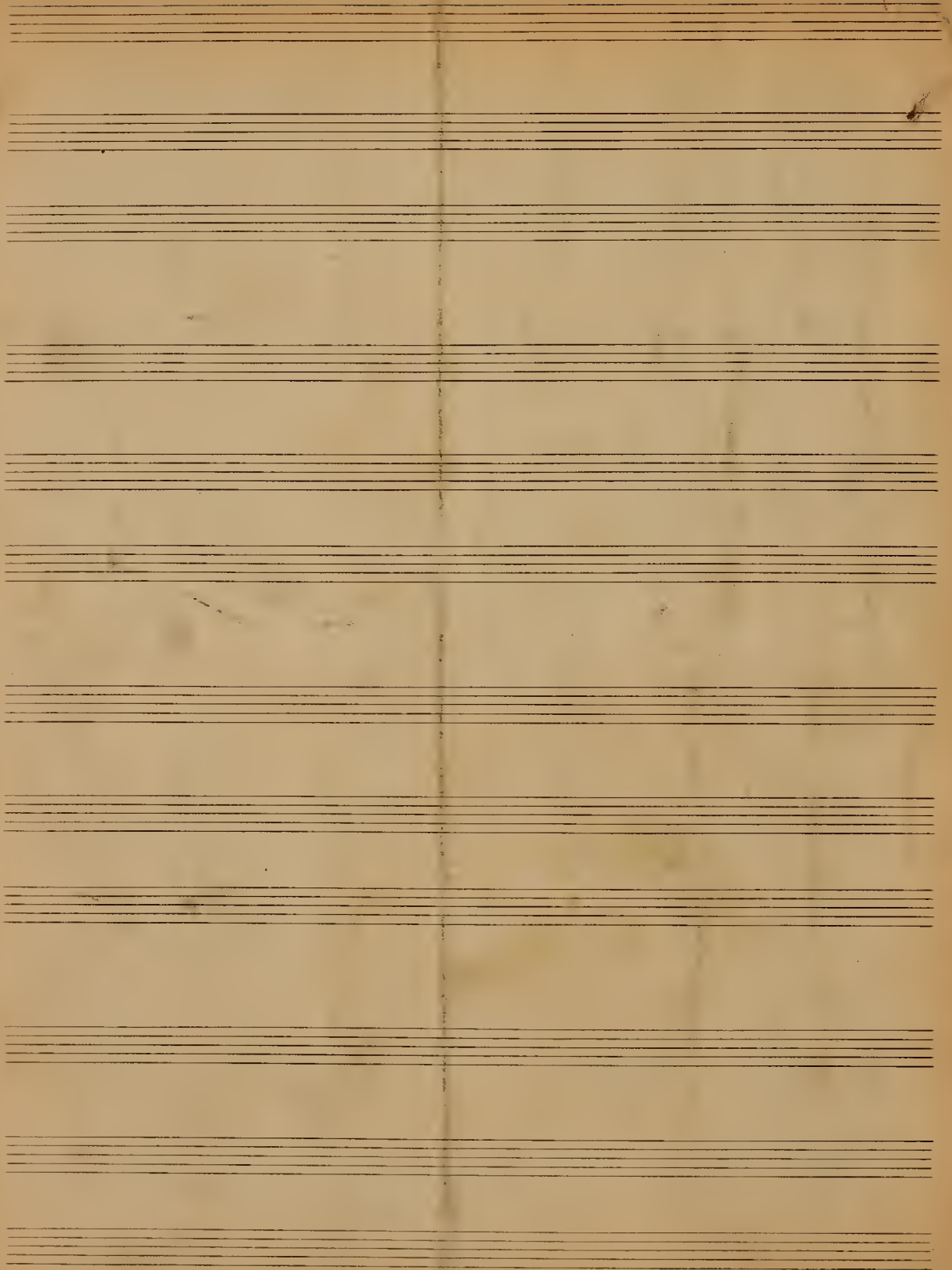

Sw. { Ob. Gedekt Flute / Basset Horn,
Gt. { Viola 8 ft
Ch. { Soft 8 ft. string
and flute
Ped Bowdown to Ch.

7

Communion in E flat.

Geo. F. Haerer.

Andante grazioso ♩ = 40

Sw.

70

Ch.

cresc.

70

Piu mosso
Ob. off, add Violin diapason

Sw.

mf.
Gt.

Flute harmonic off
(trem. ad. lib.)

mf. *P.*

cresc. *and.* *dim.* *non rit.*

do *ad.* *tempo* *sf Flute off* *ppp*

Gh. full to 15th
Sw. full - closed
Ped 8 and 16 coupled to
Gr and SW.

Postlude in B flat.

Geo. F. Hamer.

Allegro 160 = ♩

To Dr. Gerrit Poulter

Impromptu

"Alla Marcia"

pour
l'Orgue
composé
par

Henry Holden Huss

To Dr. Gerit Smith

3-1-2-6
2-1-3-5
1-2-3-4-5-6-7-8-9-10-11-12-13-14-15-16-17-18-19-20-21-22-23-24-25-26-27-28-29-30-31-32-33-34-35-36-37-38-39-40-41-42-43-44-45-46-47-48-49-50-51-52-53-54-55-56-57-58-59-60-61-62-63-64-65-66-67-68-69-70-71-72-73-74-75-76-77-78-79-80-81-82-83-84-85-86-87-88-89-90-91-92-93-94-95-96-97-98-99-100

All: Moderato

Impromptu
alla turca

Henry No. 10 Schubert

Handwritten musical score for the fourth system. The music continues with complex chordal textures. Dynamics include *p* (piano), *sw.*, and *ch.*. There are also some *mf* markings. The system ends with a double bar line and a fermata.

This is a handwritten musical score consisting of four systems of staves. Each system typically includes a treble clef staff and a bass clef staff, with some systems having a third staff below. The notation is dense, featuring various note values, rests, and dynamic markings such as *f*, *pp*, and *tenuto*. There are also some red annotations, including a circled '5' at the top left, a circled '2' on the second system, and a circled '2' on the third system. The score is written on aged, yellowed paper.

Maestro
5-900

me I

ff

ff

ritard

ff

BR

To Dr. Gerrit Smith

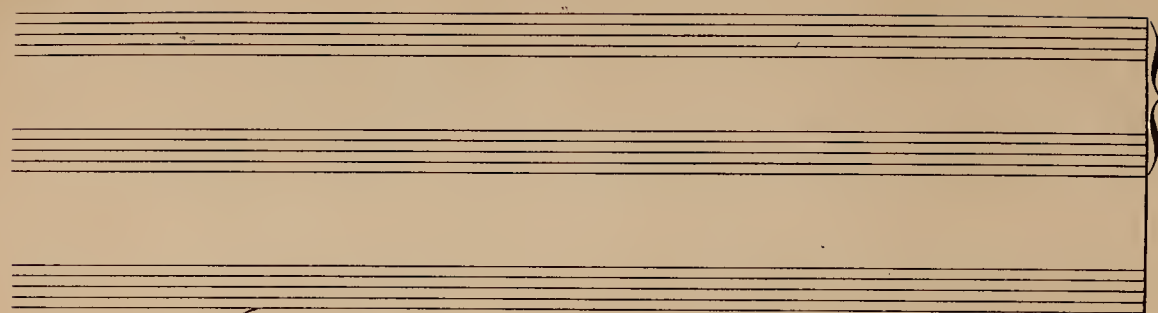

"Offertoire Religieuse"

for
Organ

by

Henry Holten Huss

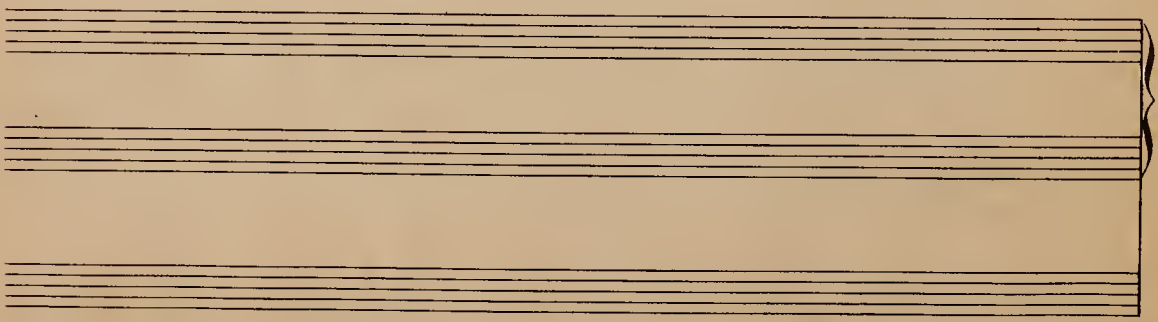
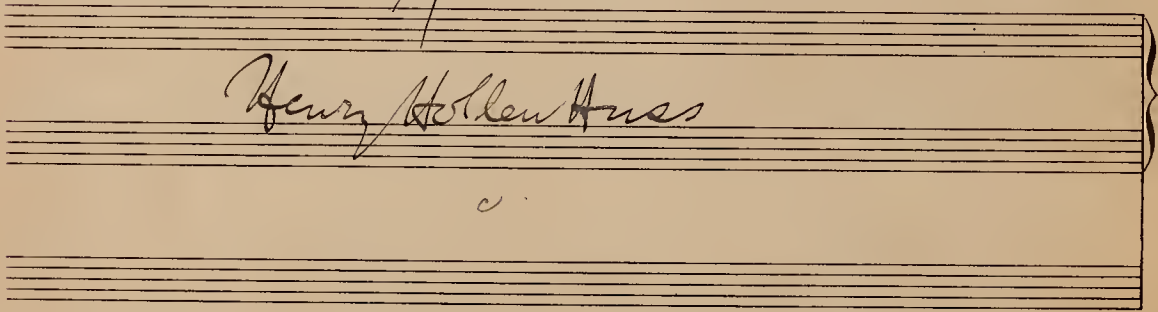

To Fr. Gerrit Smith
"Offertoire Religieuse"

Henry Holdentus

Lento ma non troppo

soft
8 ft. stops

(16 ft. above)

2

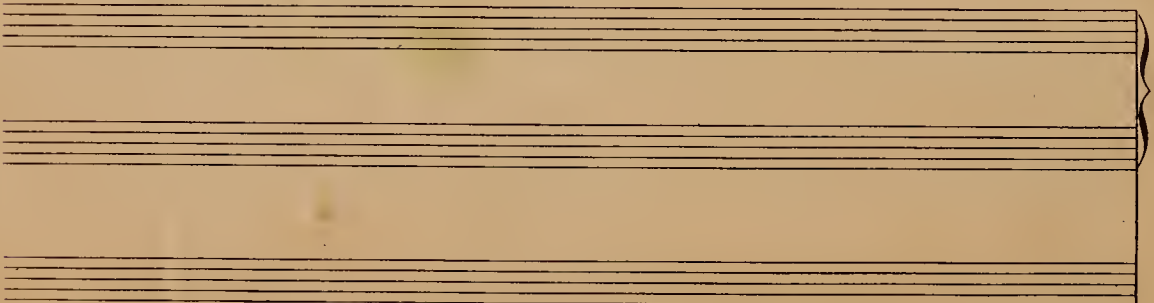
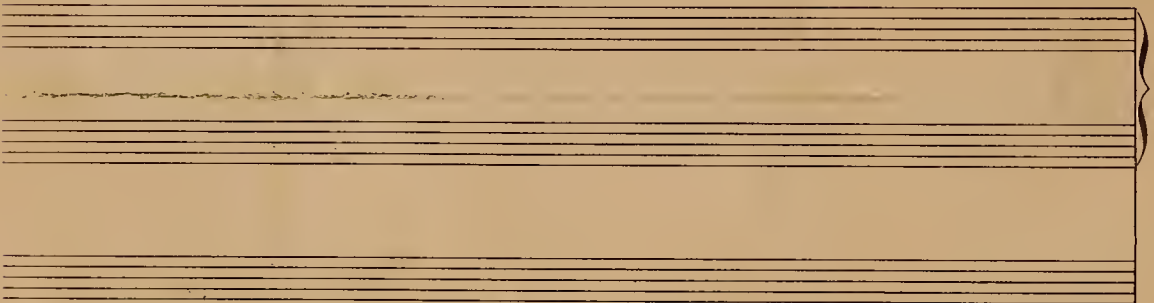
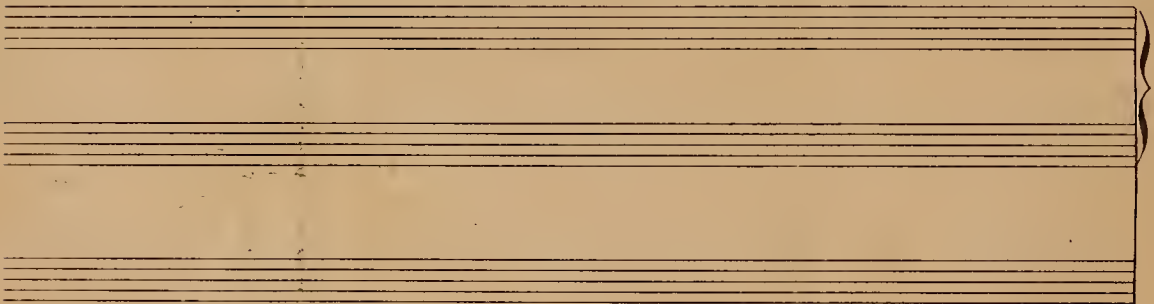
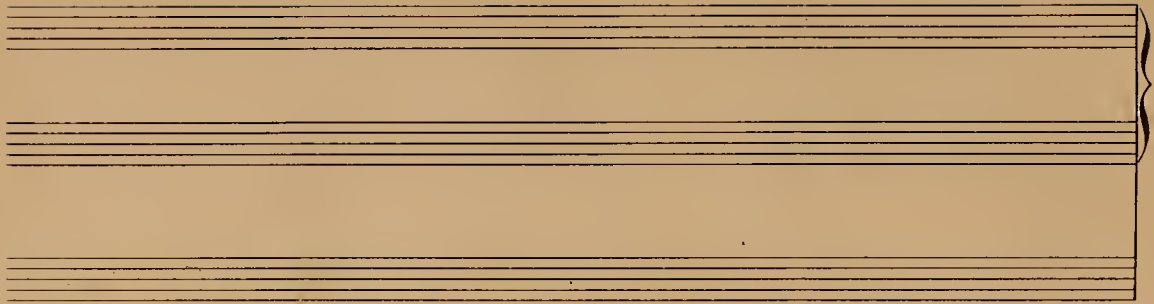

Three Intermezzi

for Piano-forte

No. I

by

Henry Holden Hus

Three Intermezzi No. I

by Henry Holden Husar

Allegretto con grazia.

pochl. rit. a tempo

dolce
 molto cresc. ed allargando - - - a tempo molto ritard.
 p

rit.
 pp m. g. a tempo
 Ped. m. D. b.

mf
 Ped. Ped. Ped. Ped. Ped. Ped. Ped. Ped.

3 2 1 3 2 *proch. rit.* a tempo *4 rit. . . P.P.*
 Ped. Ped. Ped. Ped. Ped. Ped. Ped. *macorda*

Piu Lento
 molto legato
 senza ped. *5 3 4 5 3 4 5* *pp* *mf*

una corda
pp *molto* *rit. . . p. . .*
 Ped.

Tempo Primo

Two empty musical staves, one treble and one bass, positioned below the fourth system.

Two empty musical staves, one treble and one bass, positioned below the fifth system.

Three Intermezzi

for Piano-forte

No. 2.

by

Henry Holcomb

Three Intermezzi

No. 2 "Le Crépuscule" ("The Twilight")

By Henry Holtenhus

Andante molto tranquillo ma non troppo lento

pp
sempre una corda Ped. Ped. Ped. Ped. Ped. Ped. Ped.

Ped. Ped. Ped. Ped. Ped. Ped. Ped. Ped.

ritard. l.f.f. Ped. Ped.

a tempo Ped. Ped. Ped. Ped. Ped. Ped. Ped.

Ped. Ped. Ped. Ped. Ped. Ped. Ped.

Un poco animato

- System 4:** Includes the instruction *ppp* and *molto ritard*. The right hand has a *5* marking. The left hand has a *3* marking. Pedal markings are present.

Two empty musical staves, one for the right hand and one for the left hand, positioned below the first system of notation.

Two empty musical staves, one for the right hand and one for the left hand, positioned below the second system of notation.

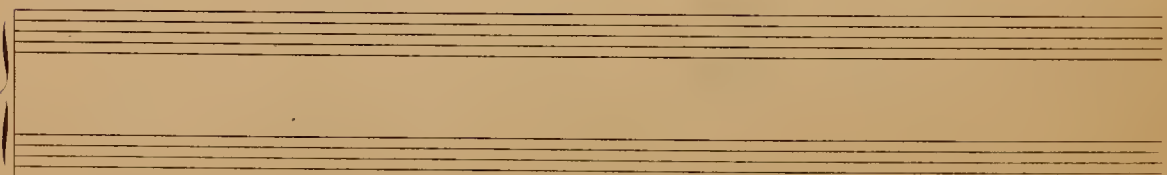
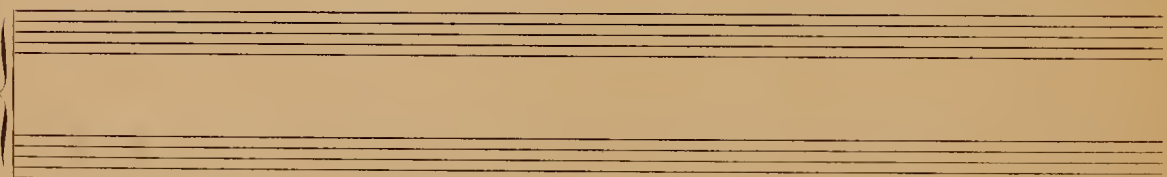
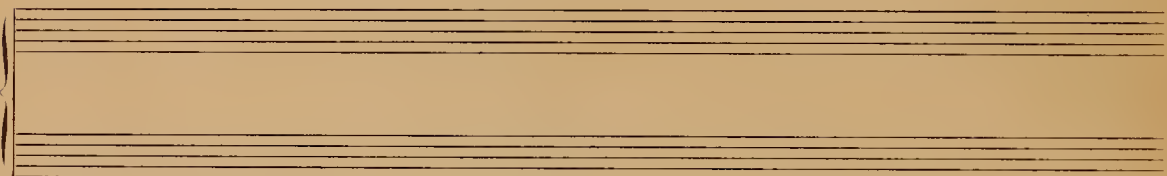
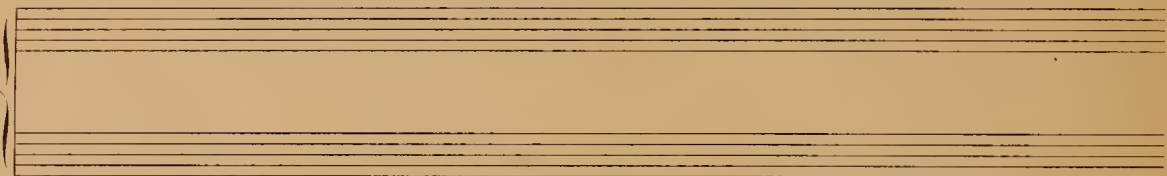
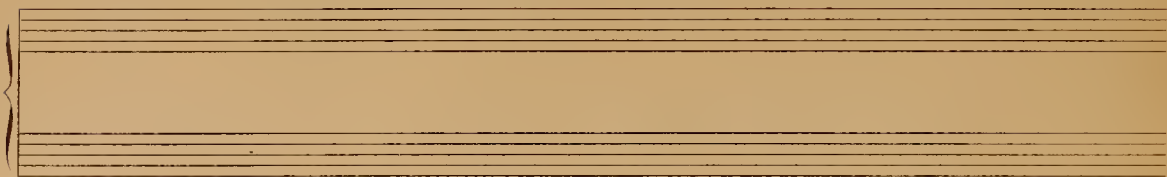
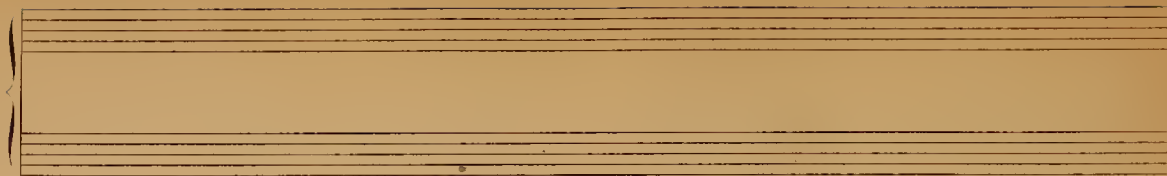

Three Intermezzi

for Piano-forte

No. 3.

by

Henry Holdent Huss

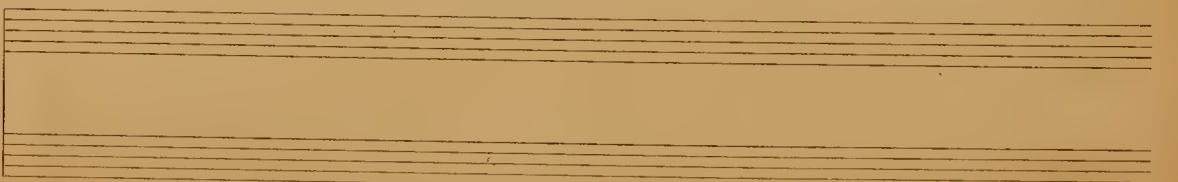
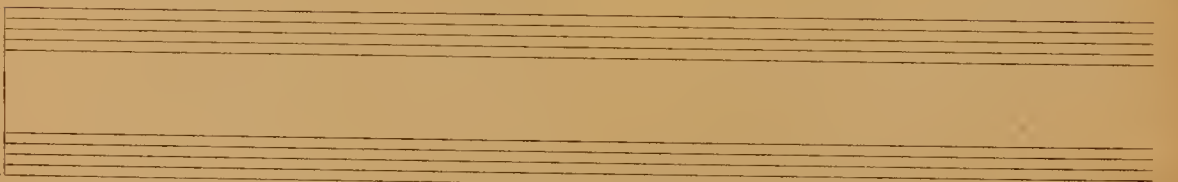
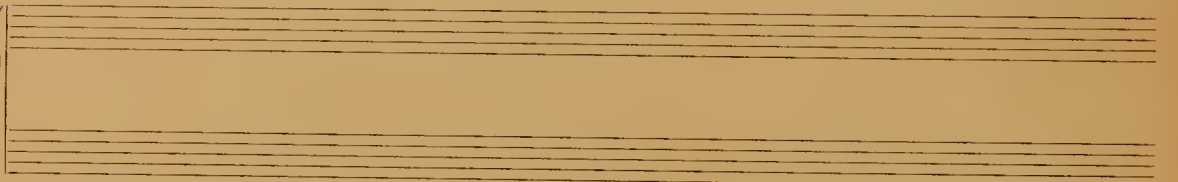
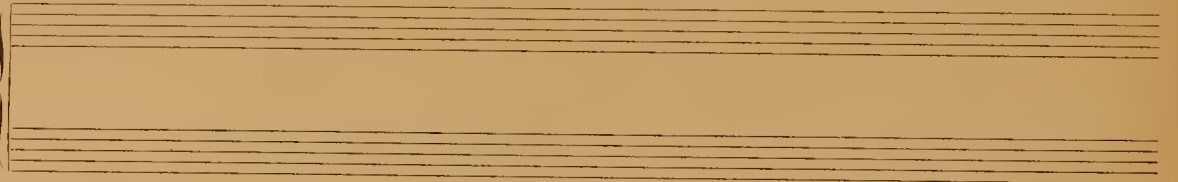
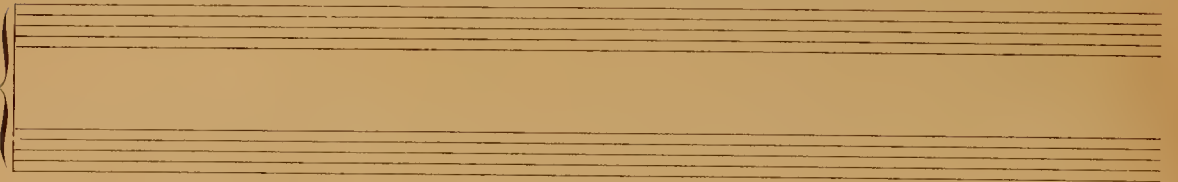
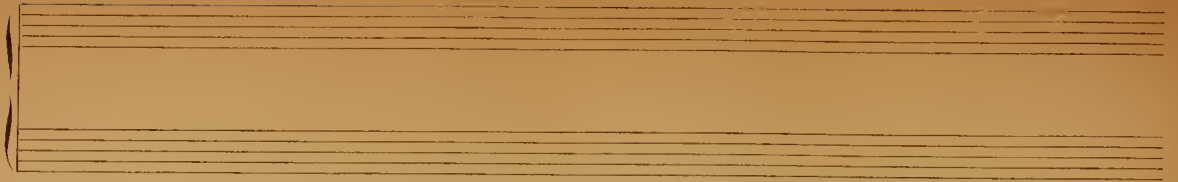

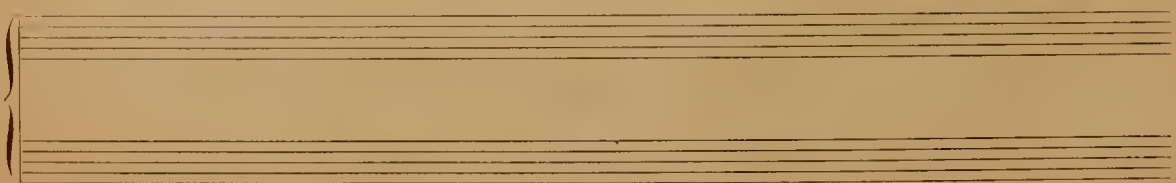
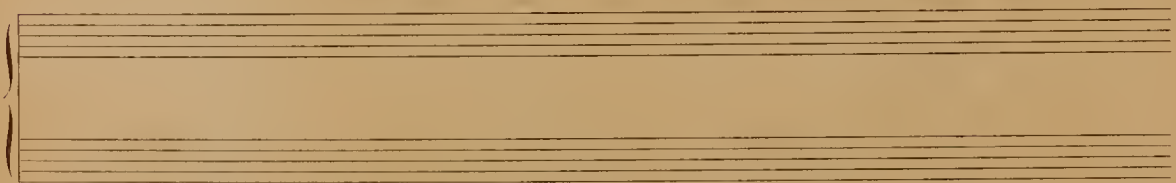
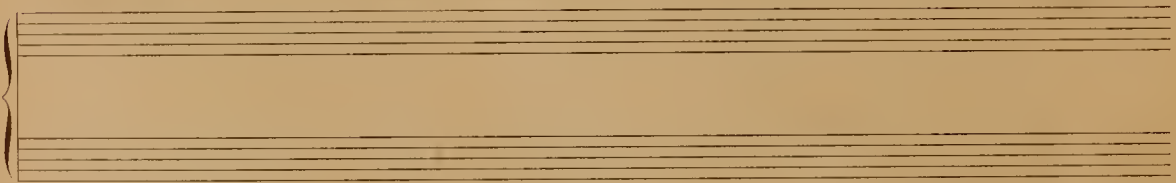
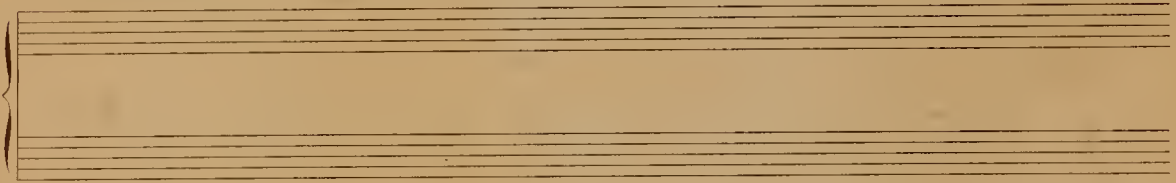
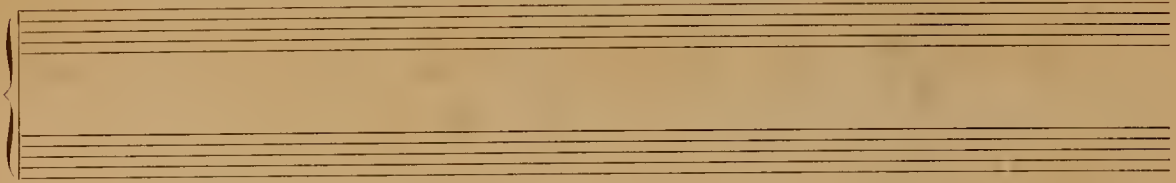

Allegro Moderato gioioso

Three Intermezzi
No. 3

by Henry Holtenhus

3

low Bra

f *ritard... a tempo*

ped *ped* *ped* *ped* *ped* *ped* *ped*

4

mf *pp*

ped *ped* *ped* *ped* *ped* *ped* *ped*

5
4

low

ped. ped. *p* *ritard...*

ped *ped* *ped* *ped* *ped* *ped* *ped*

ritard...

ped *ped* *ped* *ped* *ped* *ped* *ped*

3

molto ritard... *a tempo*

p *espressivo* *a tempo*

ped *ped* *ped* *ped* *ped* *ped* *ped*

4

ped *ped* *ped* *ped* *ped* *ped* *ped*

5
5

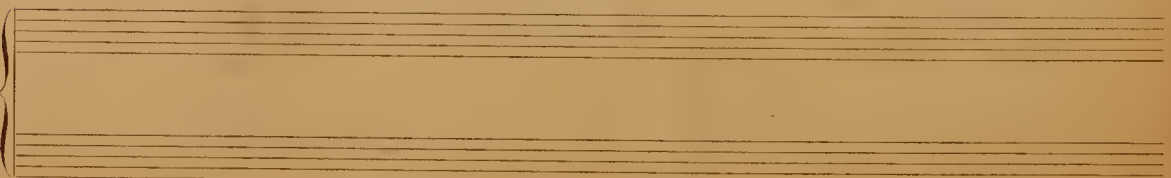
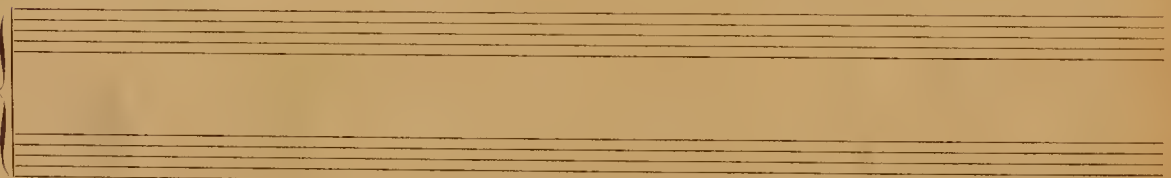
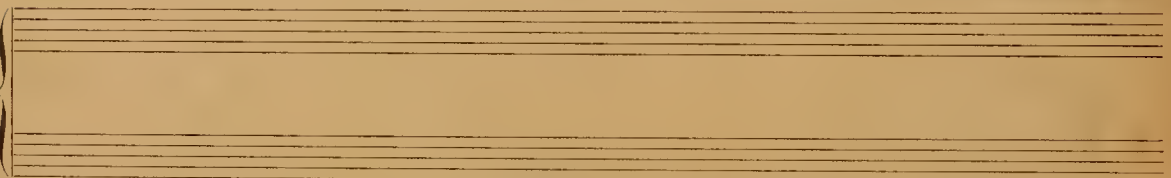
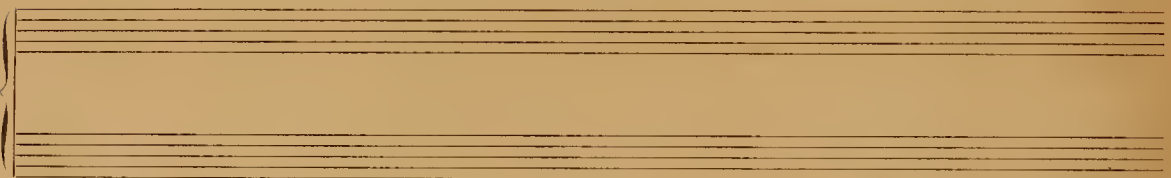
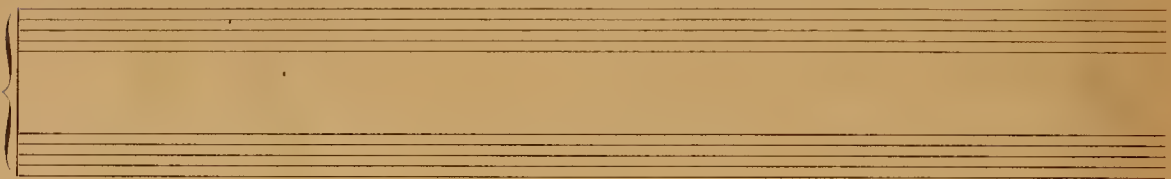
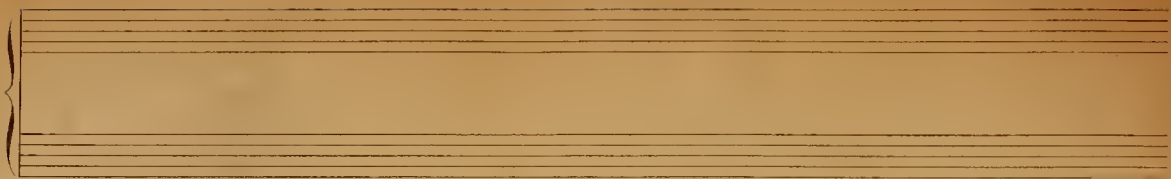

Lyrical Opera Sketches.

Edgar Stillman Kelley
Op. 13.

I. For a Savotti Movement.

Slow and stately. $\text{♩} =$

Nr. 3 - Carl Fischer, New-York

25 (Ped.)

(287)

tempo
ritard *p*

atempo

Fine

II For a Vitz Chorus.

All. Intro.

mf *p*

cresc *f* *f*

Curtain

Nr. 3. - Carl Fischer, New-York.

pedal at each measure

p

chorus.

3
ff
ped.

4
mf

ff
cresc.
ped.

1
p

cresc.
ped.

p
M

poco rit.
ped.

pedal at each measure
atempo.

cresc.
p
ped.

This phrase may be performed by the right hand if the small notes are omitted.

Handwritten musical score system 4, featuring dense chordal textures. The instruction "Ped." is repeated multiple times with an 'x' mark below the notes.

Handwritten musical score system 5, continuing the dense texture. The instruction "Ped." is repeated multiple times with an 'x' mark.

Handwritten musical score system 6, concluding the piece with a final chordal texture. The instruction "Ped." is repeated multiple times with an 'x' mark. The word "Fine." is written at the end of the system.

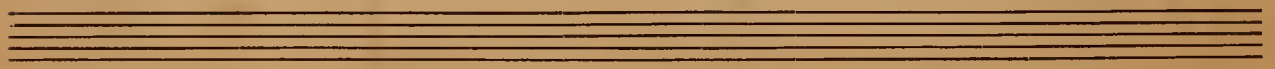
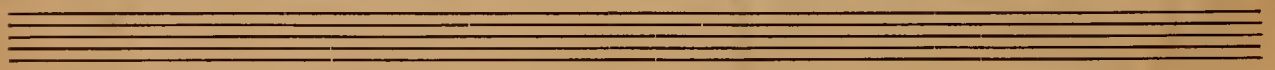
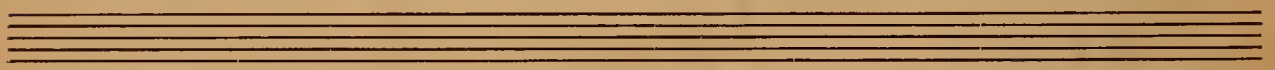
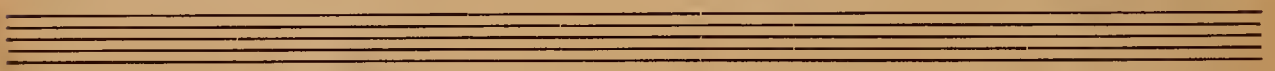
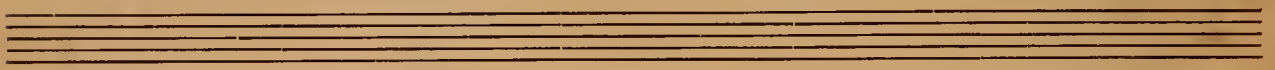
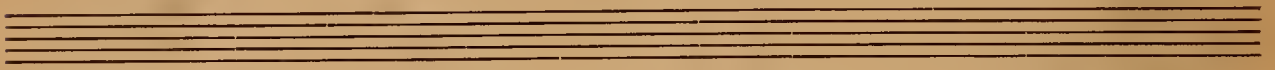
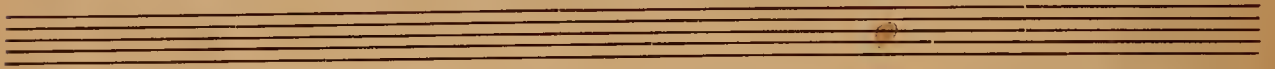
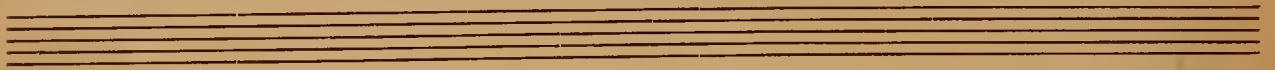
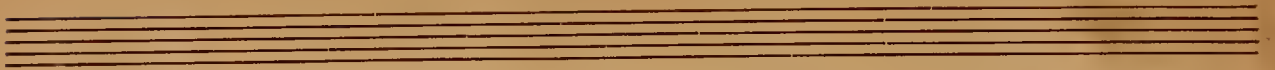

Alla Marcia
(Concluding Voluntary)

Composed by

Oliver King Op 92. No 2

Alharcia

(Concluding Voluntary)

Oliver King
Op. 92. No. 2.

~~Alharcia~~
allegro

Mus

Solo Viol. Concerto. Str. Bando Sp. + Flute 4th

Cell

Viol. Trio. Open. Solo 16 ft.

Ch. Org sp 4th flue work

Solo Org.

2

Full Org.

Left. Hand

3

Full Org

22 bars

better
turn over
here
if a right
hand pass

2

r.s.

Engrame this bar twice.

bis

5-

Andante Religioso

16

311
Olivier King op. 92
No 1.

Gt. Org. Flute 8ft.
Sac. Org. Oboe 8ft.
Viol. Dulciana 8ft.
Viol. Bourdon 16ft.
Sw. to 8ft.

2

Double only 3

7

Sol. Voix Celeste.

Recit. quasi meditation

N.B

Handwritten musical score for the second system. It includes piano accompaniment and a section labeled 'Bourdon 16 p.' in the bass line. The music continues with complex rhythmic patterns and rests.

Handwritten musical score for the third system. It features piano accompaniment with 'ad lib.' markings in the bass line, indicating a section of free rhythm.

Handwritten musical score for the fourth system. It includes piano accompaniment with 'sempre ad lib' and 'in tempo' markings. The system ends with a blue '3' and a blue '4' written in the right margin.

Handwritten musical score for the fifth system. It includes piano accompaniment and detailed performance instructions written in the right margin: 'begin again at the beginning + engraving', 'the whole of poses adding a dot to each note of the last bar of p. 2.', and 'runtando'. The system ends with a blue '4' written in the right margin.

Trois lents

Andantino semplice.

Early more of the "Mourning" style by Burns from Rhein.

Noto più mosso

piano rall.

rall.

p

p

pp

pp

ppp

ppp

ppp

9

Bruno Bauerlein.

77 West 92nd St
New York City.

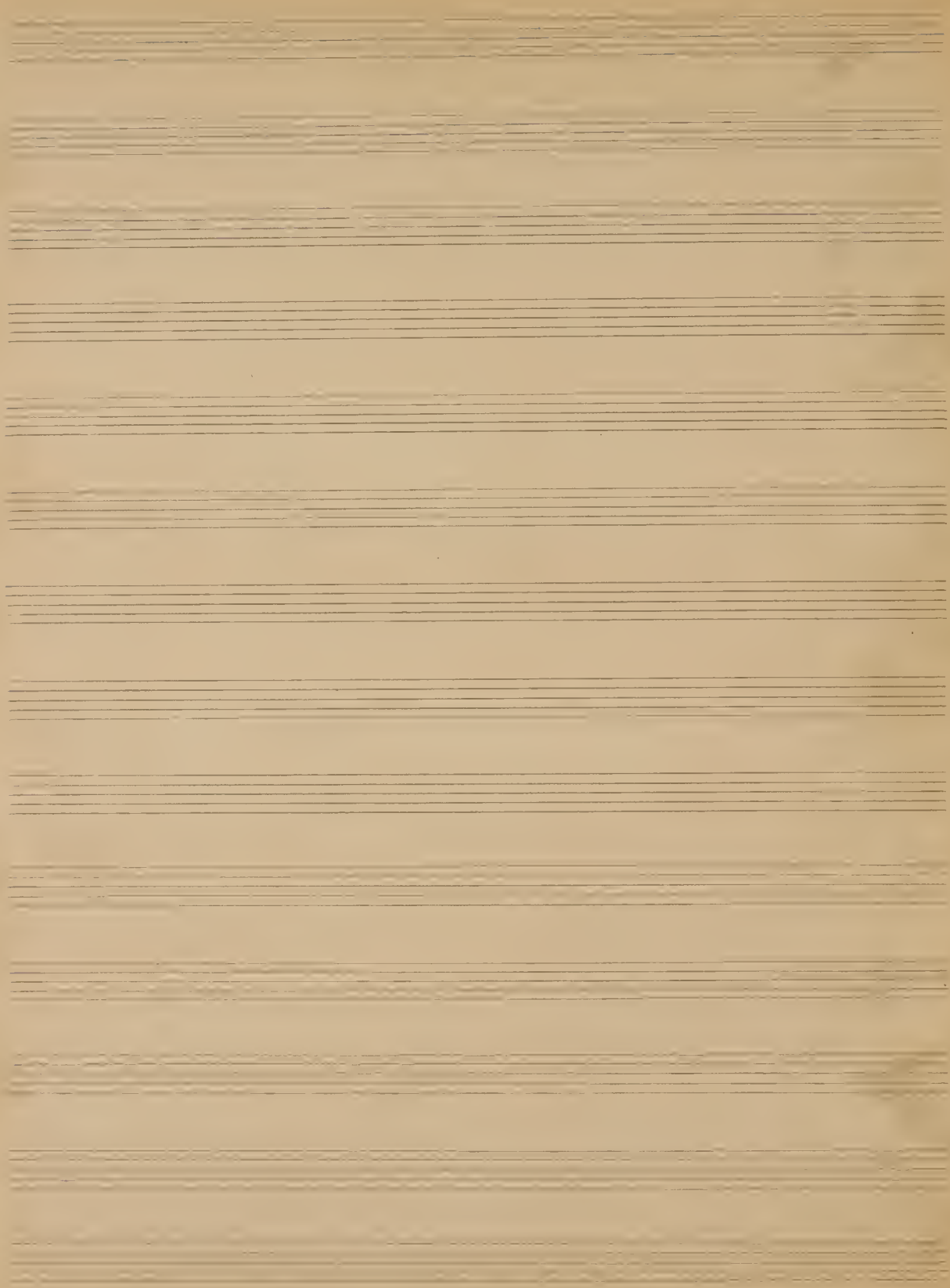

To Mr. Gerrit Smith. (New York?)

"Evening prayer"

Wm. B. Klein

13

Andante piano.

Organ

poco stringato

poco rall.

poco stringato

rallentando

a tempo

A large, dense scribble of ink covering several staves, likely representing a deletion or a very dense musical passage.

Adagio

Liberamente.

Audante con moto.

Marmal

Pedal

Tatzenmeyer by *Thomas Beer*

Wain.

mf

Piu animato

rallent.

323 *tempo*
14

Lento

rallent.

Mem

Brombeerklein

17 West 92nd St
New York City.

St Louis Depot 1/95

Arabian Song
Chant Arabe

for the Pianoforte

E. Kraeger

Op 20 No 2

Arabian Song.
Chant "Arabe".

Ed. K. ...
Op. 202

Moderato e Rubato. 1-84

A series of ten empty musical staves, each consisting of five horizontal lines, arranged vertically on the page.

Alligretto

Ob. 3^{ta} 1

E. Krueger

Allegretto

Ed. Krugger op. 39 no. 4

*Sopr. Sax, Staff 2nd Dia, Flute.
Cl. Clarinet, Flute.
P. 2, 16 ft. Sub Bass.
Solo P. 2*

Musicals.

Perc.

A series of ten empty musical staves for writing.

Allegro
op. 34 No. 4
Chopin

Allegro

Allegro opus 204

Gr. Full.
Cres. Full.
Ch. Full.
F.C. Full.
Sw to Gr.
Sw to Ch.
Sw to Ped.
Gr to Ped.

Musicals
Pedal

Measures 1 to 27 inclusive

St Louis Sept 5/93

23

Declaration

Melody

for the Piano forte

E. Krueger

Op 30 No 1

U

Declaration Melody

E. Kravitz
op. 20.1

Andante con espressione 1-84

a tutti.

repressivo

mf
4.
dimin
④
2w x 2w x 2w x 2w x

ⓧ rit 2w ④
2w x 2w x

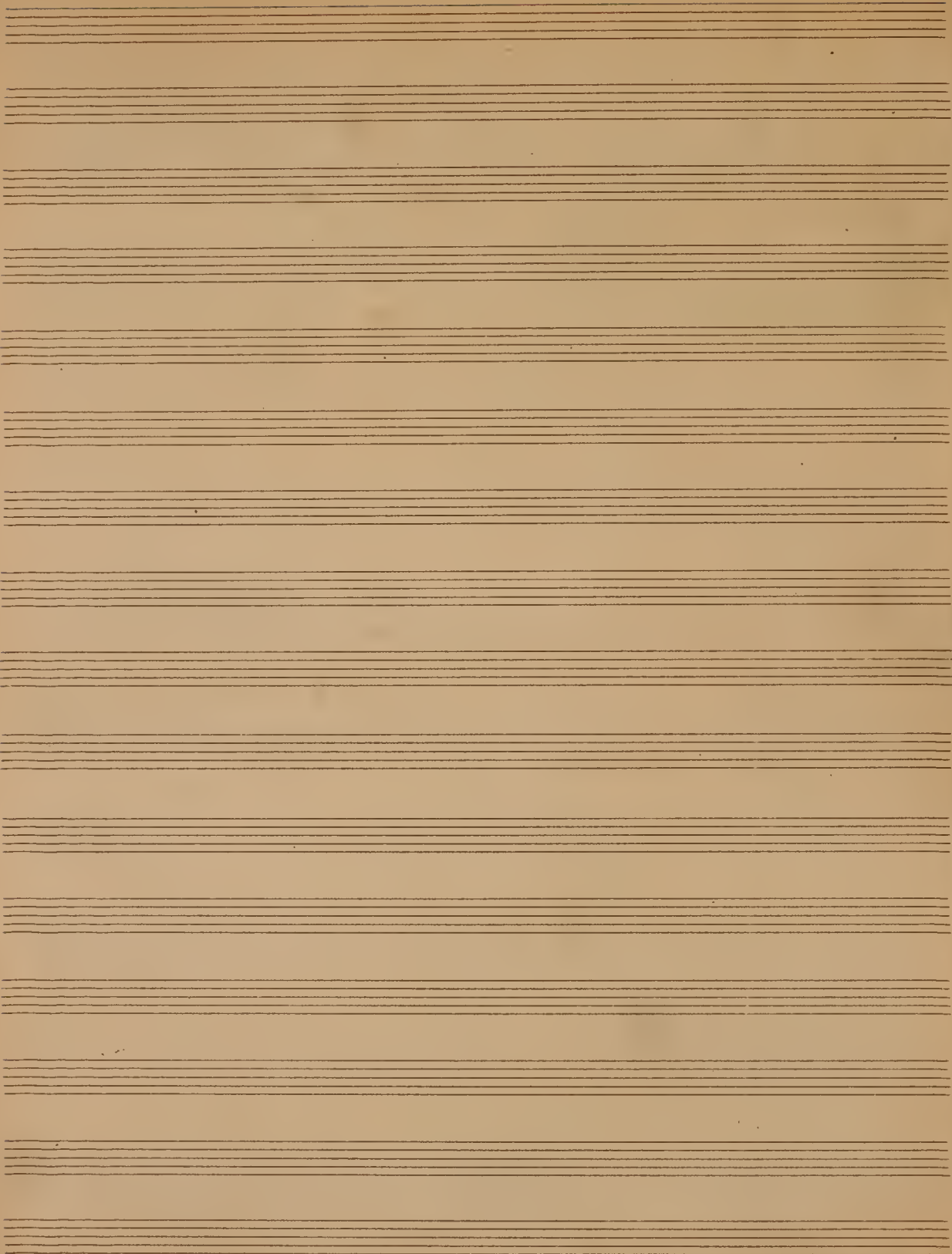

St Louis. Feb 20/94

Humorouske Siege

E. A. Kraeger

Op 31 No 2

Humoreske No. 10

Ed. Krasner Op. 10 No. 10

Allegro. 2-132

mf

1

2

3

4

cresc.

3 *ff*

- Dynamic markings:** *fff* (fortissimo) and *p* (piano).
- Performance instruction:** *x una corda* (one string).
- Handwritten notes:** *col* (colored) and *rit* (ritardando).
- Structural markers:** Vertical lines and brackets indicating section divisions.
- Other markings:** *rit* (ritardando) and *rit* (ritardando) written vertically.

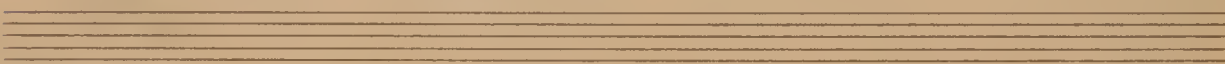
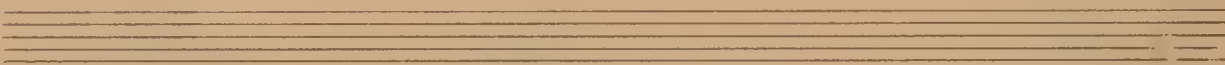

Lento
Op. 54

Allegro
c. 7

Suo. Stopped Dia. Sol.
P. 2. 16ft Sub Bass & Bass Flute.

Lento.

E. R. Kingle op 39 No. 2

Manual

Pedal

Add Obs.

Close Obs

Coda.
close Hobbe Dia

bb
bb
rmy. 9

close Bass flute.

mf

3

