

THREE
SONATAS,

FOR THE

Piano Forte

with Accompaniments for a

Violin & Violoncello

ad Libitum.

COMPOSED & DEDICATED TO

John Cleaver Banks, Esq.

by

MUZZIO CLEMENTI.

Ent. at Stationers' Hall.

Op. 35

Price 8^s.

LONDON.

Printed & Sold by Preston & Son, at their Wholesale Warehouses of Strand.

Handwritten text at the top of the page, possibly a name or title, which is mostly illegible due to fading.

FOR

Large, decorative, and illegible handwritten text, possibly a signature or a large heading, featuring elaborate flourishes.

with

Large, decorative, and illegible handwritten text, possibly a signature or a large heading, featuring elaborate flourishes.

at

Large, decorative, and illegible handwritten text, possibly a signature or a large heading, featuring elaborate flourishes.

at

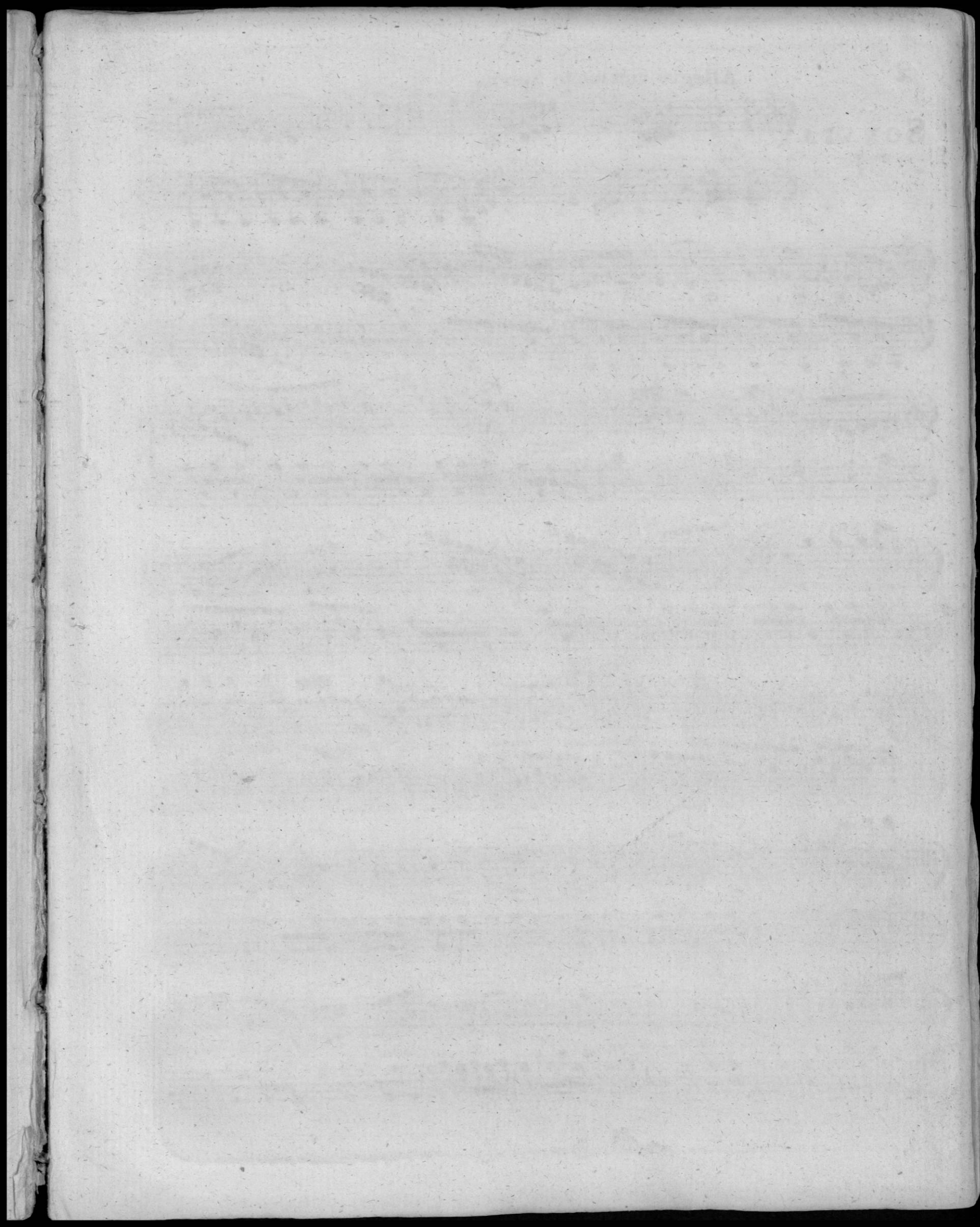

Allegro con molto Spirito

SONATA
I.

Volti subito

Un poco
Allegretto
ma con
Grazia.

dolce

pia. *fz* *pia.*

Cres. for. *pia.*

Cres. *fz* *pia.*

pia. *fz*

Cres. *fz* *pia.*

for. *fz*

Vivace

pia.

fz fz fz fz ten:

dim. pia.

pmo

for. fz fz fz

ten: dim. pia. Volti subito

dolce *fz* *pia.*

fz *fz*

Cres. *for.* *pia.*

for.

Cres. *fmo*

pia. *pia.*

pmo. *pia.* *for.*

fmo

SONATA
II.

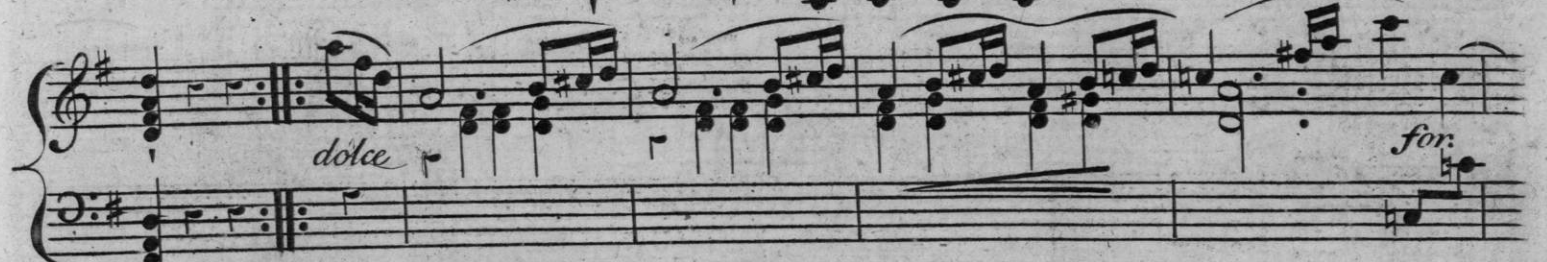

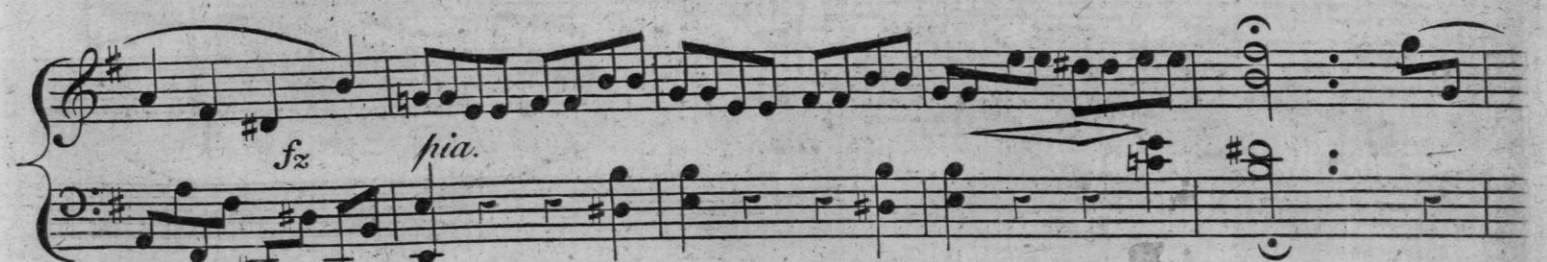

Volti subito

fz *fz* *pia.* *for* *fz*

fz *fz* *fz*

fz *pia.* *fz* *pia.*

fz *pia.* *rallent. do*

pia. *fz* *pia.*

fz *pia.* *Cres.* *for.* *dim. do* *pia.* *for.*

for. *pia.*

pia. *for.* *fmo*

Rondo
Allegro

ten: ten:
piu.

ten:
for. piu. *for. piu.* *for. piu.*

ten: ten:
for. fz *fz* *fz* *piu.*

for. *fz* *fz* *fz*

fz *fz* *fz* *fz* *piu.*

for. *Cres.* *fz*

fmo *fz* *fz* *fz* *piu.*

Cres. *pmo*
fz

Cres.
fz for. fz
Cres.

dim.^o *pia.* *dolce* *ten:*

for. pia. *for. pia.* *for. pia.*

for. fz fz fz pia. *for.*

fz fz fz fz fz

fz fz fz fz pia.

Volti subito

for: *Cres.* *Cres.* *dim.* *pia.* *fz*

Cres. *fz* *dim.* *pia.* *pmo*

pia.

for: *pia.* *Cres.* *Cres.* *fz*

pia. *Cres.* *for:* *fmo*

fz *fz* *fz* *fmo* *fz*

fz *dim.* *pia.* *pmo*

Cres.

dim.^o pia. pmo dolce ten.

for. pia.

fz pia. for. pia. for. fz fz fz pia.

for. fz

fz fz fz fz fz fz fz

fmo

CHASSE.

SONATA
III.

pia.
Moderato.
pia.
for. *dim.* *pia.*
Cres. *for.* *fmo*
fz *dim.* *pia.* *pmo*
Allegro molto
pia. *for.* *fz*
fz *fz* *fmo* *pmo*
pmo

for: fz fz fz fz

fmo fz fz

fz fz fz

fz fz fz fz fz

fz fz fz fz fz

ten: pia.

Volti subito

pia. *fz pia.* *fz pia.*

fz pia. *fz pia.*

for. *fz* *fz* *fz* *pia.*

for. *fz*

fz *pmo*

for. *fz*

Volti subito

