

Scarp. 2^{na} / 1/2

Partitura

Parti 3

1

Salve Regina in La. 3^a

di Soprano -
a Voce sola con accompagnamento di Organo

composta

Dal Cav. Vin. Bellini

Sen

Fatta

Canto

Organo
And. Flabile

Empty musical staff.

3
2

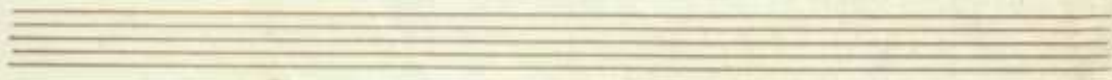
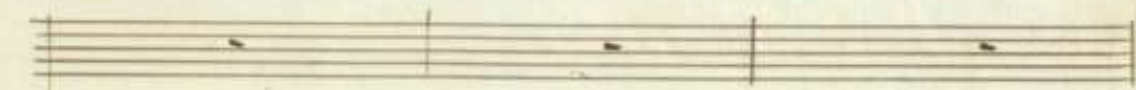
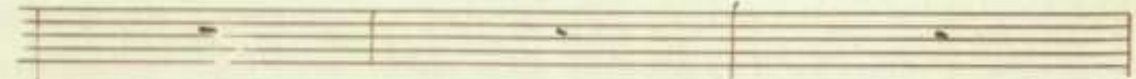
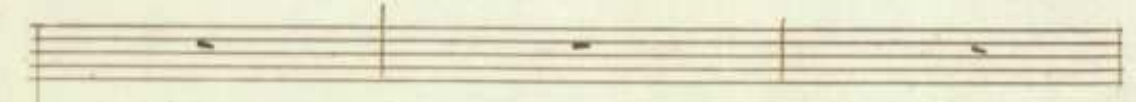

h

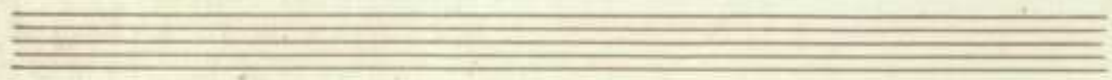

5
3

6

mater mi = se = = ri = cor = di =

ae) Ma = ter mi =

se - ri - cordiae vi - ta dul =

ce - do et spes nostra salve)

8

A blank five-line musical staff.

ad tu Cla = =

A blank five-line musical staff.

A blank five-line musical staff.

ma = = ma exules fi-li Alve ad

te da = ma ma exules fi-li =

6

mentes et flentes et flentes in

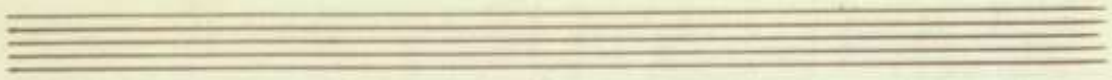

hac lacrymarum val-

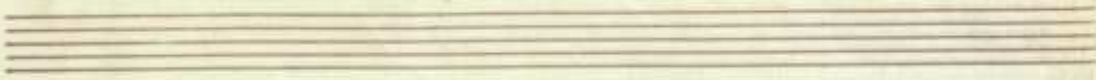

211

le in hac lacry = marum lacry-

marum val = le

A blank musical staff.

Eja ergo ad va =

A blank musical staff.

14

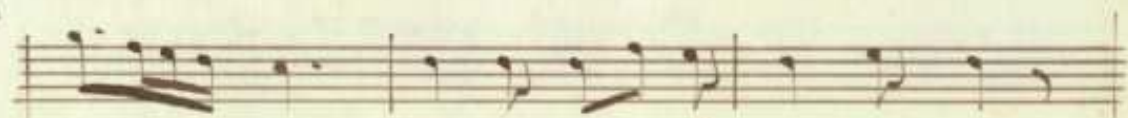

ca = = ta Ad vo = cata nostra

Ad vo = cata

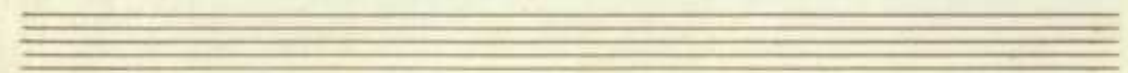

nostra il = las tuas mi =

seri = cordes oculos ad nos con =

Magg:

verte Et Je-sum be-ne

di-etum fructum ventris tu

- i et nobis post hoc = xili = um

ped:

no = bis a = stende O Clemens O

Empty musical staff.

Empty musical staff.

moderando

79

10

ve = =

UNIVERSITY OF TORONTO
COLLEGE LIBRARY