

Clarinet in Bb 1

The Hero's Homecoming

Daniel Léo Simpson
Sunset Blvd.
Pacific Palisades, California
April 25, 1993

Andante ♩=76 poco più mosso ♩=90 rit.

13 5

20 **A** Tempo ♩=140

24

28 **B** a2

33

37

41 **C**

V.S.

45

49

52

D

5

60

E

f

64

f

68

F

f

73

77

81

G

5

3

92 H 5 *f*

101 *f*

105

109

113

117

120 *ff* 5 rit. 2

129 - - - - - // meno mosso ♩=112 30 poco rit. 2

mp

163 a tempo ♩=112 4

mp

171 a tempo ♩=112 6

179 I meno mosso ♩=112 23

205

211 J 6 6 Moderato ♩=96

225 K Tempo ♩=140

f

229

f

233 L

mf

237

241

245 M

f *f*

250

255

259 N 5

266 O

f

270

f

274

f

278

f

282

The Hero's Homecoming

Daniel Léo Simpson
Sunset Blvd.
Pacific Palisades, California
April 25, 1993

Andante ♩=76 **13** poco più mosso ♩=90 **5** rit.

20 **A** Tempo ♩=140
f

24

28 **B**
f

33

37

41 **C**
mf

V.S.

45

49

52

60

64

68

73

77

81

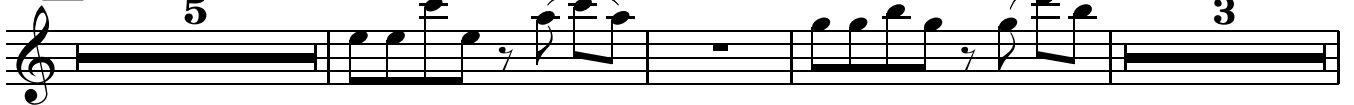

92 **H** 5 *f*

101 *f*

105

109

113

117

120 *ff* 5 rit. 4

131 *meno mosso* ♩=112 30 *poco rit.* 2 *a tempo* ♩=112 4 *mp*

169 *a tempo* ♩=112 6

177 **I** *meno mosso* ♩=112 **23**

204

211 **J** **6** **6** *rit.*

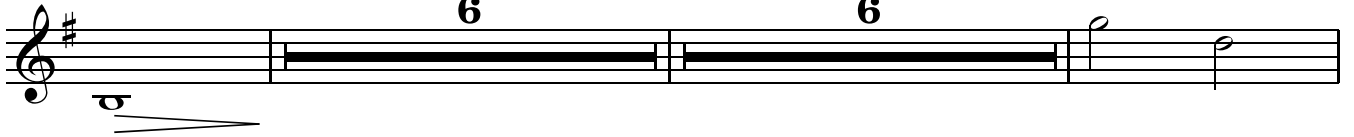

225 **K** *Tempo* ♩=140 *f*

229 *f*

233 **L** *mf*

237

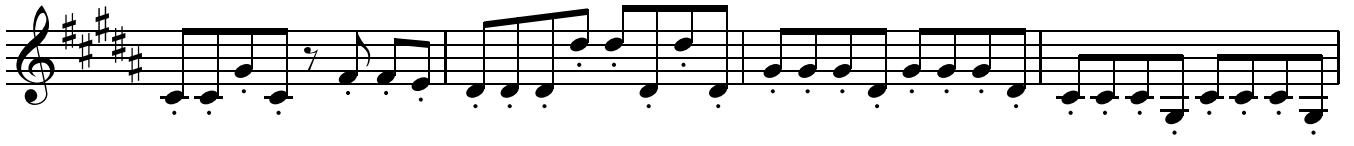

241

245 **M** *f* *f*

250

255

260

N O

5

f

269

f

273

f

277

f

281