

Opus 68 N. 293. Mosca

Concerto di mandolino a solo con

Violini e Basso del sig. D.

~~##~~ Domenico Cardoso ~~##~~

~~##~~

Allo. e.te

Segue

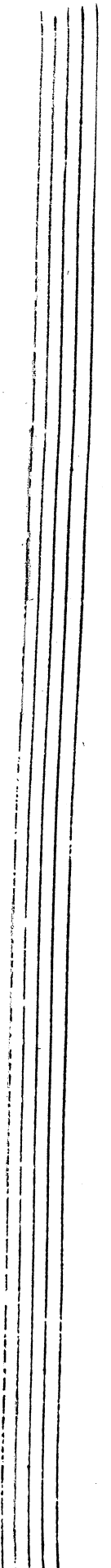
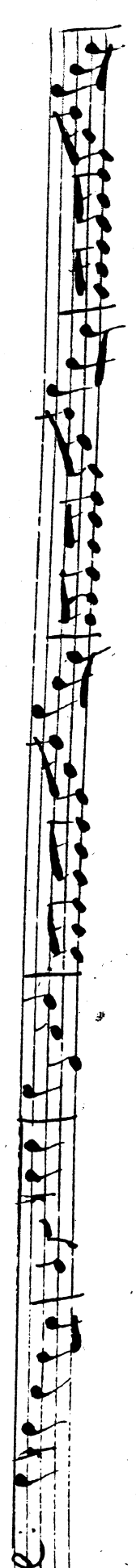
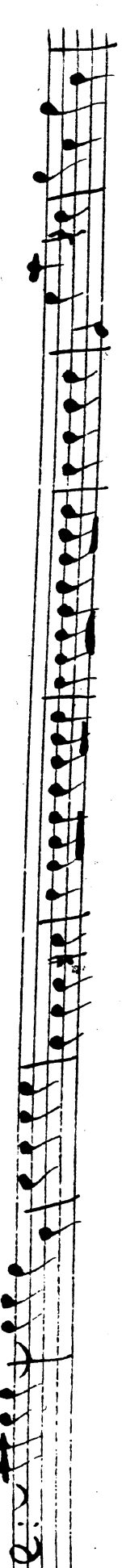
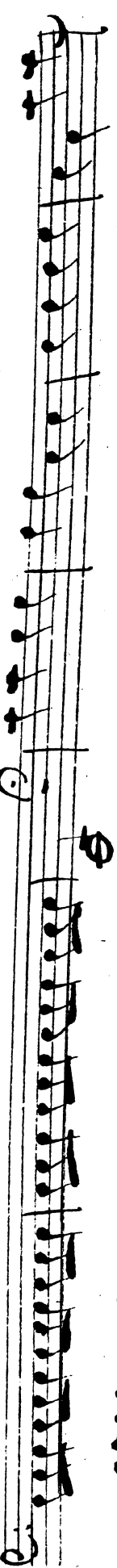
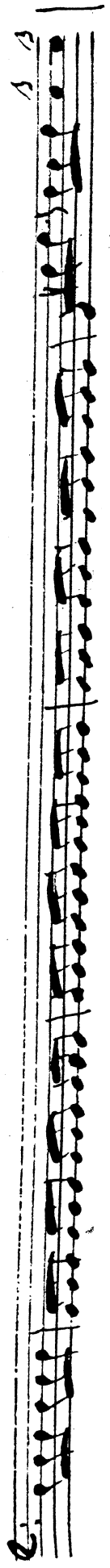
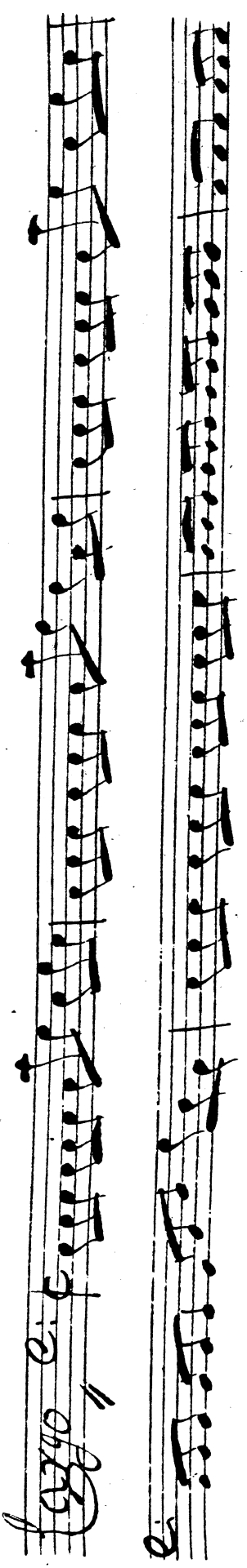
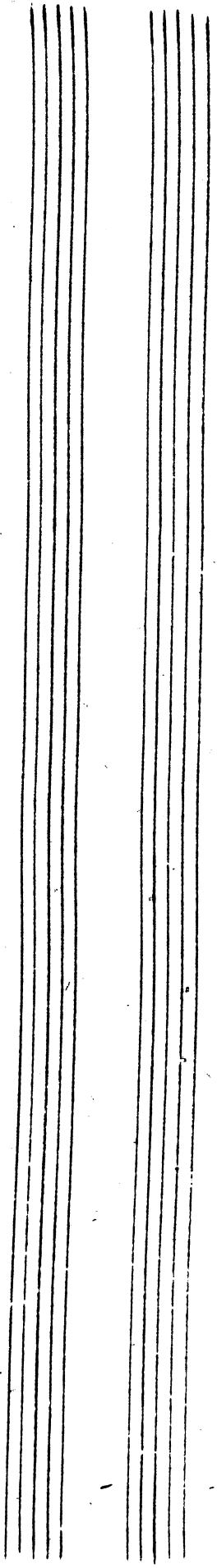

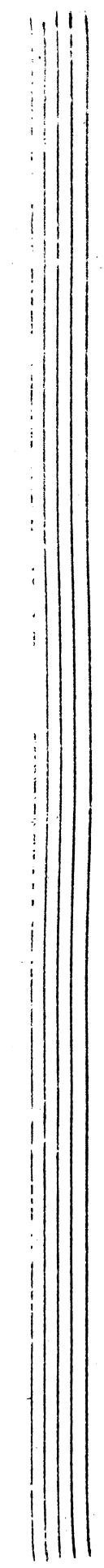
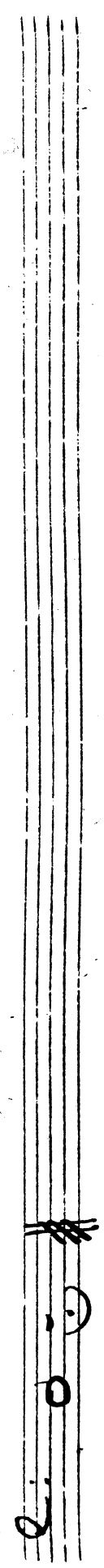
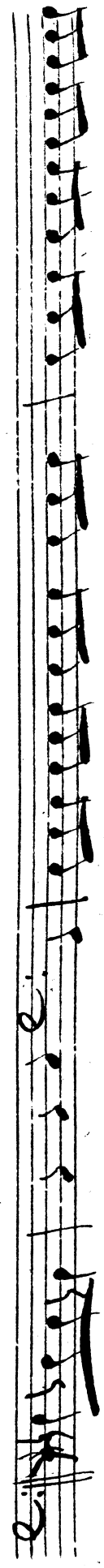
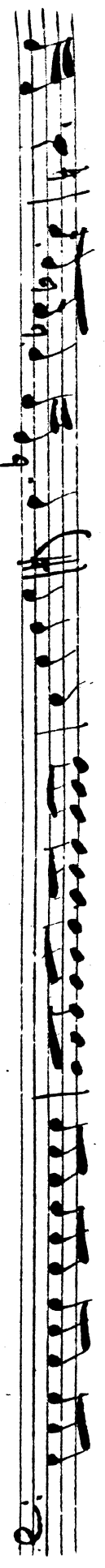
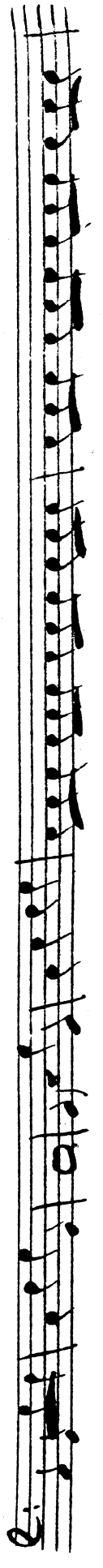
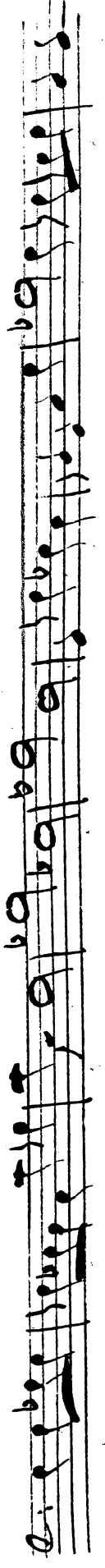
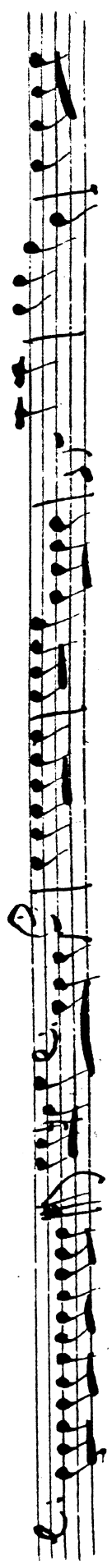
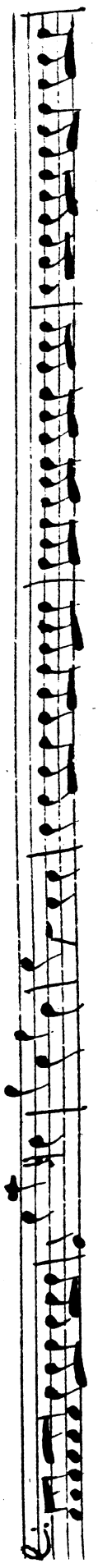
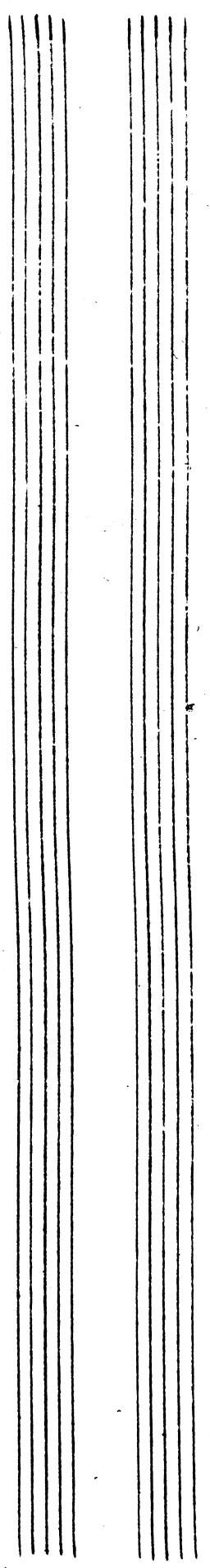

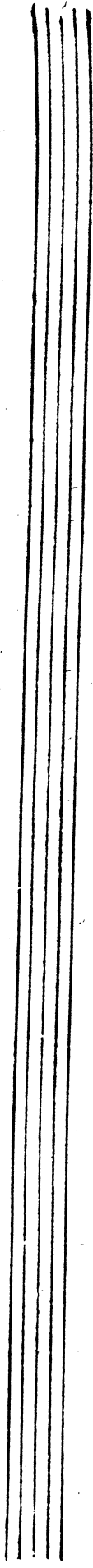

58

Mandoline

#

Andante

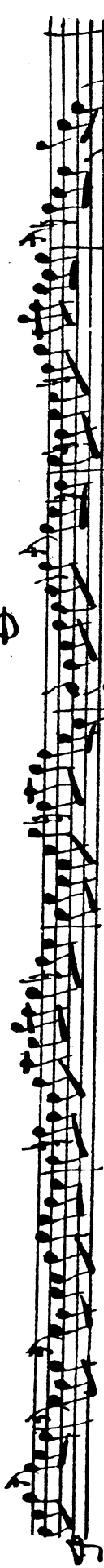
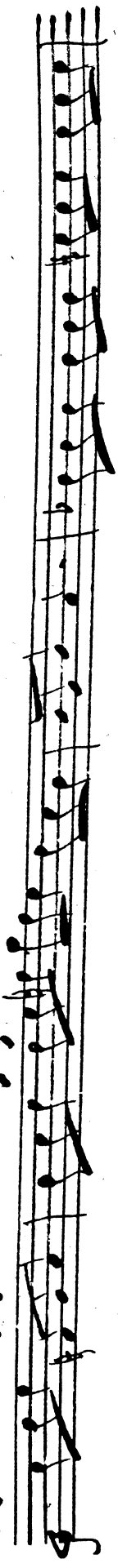
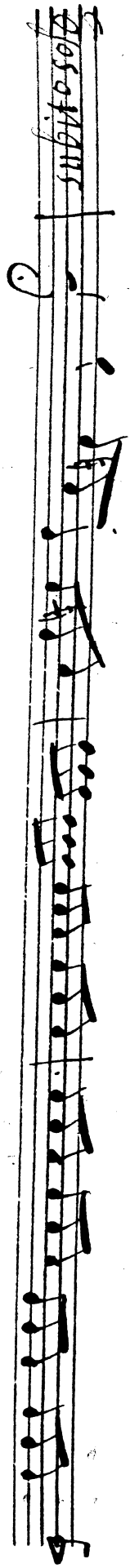

solo

Andante

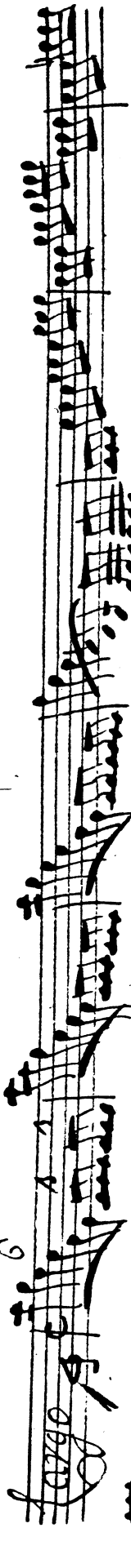

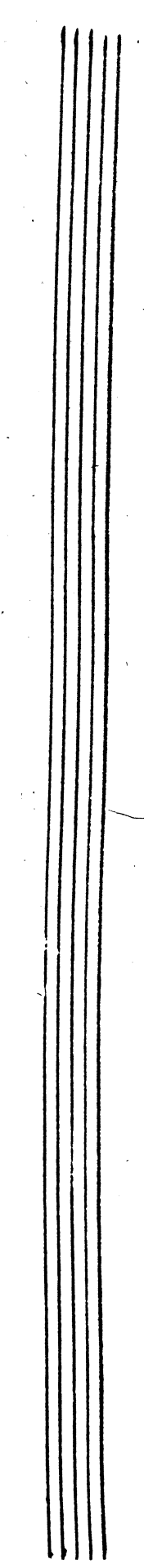
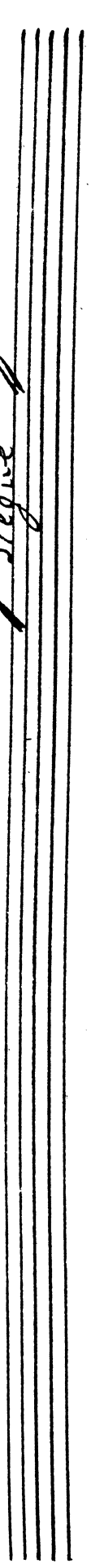
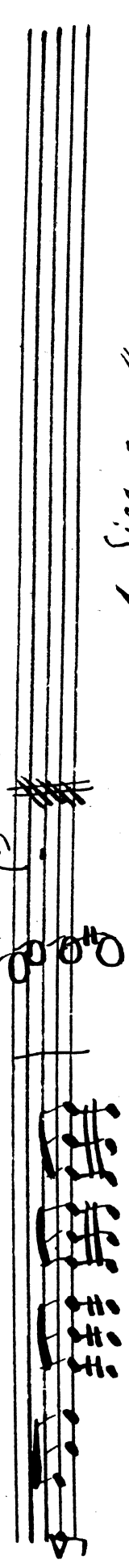
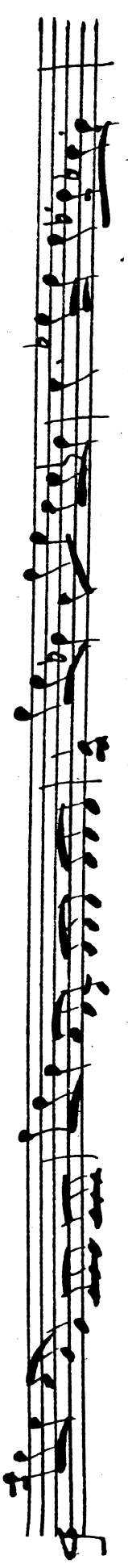
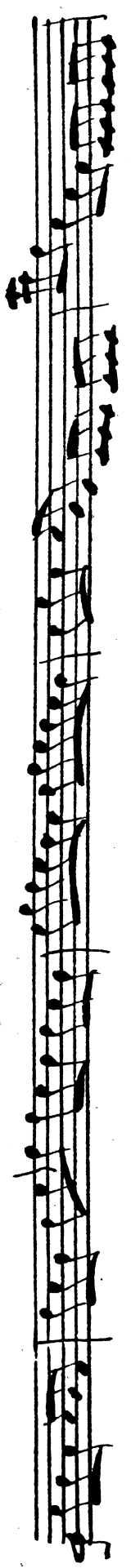

Fairy

Sidino Dno.

111

The notation includes:

A bracket labeled "finis" spans across the fifth staff, indicating the end of the piece. The notation consists of various note values, rests, and bar lines, typical of a musical score.

11111 50

Violino (2.)

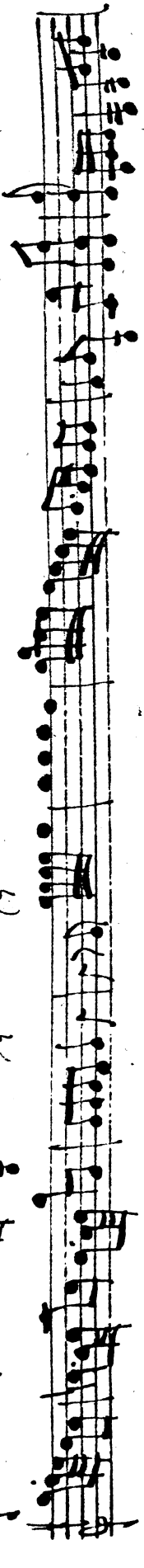
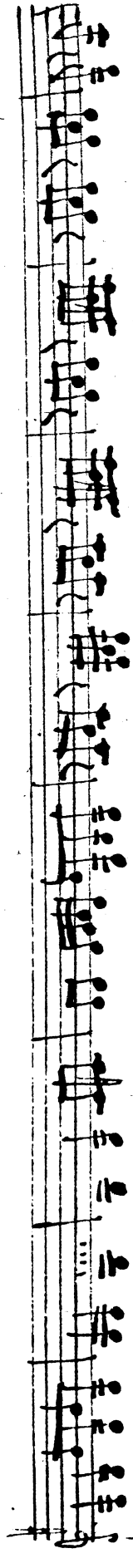
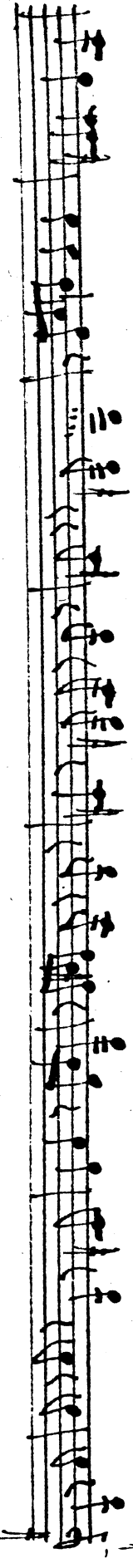
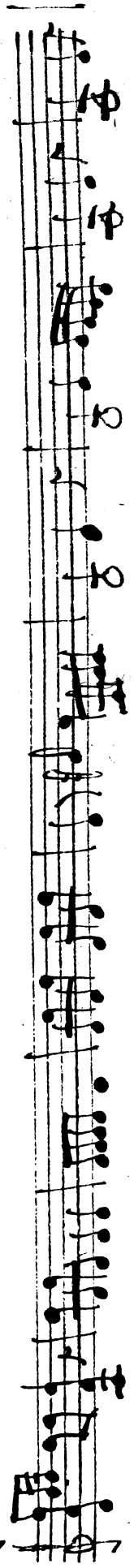
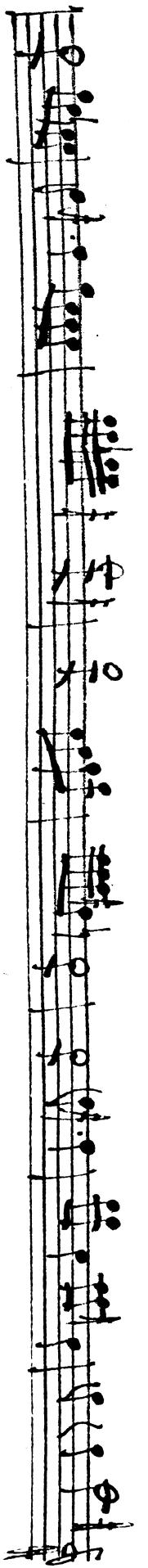

Ampl

Four empty musical staves, likely intended for accompaniment or other parts of the composition.