

for Jennifer Paull

A CONSORT OF CAROLS

I

FRENCH

Oboe II

Traditional melodies
set by
Ian Keith Harris
(1935-)

Ding Dong Merrily on High

Quickly

Les Anges dans nos campagnes

Moderately fast

Our Little Lord is Born

Quickly

55 *p*

64

74 *ff*

O Bethlehem!

Gently

84 *mp*

90 *f*

96 *p*

101

105 *f*

110 *p* *ritenuto molto*

Leaping and Jumping

At a lively speed

116 **2** *mf*

124 1st time **3**

131 2nd time **2** *mf*

130

146 *sf*

II

CZECH CAROLS

Narodil se Kristus Pán

Slowly, with dignity

Slyšté, Slyšté, Pastuškové

Brightly

49

57 *mp*

65

71 *f* *ritenuto* *segue*

Nesem Vám Noviny

A little slower

70 *p*

84

90

97

103

110 *pp*

Hajej, nynjej

Gently rocking

117 **2** *p*

126 *mp p mp p*

135 **2** *mf p*

145 *mf* **5**

Jak jsi Krásné, Nevinátko

Playfully

158 *mf*

166

174

182

190 *suddenly faster* *ff*

Hydom, hydom, tylidom

108 *Quickly*

206

214

222

f

ff

ff

1

III

LATIN CAROLS

Qui Creavit Coelum

Adagio

Puer Natus in Bethlehem

Gently

68

70

82

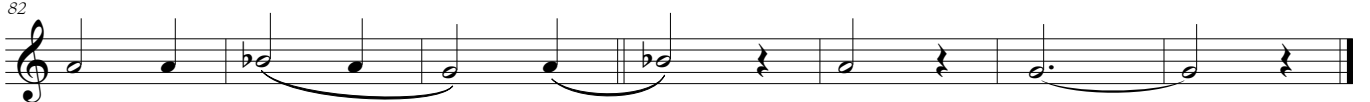

f

ritenuto molto

mf

Puer Nobis Nascitur

Quickly & joyously

89

f

95

101

108

ff

115

122

f

127

p

Personent Hodie Voces Puerulae

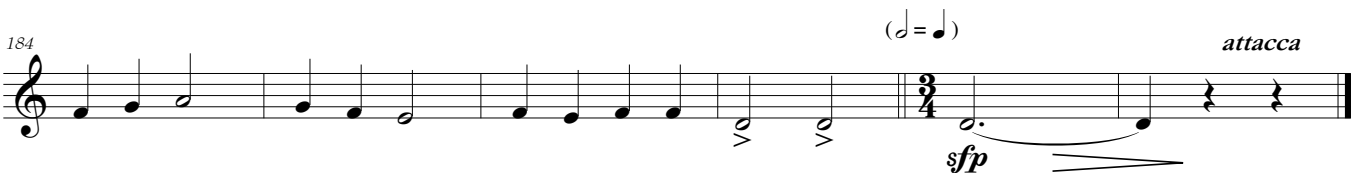
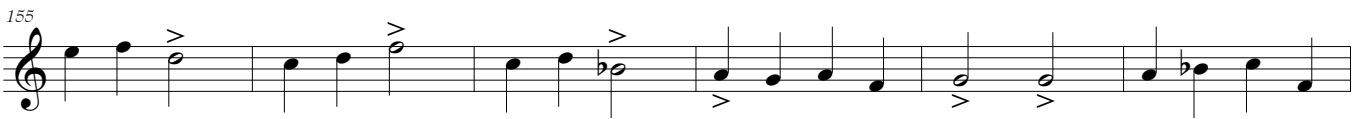
A little quicker

In Dulci Jubilo

Moderately fast

190 *f*

190

208

215

222 1

232

240 1

248

IV

GERMAN CAROLS

Marias Wanderschaft

At a stately pace

Dynamics and articulations include:

- mp* (mezzo-piano) at the beginning.
- mf* (mezzo-forte) at measure 19.
- p* (piano) at measure 39.
- ritenuto molto* (very ritardando) at measure 44.
- slower* marking at measure 39.

The score features several triplet markings (3) and first endings (1). There are also fermatas and slurs throughout the piece.

Gebor'n ist uns ein Kinderlein

Quite gently

50 *mp* *f*

59 *mp*

65 *f* *rallentando molto* *attacca*

Hilariter

A little faster

74 *mp* *f* *3* *attacca*

84 *mp* *p* *pp* *>*

O Jesulein Süß

Slower

96 *3* *mf*

106

113 *rallentando molto* *pp*

Joseph, lieber Joseph mein

Lilting

120

mf

126

131

136

140

145

149

Es ist ein Ros' entsprungen

With dignity

155

mp

161

167

174

177

180

183

186

190

Eia, eia (I)

Gently rocking

194

201

Der Tag ist so freudenreich

Gently flowing

208 *f* *mf* *f*

214 *mf* *f* *mf*

221 *f* *f* *mf* *attacca*

Eia, eia (II)

Brightly

228 *f*

235 *mp* *p* *segue*

Immortal Babe, Who This Dear Day

Slower

242 *pp*

246 *attacca*

Eia, eia (III)

Pensively

250

mp

257

attacca

O Tannenbaum

*accelerando**Joyously*

262

f

269

275

p

V

ENGLISH & IRISH CAROLS

The Holly and The Ivy

Brightly

4 6 ⁽⁷⁾ *oboe* *f*

17 *p*

26

34 *sf*

The Wexford Carol

With dignity

46 *p*

53

61 *f*

68

74 *p* *mf*
81 *rallentando molto* *f*

I Saw Three Ships

87 *Brightly* 9 6 (7) *cor anglais* *f*
100
116

The Coventry Carol

124 *Very slowly* *mp*
130
136
143

Make We Joy

At a rollicking pace

150

f

157

164

ff

Good King Wenceslas

Very slowly *moderately fast*

171

mp

177

185

193

f

202

mp

211

Very slowly

f *p*

Joseph and Mary

Slowly

mf

1

p

The Irish Carol

With great joy

f

attacca

God Rest Ye Merry, Gentlemen

L'istesso tempo

257

265

273

281

280

attacca

The London Wassail

[♩ = ♩]

207

[♩ = ♩]

306