

*Plan
2*

Premier

TRIS

Pour le Piano Forte,

Violon et Violoncelle

DÉDIÉ

à Madame

Josephine NOBLE DE Schmerling

de Erlach

PAR

J. MAYSEDER

Œuv. 34.

Prix 9.^f

À PARIS

Chez M^{rs} SCHLESINGER, Éditeur des Opéras de W.A. Mozart et des Œuvres de M.M. J. Moscheles et J.N. Hummel,

Rue de Richelieu, N^o 97.

Erinn Reichelt

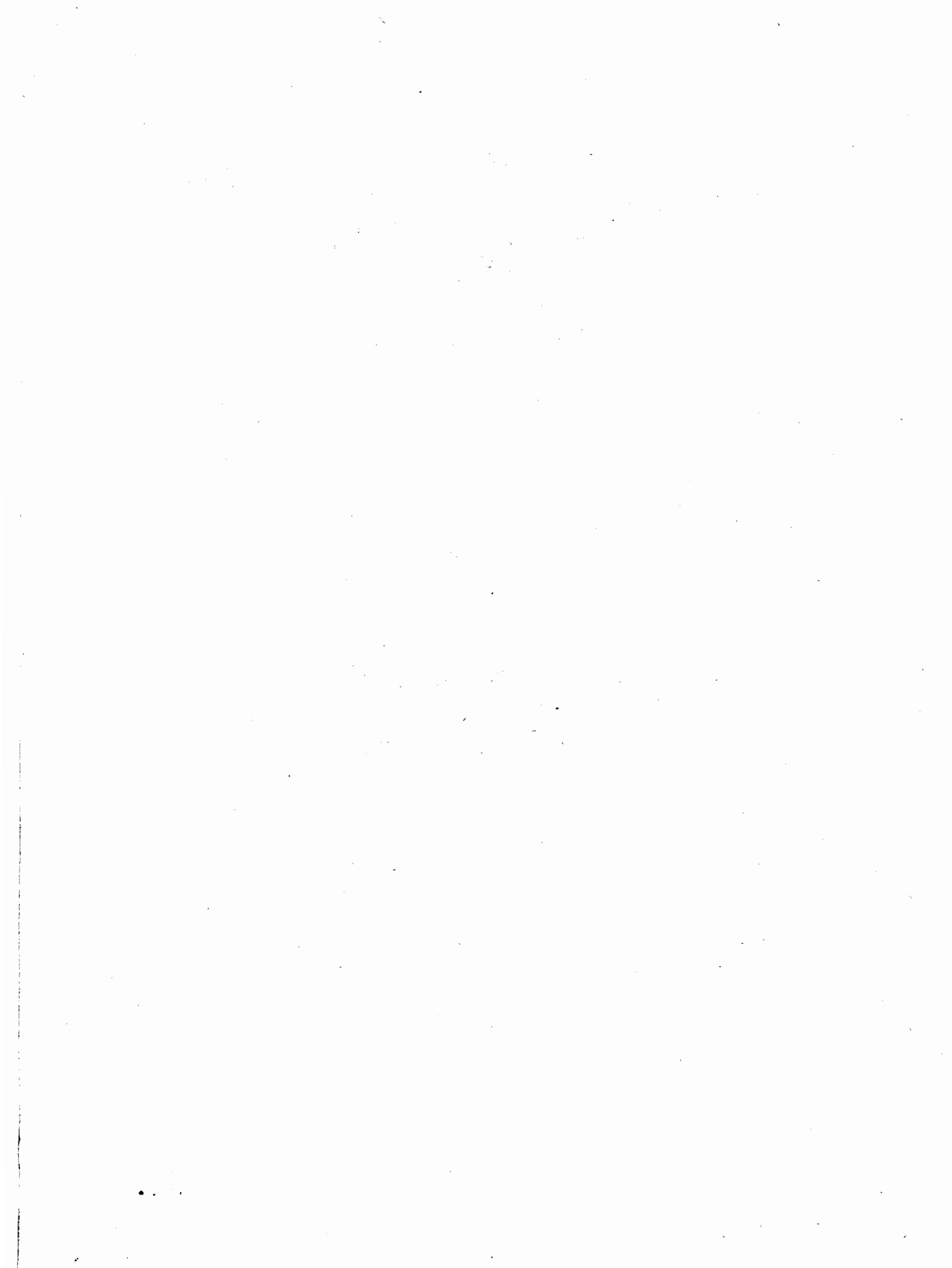

(♩ = 116 Métronome de Maelzel.)

Allegro.

TRIO.

PIANO-FORTE.

Handwritten notes on the left margin: "L'opéra de la 5/10/35"

8^a *loco.* *p* *Cres.* *F* *p* *Cres.*

F *p* *Cres.* *F* *p* *Cres.*

loco. *F* *p*

F *p*

F *Cres.* *F* *p*

F *p*

F *Cres.*

p *Péd.*

69

Dol. Cres. $\frac{1}{2}$

Cres. 8a

Decres. Cres. 8a

1000. Decres.

8^a
Cres. p Cres.

loco.

loco. 8^a loco.

Fz Fz 707. R. pp

p

8^{va} loco.

Cres.

Cres.

8^{va} Cres.

tr *p* loco.

8^a Loco.

8^a

p Cros.

Decres. loco.

Poco rit.

p
a Tempo.

Dol.
tr.

Cres.
8^a

Cres.
p

loco.
p

Cres.
8^a

loco.

Decres.

Cres.

8^a

loco.

Decres.

Cres.

p

8^a

f

8^a

8^a

loco.

loco.

8^a

8^a
loco.

8^a

loco.

Un poco calando.

Attacca subito.

(♩ = 72.)

Moderato.

RONDO.

8^a ~~~~~ loco.

p Cres. *p* Cres.

8^a ~~~~~ loco.

p Cres. *p*

p *p*

Cres.

8^a ~~~~~ loco.

p *f*

Fine

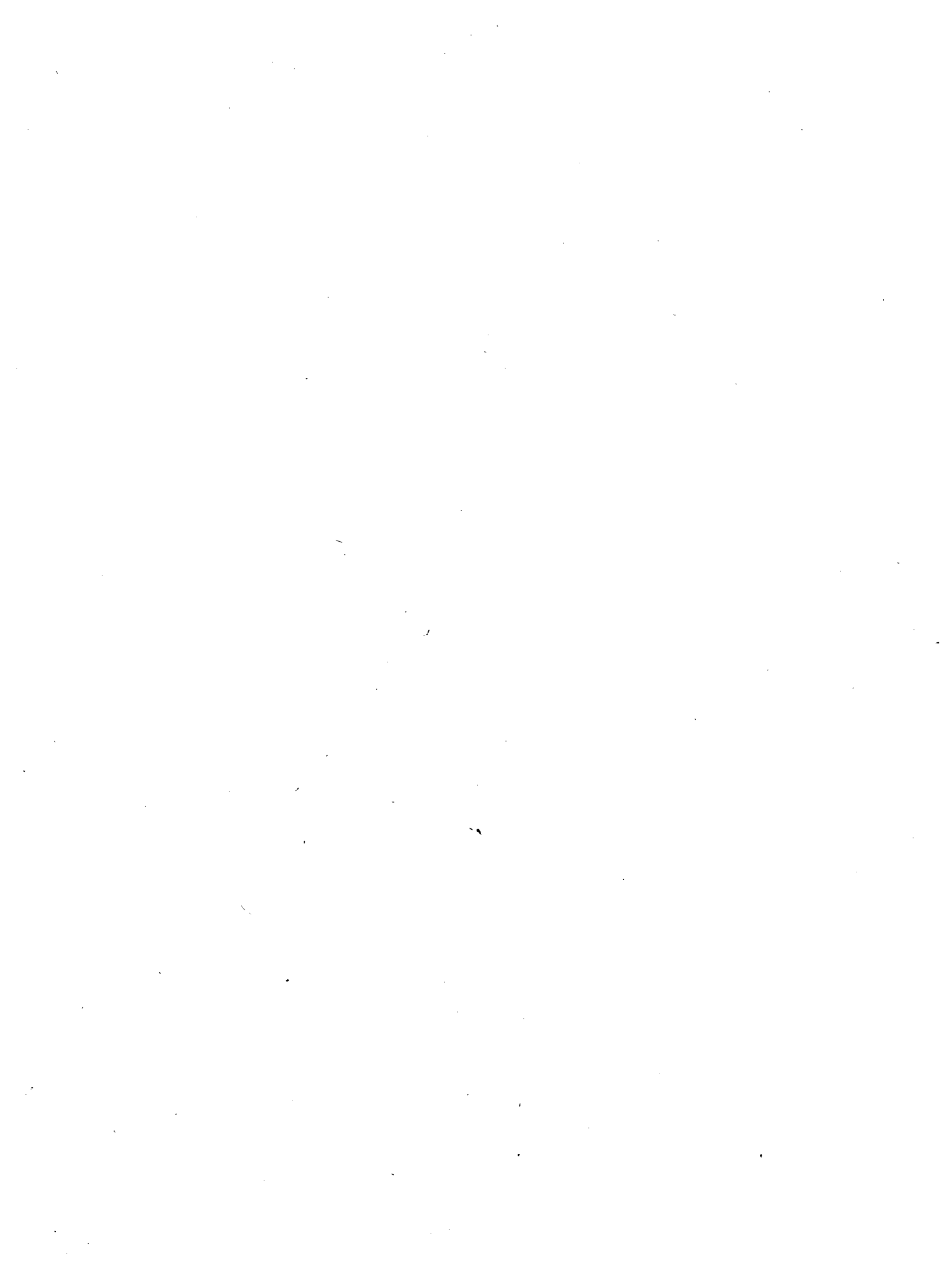

405854

Violon

Premier Violon

par Mayeeder Opus. 34.

707 R

VIOLINO.

Allegro.

TRIO.

 - Staff 2: Features forte arco (F Arco!), piano pizzicato (p Pizz.), and arco (Arco.) markings.
 - Staff 3: Includes dolce (Dol.) and pianissimo (pp) markings.
 - Staff 5: Shows piano pizzicato (p Pizz.) and forte arco (F Arco.) markings.
 - Staff 6: Features piano (p), pianissimo (pp), mezzo-forte (mf), and forte (f) markings.
 - Staff 7: Includes piano (p) and forte (f) markings.
 - Staff 8: Shows forte (F), piano (p), and forte (F) markings.
 - Staff 9: Includes piano (p) and crescendo (Cres.) markings.
 - Staff 10: Features forte (F) and piano (p) markings.

VIOLINO.

- Staff 1: *p* (piano), *Dol.* (dolce).
- Staff 2: *tr* (trill).
- Staff 3: *p* (piano).
- Staff 4: *p* (piano), *Dol.* (dolce).
- Staff 5: *pp* (pianissimo).
- Staff 6: *Cres.* (crescendo), *Fz* (forzando), *tr* (trill).
- Staff 7: *Fz* (forzando), *decres.* (decrescendo).
- Staff 8: *Cres.* (crescendo).
- Staff 9: *F* (forte), *p* (piano).
- Staff 10: *F* (forte).

VIOLINO

- Staff 1: *p* (piano), *Decres.* (decrescendo), *mf* (mezzo-forte).
- Staff 2: *p* (piano).
- Staff 3: *p* (piano).
- Staff 4: *p* (piano).
- Staff 5: *Cres.* (crescendo).
- Staff 6: *p* (piano).
- Staff 7: *p* (piano).
- Staff 8: *p* (piano).
- Staff 9: *Cres.* (crescendo).
- Staff 10: *Cres.* (crescendo), *f* (forte).

There are several large, dark ink scribbles over the score, notably on the second staff (over the *p* marking), the third staff (over the *mf* marking), and the seventh staff (over the *f* marking).

VIOLINO.

VIOLINO.

ADAGIO.

fz *p*
p
p
Pizz.
Cres. *Decres.* *p*
p
Arco.
fz *fz* *Dol.*
tr.
p
p
p
Attaca.

RONDO.

Moderato.

1 *2* *3* *4* *5* *6*
p Pizz.
7 *8* *9*
p Arco.

VIOLINO.

VIOLINO.

- Staff 1:** Starts with *Fz* (Forzando) and ends with *Fz*.
- Staff 2:** Features *Cres.* (Crescendo), *Sul D* (Sul ponticello), and *Decres.* (Decrescendo).
- Staff 3:** Begins with *p* (piano).
- Staff 4:** Starts with *f* (forte).
- Staff 5:** Includes *Dol.* (Dolce).
- Staff 6:** Features *p* (piano).
- Staff 7:** Starts with *mf* (mezzo-forte) and ends with *p* (piano).
- Staff 8:** Includes *mf* (mezzo-forte).
- Staff 9:** Features *f* (forte) and *p* (piano).
- Staff 10:** Starts with *Cres.* (Crescendo) and *f* (forte).
- Staff 11:** Includes *Cres.* (Crescendo).
- Staff 12:** Features *a Tempo.* (a tempo).
- Staff 13:** Starts with *Poco ritard.* (Poco ritardando).

The score concludes with a double bar line and a final chord. At the bottom center, there is a page number "507" and a small "R" symbol.

VIOLINO.

p

Cres.

Dol.

8^a

tr.

loco.

Cres.

p

Cres.

mf

pp

8

p

Più mosso. 4

Scherz.

6

6

tr.

tr.

tr.

tr.

Cres.

p

p

Cres.

Cres.

f

Fine.

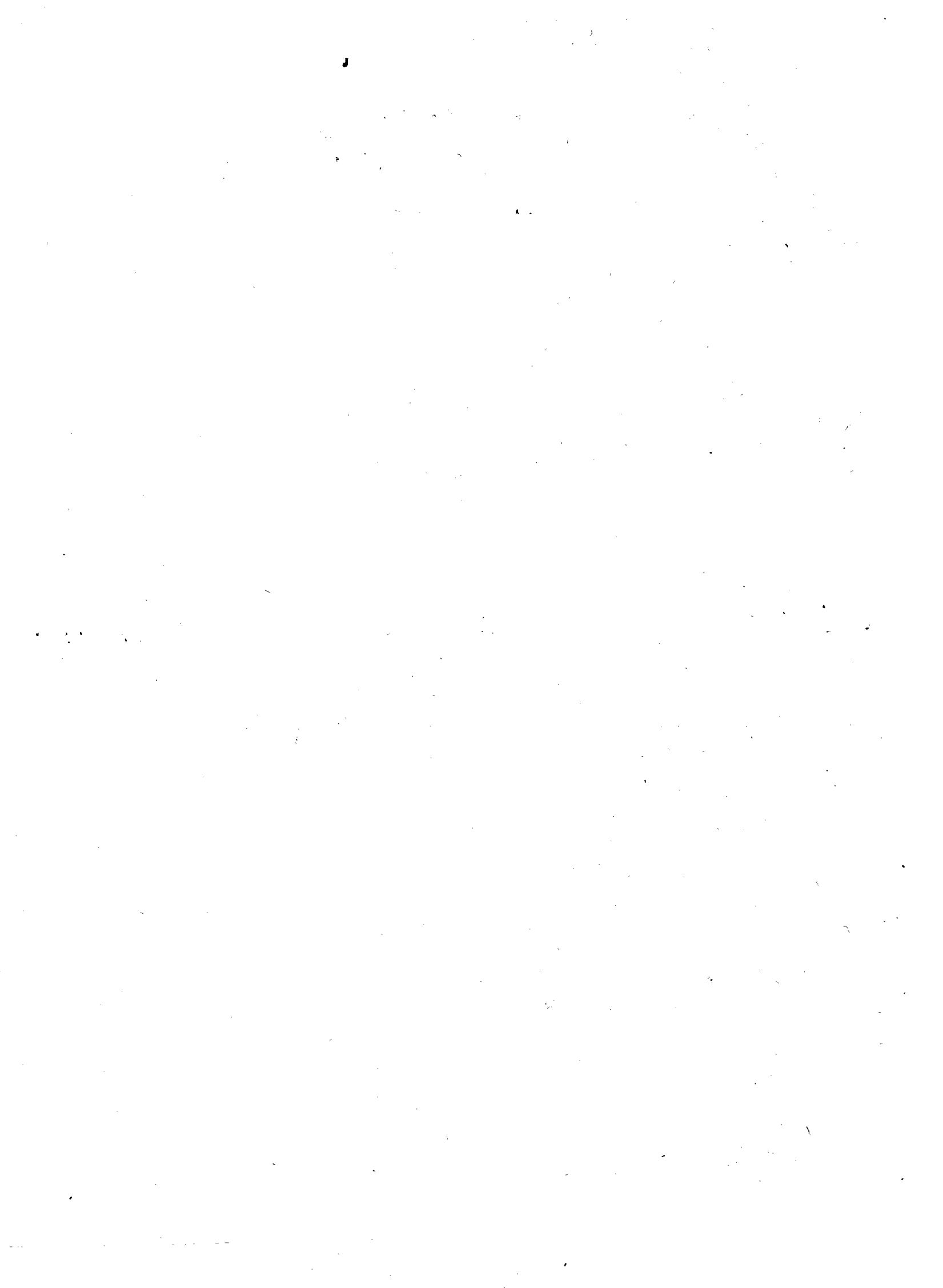

Violoncelle

Premier Trio

par Mayseur Op. 34

107 R.

VIOLONCELLO.

Allegro.

TRIO.

VIOLONCELLO.

VIOLONCELLO.

VIOLONCELLO.

Arco.

ADAGIO.

118
6

VIOLONCELLO.

Moderato.

RONDO.

9
p Pizz. 1 2 3 4 5 6
pp
p *p* Arco. *F*
8
pp
p
Cres. *mf* *pp* *Fz* *p* Dol.
Cres. *F* *p* Pizz.
F Arco.
p Pizz. Cres.
pp Arco. *p*
3 1
F

VIOLONCELLO.

3

p

1

f

Cres. *FF*

Poco ritar. *f* Tempo.

3

p Pizz.

Arco.

1

p

Cres.

mf *pp*

3

Dol. Cres.

3

Più mosso.

2

Pizz.

1 2 3 4 5 6

Arco. Cres. *p*

7

p

Cres. *mf* Cres.

f

Fine

