

Violine II

Konzert B-Dur für Oboe, Streicher und B.c.

Friedrich Christian Friese

Allegro

4

8

12

17

20

24

28

32

36

40

45

49

4

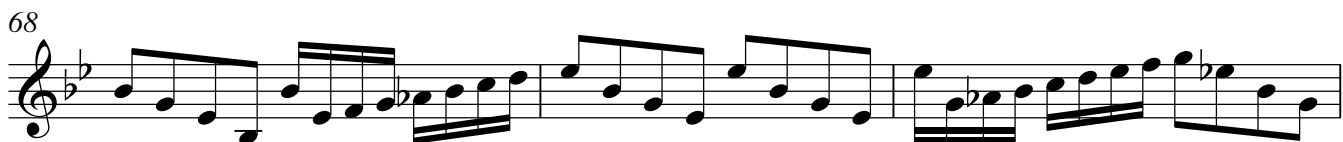

91

96

100

104

108

113

120

125

129

Siciliano §

1 Allegro

Violine II

80

85

91

98

106

125

130

