

TRE

GRAN DUETTO

Per Violino e Viola

Composti e Dedicati

A. S. Eil Signor Conte

Giuseppe Archinto

DA

ALESS.^o ROLLA

Direttore d'Orchestra

dell'Imperial Teatro alla Scala Maestro dell'Imperial Conservatorio

Proprietà dell'Editore

Prezzo L.

Milano presso Fran. Lucca

VIOLINO

DUETTO I^{mo}

ALLEGRO

VIOLINO

VIOLINO

- dimin p* (diminuendo piano) in the second staff.
- loco* markings in the seventh and ninth staves.
- Technical markings such as *8^a* (octave), *6 3*, *1*, *2*, *3*, *4*, and *5* indicating fingerings or specific techniques.
- Ornaments (bells) above notes in the first and second staves.

VIOLINO

VIOLINO

ADAGIO

TEMA
ANDANTINO

Più Adagio a tempo

VIOLENO

Più mosso

- "loco" appearing on the 4th and 8th staves.
- "morendo" at the end of the 10th staff.
- "ppp" (pianissimo) at the end of the 10th staff.
- Technical markings like "8" (octaves) and "2^a" (second ending) on the 4th and 8th staves.
- Accents and slurs throughout the piece.

VIOLINO

Presto

RONDÒ

VIOLINO

VIOLINO

VIOLINO

VIOLINO

DUETTO II.
All.^o moderato

mf

8

loco

dol.

f

p

dol.

f

dol.

p

1

2

3

4

3

4

1

2

3

4

VIOLINO

VIOLINO

VIOLINO

VIOLINO

VIOLINO

ADAGIO *sempre sotto voce.*

tr *ppp*

TEMA *Andantino*

VAR. I^a *Piu mosso*

a loco.

con espress.

VIOLINO

VAR II^a

VIOLINO

1^{ma} 2^{da} loco *p*

mf 8^a loco *tr*

8^a loco *tr*

F incalzando il tempo

p *f* *dol* *f*

VIOLINO

RONDO
All° comodo

VIOLINO

VIOLINO

VIOLINO

DUETTO III.º

VIOLINO

ALLEGRO

VIOLINO

VIOLINO

VIOLINO

VIOLINO

LARGHETTO

TEMA

Andantino

VAR I^a

VIOLINO

VAR II^a

VAR III^a

Eleventh line of musical notation for VAR III^a, continuing the rhythmic pattern with eighth and sixteenth notes. It includes markings for *1^a*, *2^a*, and *3*.

VIOLINO

VIOLINO

VIOLINO

1

f

p

1

con espressione

3

rinf.

f

VIOLINO

TRE

GRAN DUETTO

Per Violino e Viola

Composti e Dedicati

A. S. E. il Signor Conte

Giuseppe Archinto

DA

ALESS. ROLLA

Direttore d'Orchestra

dell'I.R. Teatro alla Scala Maestro dell'I.R. Conservatorio

Proprietà dell'Editore

Milano presso Fran. Succi

VIOLA

DUETTO I^o

ALLEGRO

VIOLA

pp

Saltelante

p *mf* *p* *f*

4 2 4 4 4 4 6 6 6 6

400

VIOLA

V I O L A

leggero e saltellante

f *p*

tr

VIOLA

ADAGIO

TEMA
ANDANTINO

Più Adagio a tempo

Più Adagio a tempo

Più mosso

VIOLA

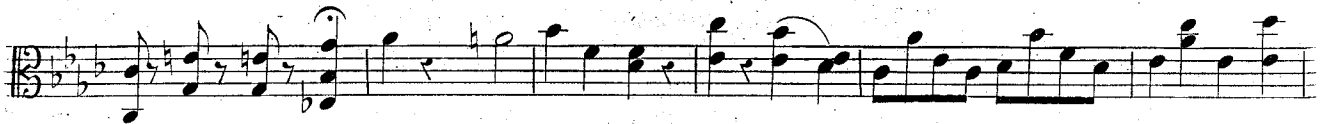

VIOLA

RONDO *Presto*

VIOLA

VIOLA

VIOLA

VIOLA

DUETTO II°
ALL.º moderato

VIOLA

VIOLA

1 2

1 2 3 4

tr dol. tr

tr 0 dol

mf

pp mf

1 pp

1 3

4 2

VIOLA

- Staff 1: *pp* (pianissimo)
- Staff 2: *p* (piano)
- Staff 3: *p* (piano)
- Staff 4: *pp* (pianissimo)
- Staff 5: *p* (piano)
- Staff 6: *p* (piano)
- Staff 7: *pp* (pianissimo)
- Staff 8: *f* (forte)
- Staff 9: *p* (piano)
- Staff 10: *rit* (ritardando) and *f* (forte)
- Staff 11: *f* (forte)
- Staff 12: *dol.* (dolce)

VIOLA

Sempre sotto voce

ADAGIO

TEMA
Andantino

VAR. I.^a

Più mosso

VAR. II.^a

VIOLA

f

p

mf

p

f incalzando il tempo

p

pp

f

dol

VIOLA

RONDO
All: comodo

The musical score for the Viola part of the Rondo section is written in 2/4 time and the key of D major. It begins with a first ending bracket and a first ending sign. The score includes various dynamics such as piano (p), mezzo-forte (mf), and forte (f). There are several trills (tr) and fingerings indicated by numbers 1, 2, 4, and 6. The piece concludes with a repeat sign and a first ending sign.

VIOLA

- Staff 1:** A melodic line with slurs and accents.
- Staff 2:** A melodic line with slurs and accents.
- Staff 3:** A melodic line with slurs and accents.
- Staff 4:** A melodic line with slurs, accents, and fingerings (1, 4, 4).
- Staff 5:** A melodic line with slurs, accents, and fingerings (1, 4, 4).
- Staff 6:** A melodic line with slurs, accents, and fingerings (4, 4).
- Staff 7:** A melodic line with slurs, accents, and fingerings (1, 1, 0, 4, 6).
- Staff 8:** A melodic line with slurs, accents, and a trill (tr).
- Staff 9:** A melodic line with slurs, accents, and fingerings (0).
- Staff 10:** A melodic line with slurs, accents, and fingerings (0).
- Staff 11:** A melodic line with slurs, accents, and fingerings (0).
- Staff 12:** A melodic line with slurs, accents, and fingerings (6, 6).
- Staff 13:** A melodic line with slurs, accents, and fingerings (6, 6, 0).

VIOLA

Sotto voce

VIOLA

VIOLA

ALLEGRO.

VIOLA.

402

VIOLA.

VIOLA.

VIOLA.

LARGHETTO.

TEMA
Andantino.

VAR. II.^a

VIOLA.

mf

VAR III.^a

pp

p *mf* *p*

mf *p*

mf *p* *mf*

mf *p* *mf*

p *mf*

p *pp* *mf*

VIOLA.

AGITATO PRESTO

VIOLA

VIOLA

Violino

rinf

VIOLA.
