

XII SONATE

a due Violini, Violoncello ed Organo,
con trè Soggetti Reali

Di

ANDREA FADINI

Compositore di Musica

OPERA PRIMA

A. Amsterdam

CHEZ JEANNE ROGER

N^o 450

SONATA I

[A-Dur]

Canone

Allegro

Violino Primo

3/2
Adagio

Allegro

SONATA II

Canone

[*C. Dur*]

Allegro

Violino Primo

SONATA III

[e-moll]

Adagio

5

Allegio

Violino Primo

This section of the score contains measures 1 through 14. It begins with a treble clef and a key signature of one sharp (F#). The tempo is marked 'Piano' and 'Allegro'. The music features a melodic line with various ornaments, including grace notes and slurs, and a rhythmic accompaniment. Measure numbers 3, 4, 5, 14, 1, and 4 are indicated above the staff. The notation includes eighth and sixteenth notes, rests, and dynamic markings.

SONATA IV

Canone

[B-Dur]

Adagio

This section of the score contains measures 1 through 4 of the 'SONATA IV'. It is marked 'Canone' and 'Adagio'. The key signature changes to B major (two sharps). The music consists of a single melodic line with slurs and ornaments. Measure numbers 1, 1, and 4 are indicated above the staff.

Violino Primo

4

Allegro

Adagio

Allegro

Violino Primo

SONATA V

[F-Dur]

Canone
Adagio

The Canon section begins with a treble clef, a key signature of one flat (B-flat), and a 3/4 time signature. The notation shows the first few measures of the piece, including a dynamic marking of *f*.

The Canon section continues over four staves. The music features a steady, rhythmic pattern with a melodic line that moves in parallel motion. It includes various dynamic markings and fingering instructions.

Violino Primo

5

Allegro

This section of the score consists of ten staves of music. It begins with a treble clef, a key signature of one flat (B-flat), and a common time signature (C). The tempo is marked 'Allegro'. The music is characterized by a continuous, rapid sixteenth-note pattern that flows across the staves. The notes are mostly eighth and sixteenth notes, creating a dense, rhythmic texture. The piece concludes with a whole note (w) on the final staff.

Adagio

This section of the score consists of three staves of music. It begins with a treble clef, a key signature of one flat (B-flat), and a 3/2 time signature. The tempo is marked 'Adagio'. The music is much slower and more melodic than the previous section, featuring a series of half notes and quarter notes. The notes are spaced out, allowing for a clear, sustained sound. The piece concludes with a whole note (w) on the final staff.

Allegro ma non Presto

Violino Primo

SONATA VI

[G-Dur]

Adagio

Allegro

Adagio

Violino Primo musical score, Allegro movement. The score consists of 11 staves of music. It begins with a treble clef, a key signature of one flat (B-flat), and a 3/4 time signature. The tempo is marked "Allegro". The music features a variety of rhythmic patterns, including eighth and sixteenth notes, and rests. There are several dynamic markings such as *ff* (fortissimo) and *f* (forte). The piece concludes with a whole note rest.

SONATA VII

SONATA VII musical score, Adagio movement. The score consists of 3 staves of music. It begins with a treble clef, a key signature of one flat (B-flat), and a common time signature (C). The tempo is marked "Adagio". The music features a variety of rhythmic patterns, including eighth and sixteenth notes, and rests. There are several dynamic markings such as *ff* (fortissimo) and *f* (forte). The piece concludes with a whole note rest.

Allegro

This section contains ten staves of music for the Violino Primo part. It begins with a treble clef, a common time signature (C), and a key signature of one flat (B-flat). The tempo is marked 'Allegro'. The music consists of a continuous, flowing melodic line with frequent sixteenth-note passages and some eighth-note runs. There are several dynamic markings, including 'f' (forte) and 'p' (piano), and various articulation marks like slurs and accents. The section concludes with a whole note (w) at the end of the tenth staff.

Adagio

This section contains nine staves of music for the Violino Primo part. It begins with a treble clef, a common time signature (C), and a key signature of one flat (B-flat). The tempo is marked 'Adagio'. The music is characterized by a slower, more lyrical melody with wider intervals and a more spacious feel. It includes dynamic markings such as 'f' and 'p', and features some phrasing slurs. The section ends with a whole note (w) on the ninth staff.

10

Allegro

1

2

This section contains three staves of music for the Violino Primo part. It begins with a treble clef, a 3/4 time signature, and a key signature of one flat (B-flat). The tempo is marked 'Allegro'. The music is more rhythmic and energetic, featuring eighth-note patterns and some sixteenth-note runs. It includes dynamic markings like 'f' and 'p', and is marked with first and second endings (1 and 2). The section concludes with a whole note (w) on the third staff.

Canone

SONATA VIII *Adagio*

[D-Dur]

Allegro

The Allegro section consists of 12 staves of music. It begins with a treble clef, a common time signature (C), and a key signature of one sharp (F#). The tempo marking 'Allegro' is written below the first staff. The music is characterized by rapid sixteenth-note passages, often beamed in groups of four. There are several trills marked with 'x' and some slurs. A first finger fingering ('1') is indicated above a note on the third staff. The section concludes with a double bar line and a repeat sign.

Adagio

The Adagio section consists of 3 staves of music. It begins with a treble clef, a common time signature (C), and a key signature of one sharp (F#). The tempo marking 'Adagio' is written below the first staff. The music is slower and more melodic, featuring longer note values and slurs. It concludes with a double bar line and a repeat sign.

Violino Primo

12
3/4
Allegro

ff 1
ff 2
1
1
1
1
2
ff

Canone
INATA IX
[9-moll]
Allegro

1
1
1
1

Volti

Allegro

Adagio

Violino Primo

12
3
4
Allegro

ATA X

[F-Dur]

Adagio

Volti

Violino Primo

6
Allegro

Adagio

11
Allegro

SONATA XI *Adagio*

Allegro

Violino Primo

Adagio

Allegro

ff 1

ff 1

ff

ff 1

Adagio

SONATA XII
[G-Dur]

Violino Primo

Allegro

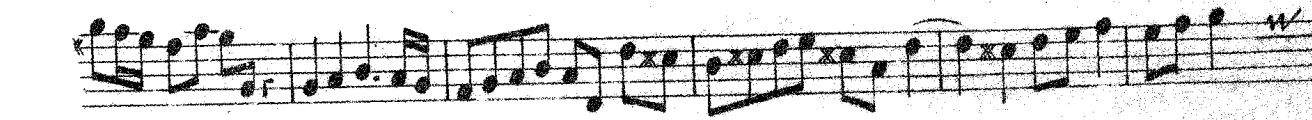
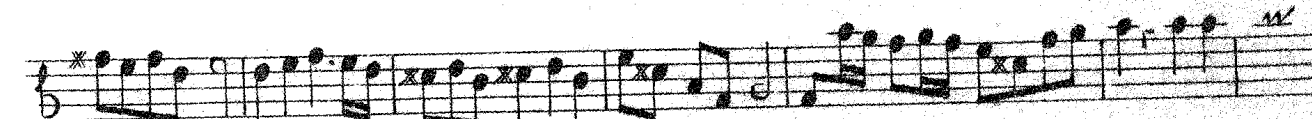

Adagio

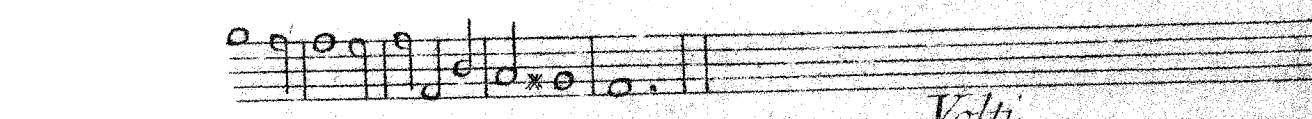
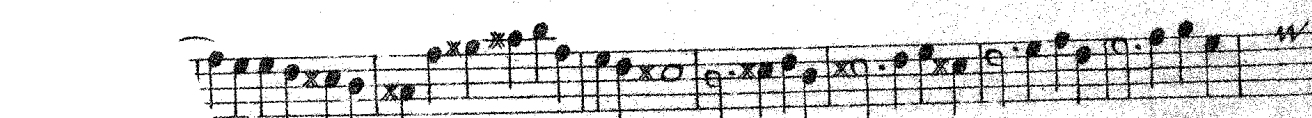
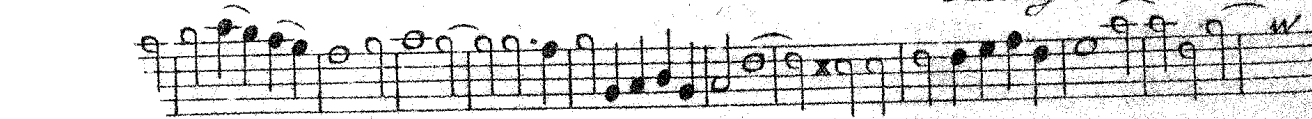

Volti

* 6
8
Allegro

1

1

FINE

XII SONATE

a. due Violini, Violoncello ed Organo,
con trè Soggetti Reali

Di

ANDREA FADINI

Compositore di Musica

OPERA PRIMA

A. Amsterdam

CHEZ JEANNE ROGER

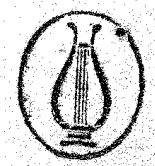

Violino Secondo

SONATA I *Canone*
Allegro

1

4

Allegro

1

1

Violino Secondo

3/2
Adagio

3/4
Allegro

Violino Secondo

Canone

SONATA II

Allegro

Violino Secondo

SONATA III

Adagio

Allegro

Adagio

Violino Secondo

Piano

Allegro

Canone

SONATA IV

Adagio

Violino Secondo

Allegro

1

Adagio

9

Allegro

1

Violino Secondo

SONATA V *Canone*

Violino Secondo

Allegro

The Allegro section consists of 11 staves of music. It begins with a treble clef, a key signature of one flat (B-flat), and a common time signature (C). The tempo is marked 'Allegro'. The music is characterized by rapid sixteenth-note passages and eighth-note runs. There are several dynamic markings, including 'f' (forte) and 'p' (piano). The section concludes with a double bar line and a repeat sign.

Adagio

The Adagio section consists of 2 staves of music. It begins with a treble clef, a key signature of one flat (B-flat), and a 3/2 time signature. The tempo is marked 'Adagio'. The music is slower and features a mix of quarter notes, half notes, and eighth notes. There are dynamic markings such as 'f' and 'p'. The section concludes with a double bar line and a repeat sign.

Violino Secondo

13

Allegro ma non Presto

SONATA VI

Adagio

Volta

Violino Secondo

4
* Allegro

* Adagio

4
* Allegro

SONATA VII *Adagio*

This section of the musical score consists of 13 staves of music. The first staff is marked *Allegro*. The second staff includes a time signature change to 3/4 and is also marked *Allegro*. The music is written in treble clef and includes various dynamics such as *f*, *ff*, and *ff*. There are several first endings marked with a '1' and some notes marked with an 'x'. The music is highly rhythmic and technical.

Cantone

SONATA VIII

Adagio

This section of the musical score consists of a single staff of music. It is marked *Adagio* and is written in treble clef with a key signature of one flat. The music is slower and more melodic than the previous section.

Allegro

1

2

3

1

2

Canone 3

SONATA IX

Allegro

1

2

Violino Secondo

1

4

Allegro

Adagio

Volte

Allegro

3

1

1

1

1

1

1

1

1

1

SONATA X

Adagio

Allegro

1

1

1

1

SONATA XI

Adagio

The eleventh system of the Adagio section consists of two staves. The first staff begins with a first ending bracket. The second staff continues the melodic line with various note values and rests.

Adagio

Violino Secondo

12
3/4
Allegro

ff 1

ff 1

ff 1

ff

ff

ff

ff

ff

ff

ff

ff

ff

ff

SONATA XII 3/4 2
Adagio

Allegro

Adagio

Allegro

FINE

Orkester

XII SONATE

a due Violini, Violoncello ed Organo,
con trè Soggetti Reali

Di

ANDREA FADINI

Compositore di Musica

OPERA PRIMA

A. Amsterdam

CHEZ JEANNE ROGER

N^o 450

Violoncello

Cangne

SONATA I

5
Allegro

1

8
Allegro

2

Volti

Violoncello

1

Adagio

18

Allegro

1

2

1

3

3

2

Violoncello

SONATA II

Canone

Allegro

Adagio

Volti

Violoncello

20

Allegro

SONATA III

Adagio

10

Allegro

Violoncello

Violoncello

Canone

SONATA IV

Adagio

Allegro

Eleventh staff of music, continuing the piece. It features a series of eighth notes in the right hand and a bass line in the left hand. A first ending bracket is indicated with the number '1'.

Twelfth staff of music, continuing the piece. It features a series of eighth notes in the right hand and a bass line in the left hand. A first ending bracket is indicated with the number '1'.

Thirteenth staff of music, continuing the piece. It features a series of eighth notes in the right hand and a bass line in the left hand. A first ending bracket is indicated with the number '1'.

Adagio

Fourteenth staff of music, continuing the piece. It features a series of eighth notes in the right hand and a bass line in the left hand. A first ending bracket is indicated with the number '1'.

Violoncello

18

Allegro

Canone

SONATA V

Adagio

Volti

Violoncello

11

Allegro

1

2

Adagio

26

Allegro ma non Presto

4

3

Detailed description of the musical score: The page is a single system of 14 staves for a cello. The first staff begins with a treble clef, a key signature of one flat (B-flat), and a common time signature. The tempo is marked 'Allegro'. The music consists of continuous sixteenth-note passages. Measure numbers 11, 1, 2, 26, 4, and 3 are placed above the staves. The 'Adagio' section features a change in tempo and includes a 3/2 time signature. The 'Allegro ma non Presto' section returns to a faster tempo with more complex rhythmic patterns. The page ends with a double bar line and a repeat sign.

SONATA VI

Adagio

Allegro

Volti

Adagio

Allegro

SONATA VII

Adagio

Allegro

Violoncello

Violoncello

Cantata

SONATA VIII

Adagio

11

Allegro

Adagio

24

Allegro

1

2

1

5

SONATA IX *Canone 6*

Allegro

1

Violoncello

8

Allegro

Adagio

17

Allegro

SONATA X

Adagio

Allegro

Adagio

Volti

Violoncello

22

Allegro

3

3

1

ff

f

SONATA XI

Adagio

1

12

Allegro

1

f

Violoncello

1

24

3/4

Allegro

1

2

SONATA XII

3/4
4
Adagio

7
Allegro

1

4
Adagio

2

1

5
Allegro

1

1

FINE

Orchestra

XII SONATE

a due Violini, Violoncello ed Organo,
con trè Soggetti Reali

Di

ANDREA FADINI

Compositore di Musica

OPERA PRIMA

A. Amsterdam

CHEZ JEANNE ROGER

N° 450

Organo

SONATA I

Canone

Allegro

Volti

Organo

Adagio

Allegro

SONATA II

Canone

Allegro

Organo

Volte

Organo

Allegro

This section of the score consists of ten staves of music. The first staff is in treble clef with a 3/4 time signature. The tempo is marked 'Allegro'. The music is highly rhythmic, featuring many sixteenth and thirty-second notes. Numerous fingerings (e.g., 1, 2, 3, 4, 5, 6, 7) and articulation marks (e.g., asterisks, slurs) are present throughout. The notation includes various clefs and time signatures, such as 4/4 and 3/4.

SONATA III

Adagio

Allegro

This section of the score consists of three staves of music. The first staff is in treble clef with a common time signature (C). The tempo is marked 'Adagio'. The music is more melodic and slower than the previous section. The second staff continues the 'Adagio' tempo. The third staff is in treble clef with a common time signature and is marked 'Allegro'. The notation includes various clefs, time signatures, and dynamic markings.

Organo

SONATA IV

Canone

343 76 m

Adagio

Allegro

Organo

6 6⁵ 4³ 7⁵ 4³ 5 6⁵ 8⁷ 6⁵ 4³ 8⁷ 6⁵ x 4x x δ 6 x 6⁵ 6

9876⁵ 4x Adagio 6 16 7 6 76 7 6⁵ 46 766 6 5 6⁵ 43

Allegro

SONATA V *Canone* 45 23 6 6 6 6 6 4b 6 4b

6 6⁵ x 76 6 4x Adagio 6 6 6 δ x 6 x δ 76^x 6 4x

6⁵ 43 6 6 6⁵ 43

Organo

14

Allegro

SONATA VII

Adagio

Allegro

Organo

SONATA VIII

Canone 17

Adagio

Organo

11

Allegro

Adagio

Allegro

Organo

SONATA XI

Organo

Allegro

FINE