

SIX DUOS
CONCERTANS.
POUR DEUX FLUTES.

PAR

F. DEVIENNE.

*

ŒUVRE LIII^{eme}.

LIVRE XVI^e DE DUOS.

PRIX

✂

A PARIS.

Au Magazin de Musique à l'usage des fêtes Nationales.
Rue des fossés Montmartre, N.º 4. Section de Guillaume Tell.

Duo I

All^o assai

dolce

Flauto 2^{do}

- Staff 1: *P*, *poco F*, *F*
- Staff 2: *F*
- Staff 3: *dolce*, *I*, *I*
- Staff 4: *dolce*
- Staff 5: *F*, *dolce*
- Staff 6: *poco F*, *PP*
- Staff 7: *P*
- Staff 8: *cres*, *rF*, *P*
- Staff 9: *poco F*
- Staff 10: *rF*, *rF*, *cres*
- Staff 11: *F*, *P*, *cres*, *F*, *FF*

F'lauto 2^{do}

Rondeau
poco Presto

pp

FF

fin *F*

P

dolce *F*

F'lauto, 2^{do}

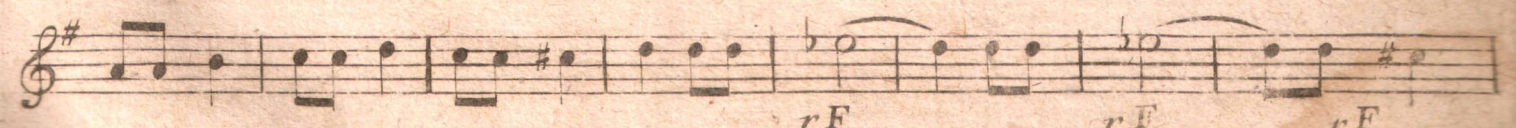

Duo II

Flauto 2^{do}

Rondeau
Grazioso

pp

mezzo F

dolce

f

poco F

r F

P

mezzo F

P

mezzo F

P

P

Minuet

Staccato dolce

r F

r F

r F

r F

Duo III

- Staff 1:** Starts with *dolce* and *rF* (ritardando forte).
- Staff 2:** Features *rF* and *F* (forte).
- Staff 3:** Includes *dolce* and *rF*.
- Staff 4:** Contains *F* and *r* (ritardando).
- Staff 5:** Marked *PP* (pianissimo).
- Staff 6:** Features *dolce* and *rF*.
- Staff 7:** Includes *F* and *cres* (crescendo).
- Staff 8:** Marked *P* (piano).
- Staff 9:** Features *cres* and *dolce*.
- Staff 10:** Includes *dolce* and *r*.
- Staff 11:** Ends with *dolce*.

Flauto 2^{do}

- Staff 1: *rF*, *mF*, *rF*, *P*
- Staff 2: *F*, *FF*
- Staff 3: *I*, *dolce*
- Staff 4: *F*
- Staff 5: *dolce*
- Staff 6: *F*
- Staff 7: *P*, *P*, *cres*, *F*, *dolce*
- Staff 8: *F*, *P*
- Staff 9: *cres*, *F*
- Staff 10: *F*

12

Rondau Allegretto *S. Flauto 2^{do}*

P *F* *P* *F* *P* *F* *P* *F* *P* *F* *P* *F* *P* *F* *P* *F*

sin m F

S. Mineur *F* *P*

Majeur

All^o con Espressione

Duo IV

P rF rF rF rF
 rF
 F
 P
 dolce
 F dolce
 F
 2
 F P
 dolce

Flauto 2^{do}

Flauto 2^{do}

Presto

dolce

Flauto 2^{do}

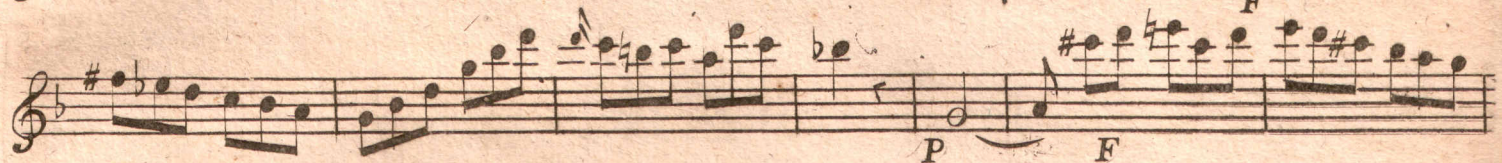
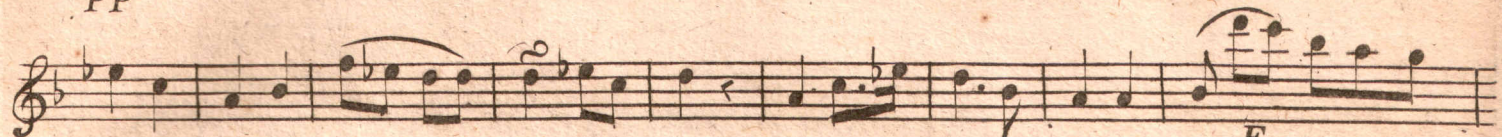

All^o Flauto 2.^{do}

Duo V

Flauto 2^{do}

Flauto 2^{do}

Polonaise
moderato

All^o con Giusto Flauto 2^{do}

Duo VI

poco F

FF *dolce*

rF *rF* *rF*

Flauto 2^{do}

Flauto 2^{do}

Allegretto
con variazioni

