

A SONG TUNE

Score (00':42")

for Trumpet & Organ

Z.T 695

Henry Purcell (1659 - 1695)

Arr. Michel Rondeau

Allegretto $\text{♩} = 60$

Trumpet in C

Organ

C Tpt.

Org.

C Tpt.

Org.

C Tpt.

Org.

A SONG TUNE

for Trumpet & Organ

Z.T 695

Henry Purcell (1659 - 1695)

Arr. Michel Rondeau

Trumpet in C

Allegretto ♩ = 60

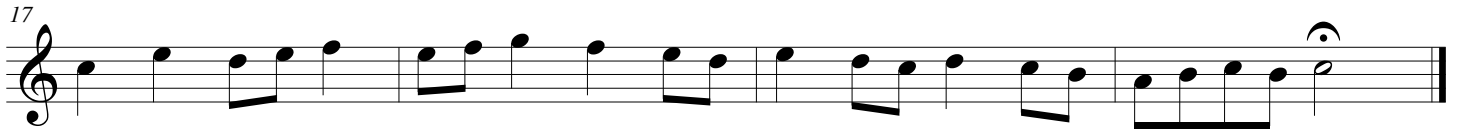
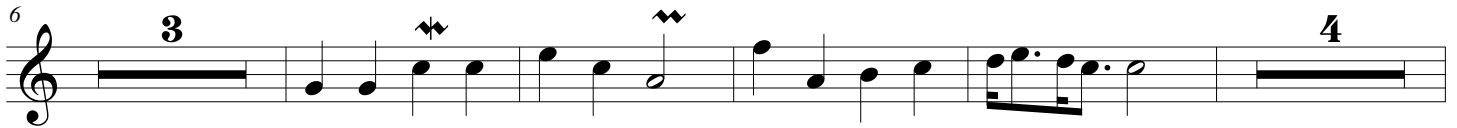

A SONG TUNE

for Trumpet & Organ

Z.T 695

Henry Purcell (1659 - 1695)

Arr. Michel Rondeau

Trumpet in A

Allegretto $\text{♩} = 60$

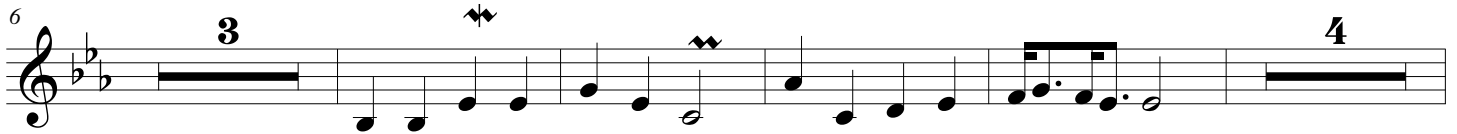

A SONG TUNE

for Trumpet & Organ

Z.T 695

Henry Purcell (1659 - 1695)

Arr. Michel Rondeau

Trumpet in Bb

Allegretto ♩ = 60

A SONG TUNE

for Trumpet & Organ

Z.T 695

Henry Purcell (1659 - 1695)

Arr. Michel Rondeau

Trumpet in D

Allegretto ♩ = 60

A SONG TUNE

for Trumpet & Organ

Z.T 695

Henry Purcell (1659 - 1695)

Arr. Michel Rondeau

Organ

Trumpet in C

Organ

Allegretto $\text{♩} = 60$

C Tpt.

Org.

C Tpt.

Org.

C Tpt.

Org.