Schmidt's Educational Series, No. 252.

REFLECTIONS

6
COMPOSITIONS
FOR THE
PIANOFORTE
BY

M. MOSZKOWSKI

OP. 93

PRICE 1.00

Schmidt's Educational Series.

Pianoforte Solos

Vol.		
	ARMAS, J. REYES	
177.	**From the Canary Islands.** 5 Compositions	.75
	BACH, J. S.	
85.	**First Year Bach.** 20 compositions by J. S. Bach, selected, arranged and edited by **Arthur Foote**	.75
	BEETHOVEN, L. VAN	
168a-b.	**10 Selected Sonatas.** Edited by **Arthur Foote** 2 Vols., each	1.00
	BOHM, CARL	
30.	Op. 358. **Lyric Suite.** 6 Compositions	.75
49.	**Musical Echoes.** 10 Instructive and melodious Compositions	.75
	DANA, ARTHUR	
121.	Op. 30. **The Seasons.** Twelve Children's Pieces	.75
	DENNÉE, CHARLES	
100a-b.	**Album of Selected Compositions.** 2 Books, each	.75
169.	Op. 12. **Les Bijoux** Petite Valse-Marche Turque Rondo Villageois-Air Varié	.75
	EGGELING, GEORG	
98.	**Transcriptions from the works of old masters**	.75
	FRANKE, MAX	
154.	Op. 56. **Days of Youth.** 8 Instructive Compositions	.75
	FRIML, RUDOLF	
3.	Op. 35. **Suite mignonne.** 6 Compositions	.75
155.	Op. 57. **California.** Suite	.75
	GRANT-SCHAEFER, G. A.	
180.	**Album of Selected Compositions**	.75
	GURLITT, CORNELIUS	
93.	Op. 172. **Miniatures**	.75
50.	Op. 197. **Fireside Fancies.** 12 Little Tone Pictures on Five Notes	.60
11.	**Musical Sketch Book.** 15 Selected Compositions	.75
	HANDEL, G. F.	
145.	**First Year Handel.** 12 easy Compositions by G. F. Handel. Edited and arranged by **Arthur Foote**	.75
64.	**Instructive Pieces.** Adapted by **Carl Faelten.** 2 Books each	.75
	HEINS, CARL	
15.	Op. 270. **Six Fancies**	.75
	HENNING, MAX	
1.	Op. 22. **12 Two-Part Fughettas and Fugues** (Introductory to the works of **J. S. Bach**)	.75
	HUMMEL, JOHANN E.	
153.	Op. 486. **The Treasure Box.** 12 Favorite Compositions	.75
	KAISER, ALFRED	
57.	**Arlequinade.** Suite of 8 Compositions	.75
	KRENTZLIN, R.	
59.	Op. 19. **Village Scenes.** 6 Characteristic Pieces	.75
169.	**Tunes from Many Lands.** Folk-Songs and National Melodies, adapted and arranged (without Octaves). First Series	.60
	LACK, THÉODORE	
47.	**Morceaux poétiques.** 8 Selected Compositions	1.00
	LYNES, FRANK	
53.	Op. 14. **Bagatelles.** 10 Melodious Sketches	.75
19.	Op. 47. **A Pleasant Beginning** and other tunes for little fingers in all the major and minor keys	.75
152.	Op. 56. **Winter Pastimes.** 9 Easy Compositions	.75

Vol.		
	MAC DOWELL, EDWARD	
164.	**In Passing Moods.** Album of Ten Selected Compositions	1.00
173.	Op. 37. **Les Orientales** Clair de la Lune–Dans le Hamac–Danse Andalouse.	.75
174.	**Album of Modern Pianoforte Compositions** Revised and Edited by **Edward Mac Dowell**	1.00
107.	**Six Little Pieces** (After Sketches of **J. S. Bach**)	.75
	MAXIM, FLORENCE	
170.	**Boy Roy and his Friends.** 6 Compositions	.75
179.	**Fairy Tales in Tone.** 5 Compositions	.75
	MEYER, FERDINAND	
141.	**In Rank and File.** A collection of Marches for Schools and Calisthenics	.75
76.	**Christmas Suite**	.75
	MANHIRE, WILSON	
162.	**Musical Notebook.** 6 Short Compositions	.60
	MOSZKOWSKI, MORITZ	
89.	Op. 89. **Impressions Musicales.** 5 Waltzes (Valse-prelude — Valse mignonne. Valse triste — Valse tendre — Valse Tourbillon)	1.00
178a-b.	Op. 94. **10 Compositions.** 2 Books, each	.75
	MOZART, W. A.	
151.	**First Year Mozart.** Selected Compositions Adapted and edited by **R. Krentzlin**	.75
171.	**9 Selected Sonatas.** Edited by **Arthur Foote.** 2 Books, each	.75
	OEHME, ROBERT	
102.	Op. 10. **From an old Garden.** 8 Compositions	.75
	THE PUPIL'S LIBRARY	
43a-b.	First Series. 2 Books each	.60
44a-b.	Second Series 2 Books each	.60
45a-b.	Third Series. 2 Books each	.60
	PALDI, MARI	
167.	**In Summertime.** 4 Compositions	.60
	SARTORIO, ARNOLDO	
119.	Op. 393. **First Tunes and Rhymes**	.75
	RITTER, G. P.	
27.	**First Amusements.** 12 Pieces on Five Notes	.75
	SCHYTTE, LUDVIG	
48.	**Instructive Recreations.** 8 Selected Compositions	.75
7.	**10 Study pieces** (selected from Op. 66)	.75
	SGAMBATI, G.	
90.	**Introduction and Etude brilliante** (Reveil des Fées) by **E. Prudent**	.60
	SMITH, WARREN STOREY	
38a-b.	**Effort and Pastime.** 24 Melodious Pieces in all keys. 2 Books each	.60
	TORJUSSEN, TRYGVE	
63.	Op. 3. **Norwegian Suite.** 6 Compositions	.75
129.	**From Fjord and Mountain.** Norwegian Suite, No. 2	.75
144.	Op. 16. **Norwegian Songs and Dances.** (First Series)	.75
	TERHUNE, ANICE	
99.	**The Children's Kaleidoscope.** 16 Easy Pieces with Rhymes	.60
	WOLF, OSKAR	
88.	Op. 7. **Aphorisms.** 6 Compositions	.75
	ZILCHER, PAUL	
139.	Op. 127. **From Everywhere.** 9 Compositions	.75

The ARTHUR P. SCHMIDT Co.

BOSTON, 120 Boylston Street. **NEW YORK,** 8 West 40th Street.

136421

Schmidt's Educational Series, No. 252.

REFLECTIONS

6 COMPOSITIONS

FOR THE

PIANOFORTE

BY

M. MOSZKOWSKI

OP. 93

N° 1. MEMORIES
N° 2. PLAINTIVE THOUGHTS
N° 3. BY THE STREAM
N° 4. EXULTATION
N° 5. MOCKERY
N° 6. GLITTERING DEWDROPS

PRICE, $1.00

THE ARTHUR P. SCHMIDT CO.
BOSTON
120 BOYLSTON ST
NEW YORK
8 WEST 40th ST.
COPYRIGHT 1916 BY THE ARTHUR P. SCHMIDT CO.

Dédieé à Monsieur André Gresse

Memories

Miniature

M. MOSKOWSKI
Op. 93. No. 1

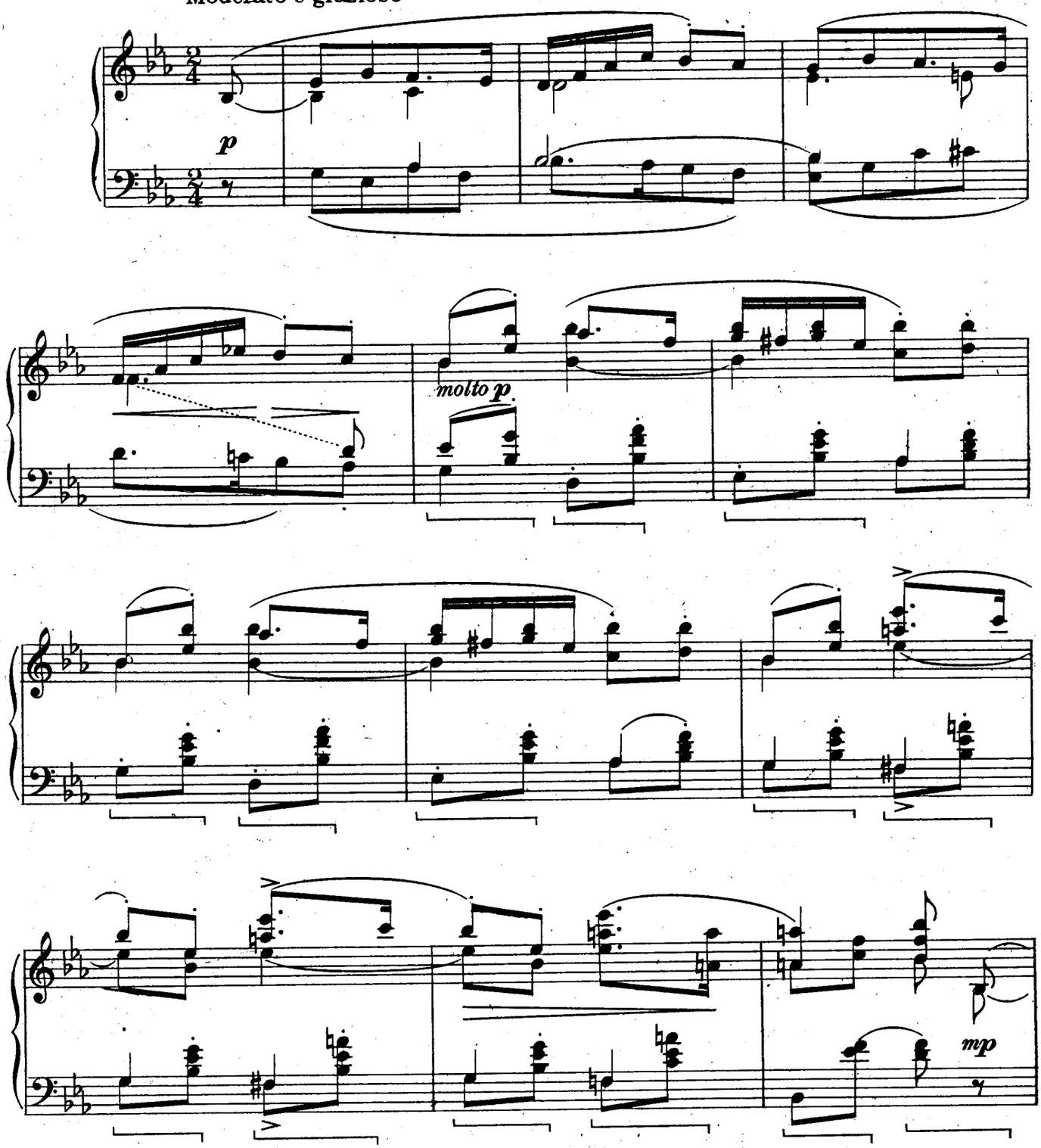

3/30/28 Honeyer $.90

Copyright 1916 by The Arthur P. Schmidt Co.

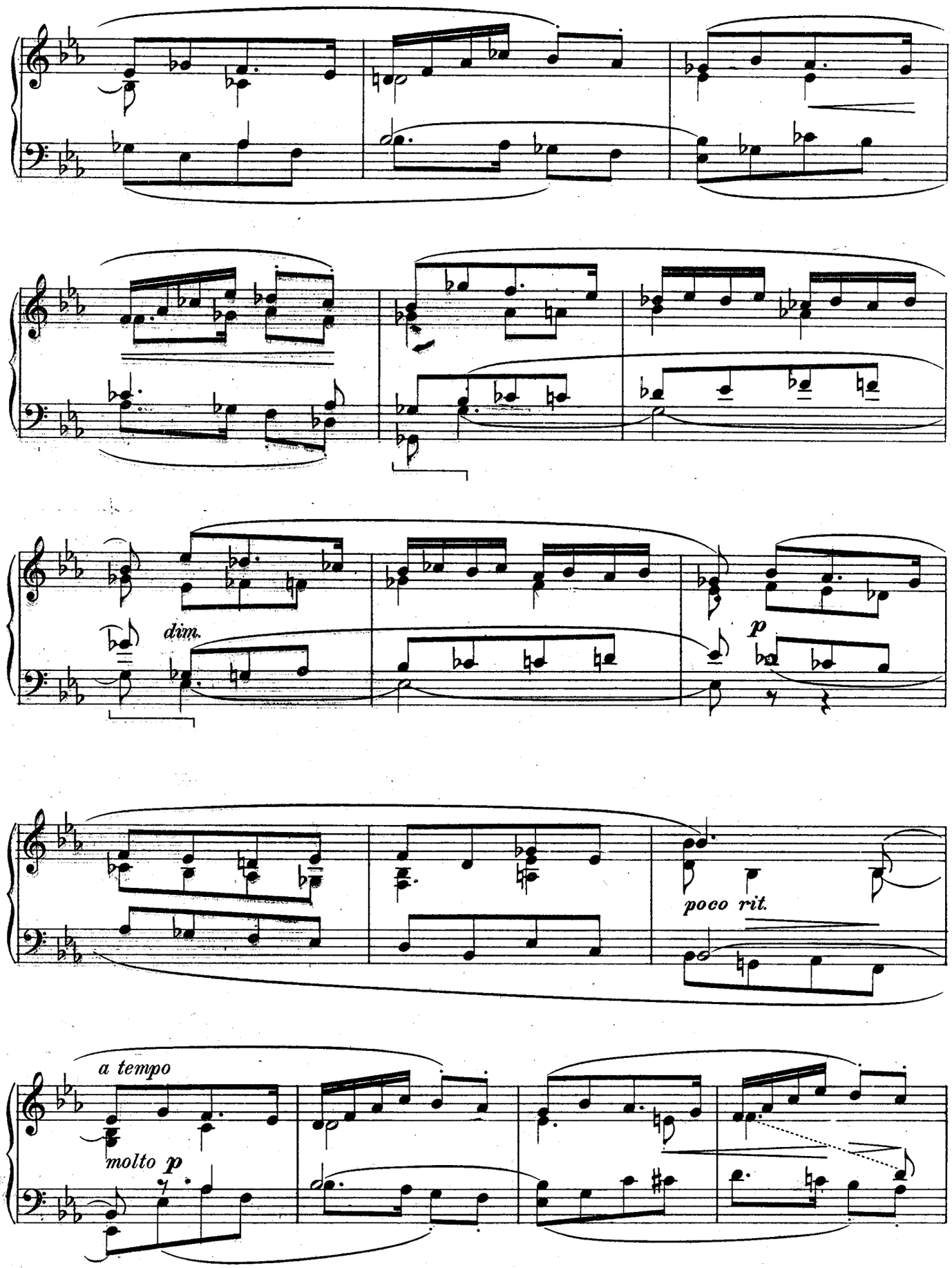
dim.
p
poco rit.
a tempo
molto p

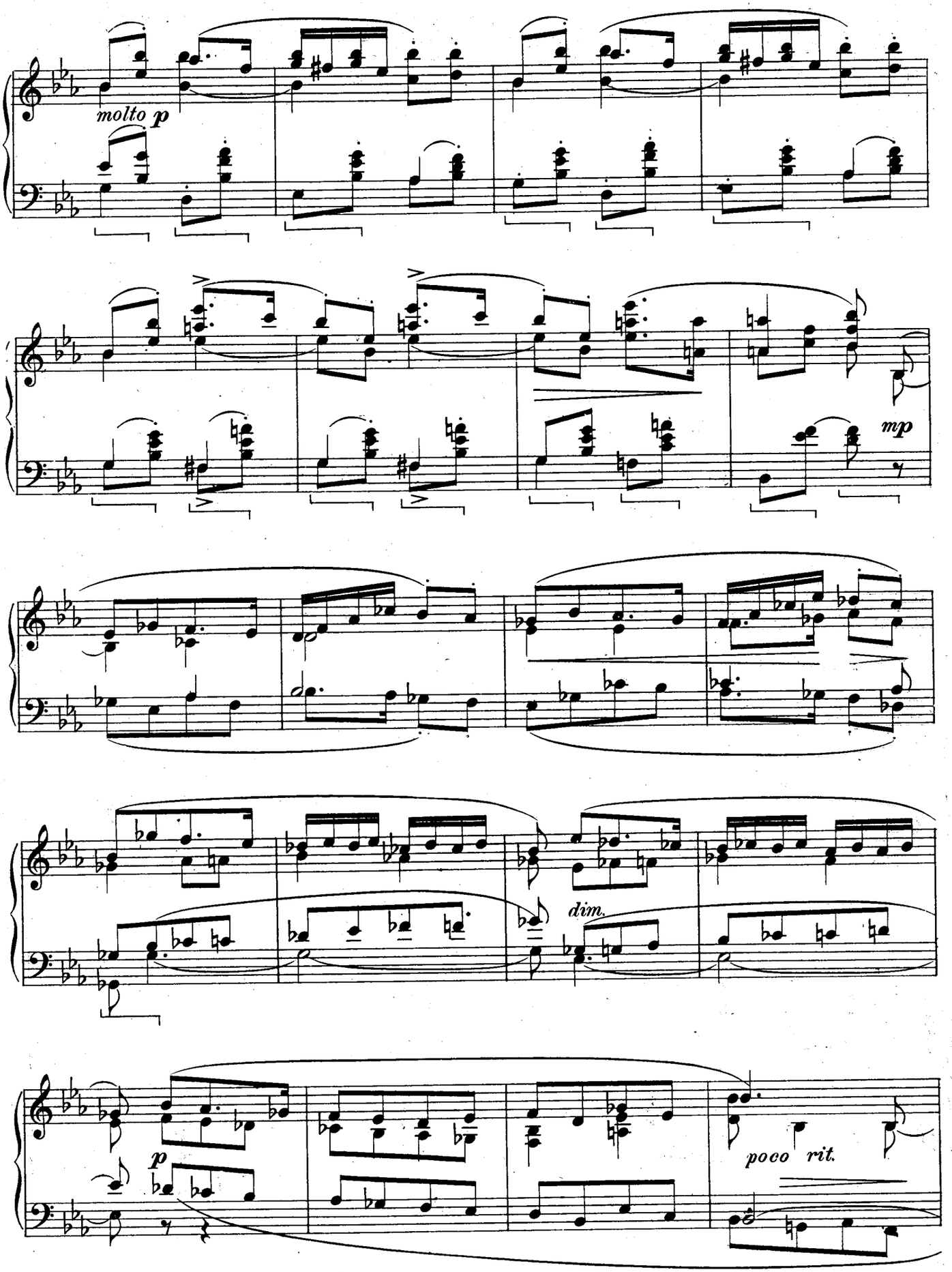
molto p
mp
dim.
p
poco rit.

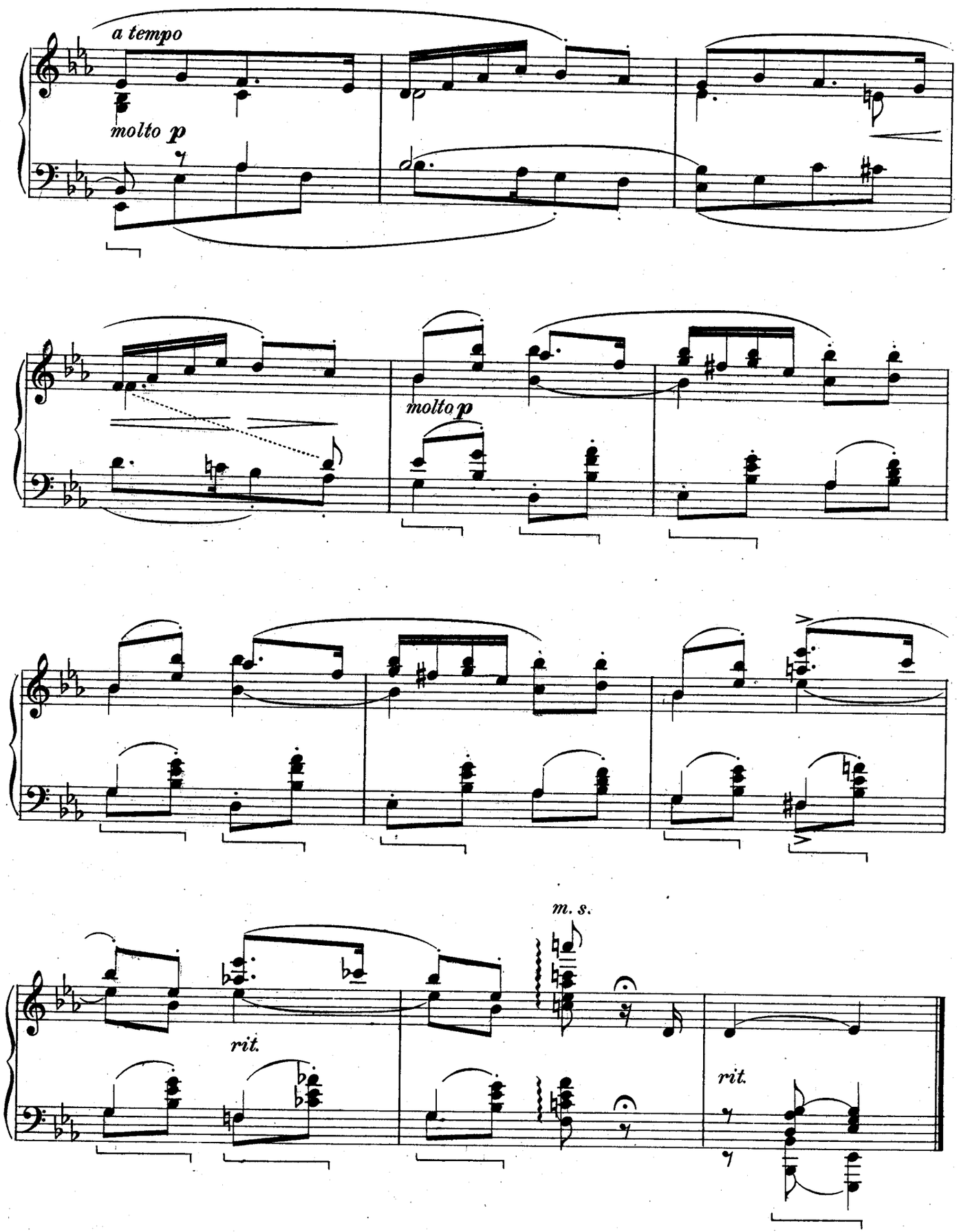
a tempo
molto p
molto p
m. s.
rit.
rit.

à Mr. André Gresse

Plaintive Thoughts

Melodie Élégiaque

M. MOSKOWSKI
Op. 93. No. 2

Andante

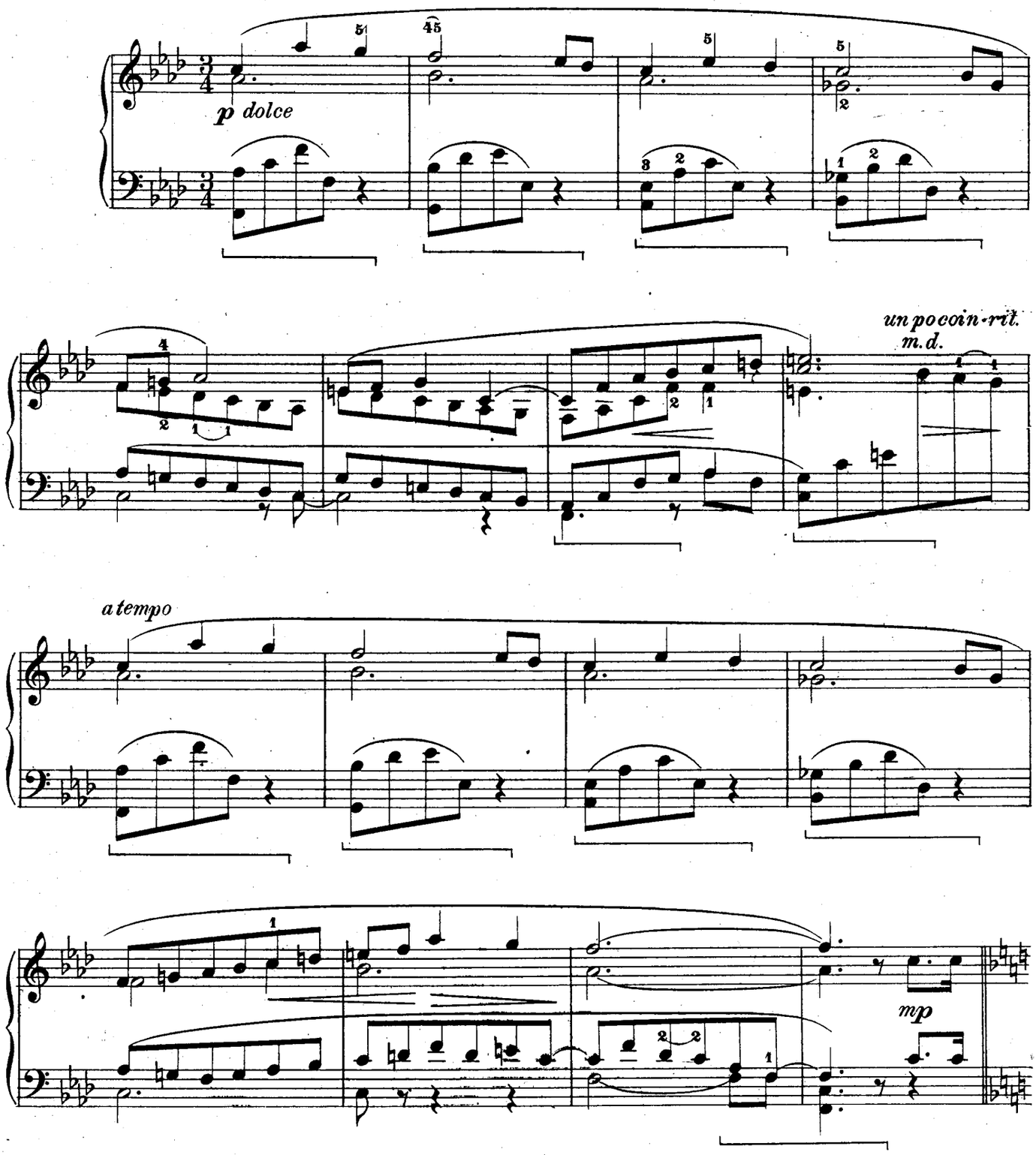

Copyright 1916 by The Arthur P. Schmidt Co.

A.P.S. 11230

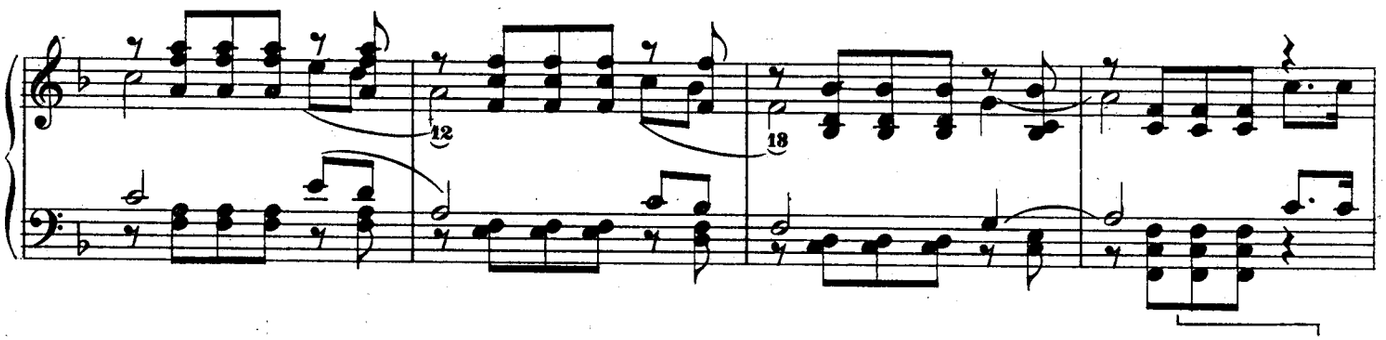
12
18

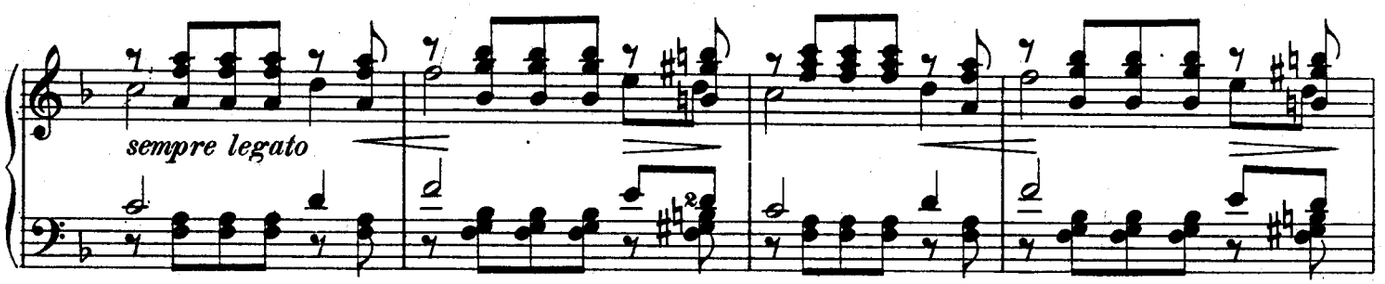
sempre legato

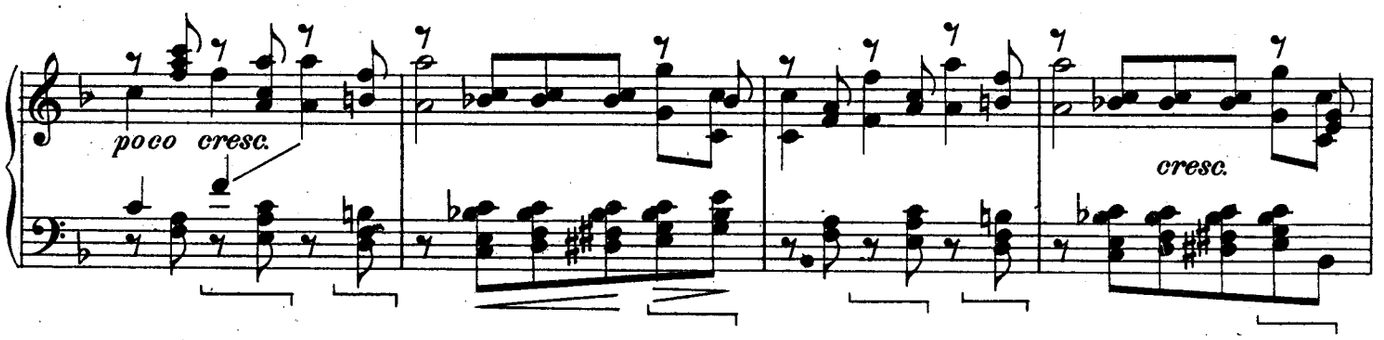
poco cresc.
cresc.

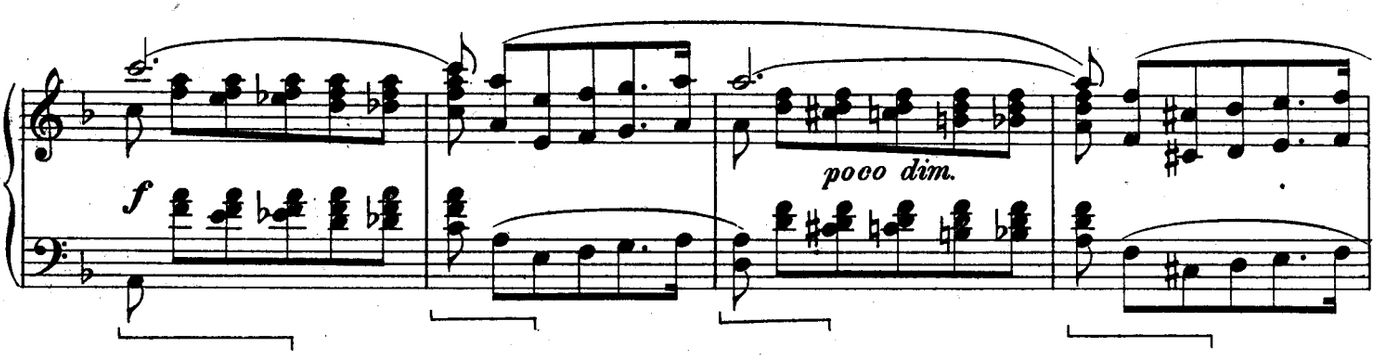
f
poco dim.

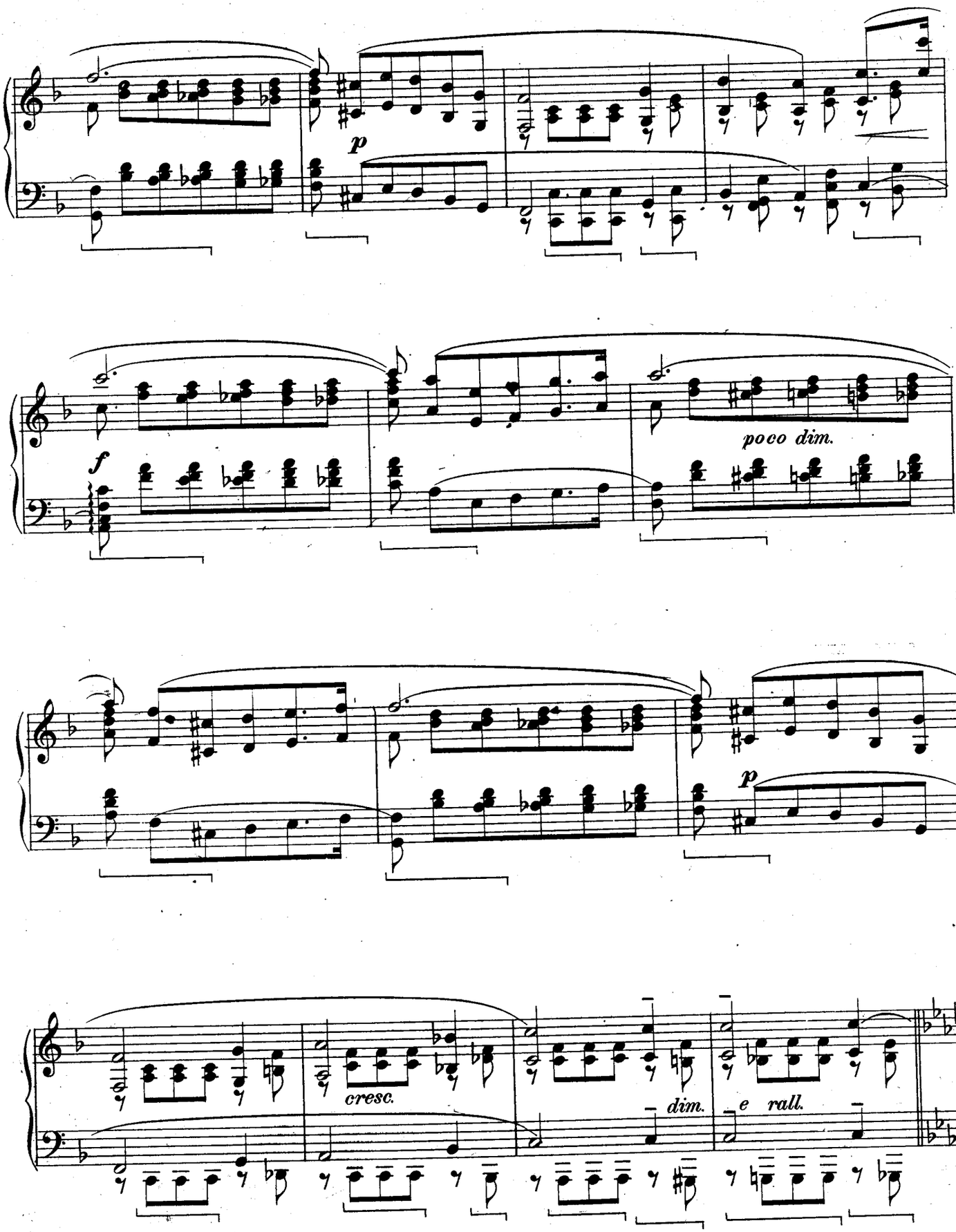
p
f
poco dim.
p
cresc.
dim.
e rall.

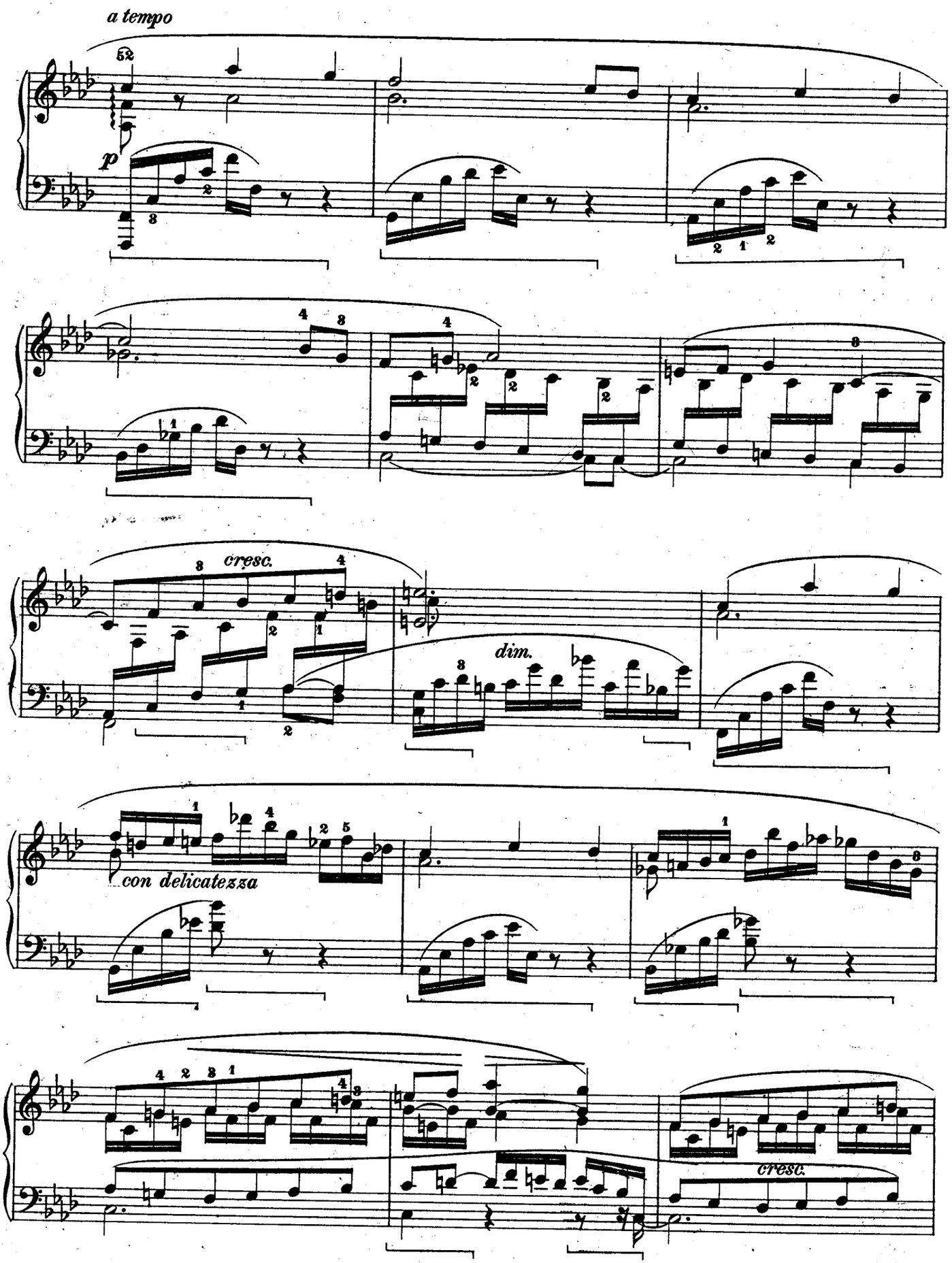
a tempo
52
p
cresc.
dim.
con delicatezza
cresc.

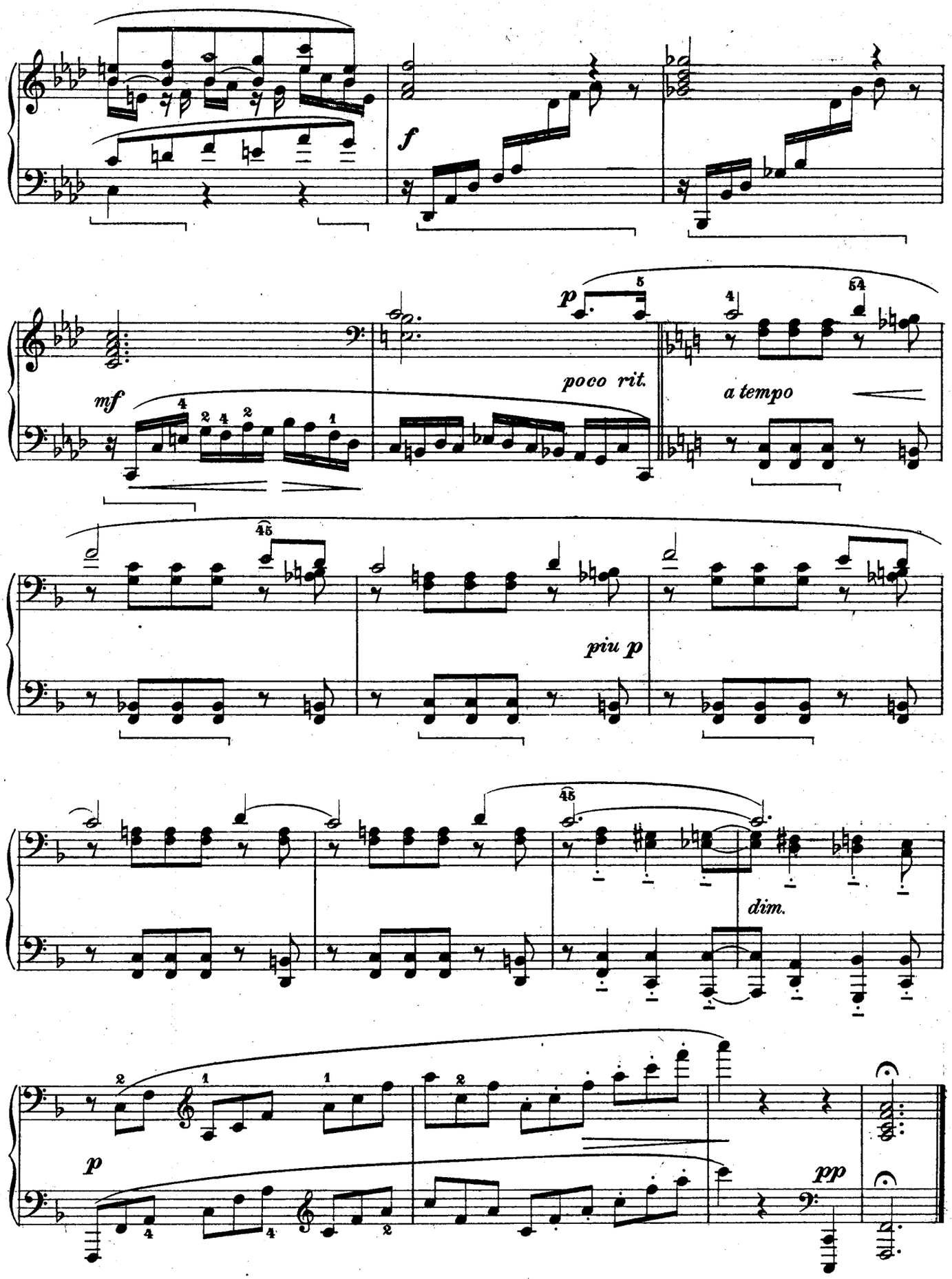
f
p
poco rit.
a tempo
mf
piu p
dim.
p
pp

à Mr André Gresse

By the Stream

Au fil de L'eau

M. MOSKOWSKI

Op. 93 No. 3

Con moto moderato (♩= 112)

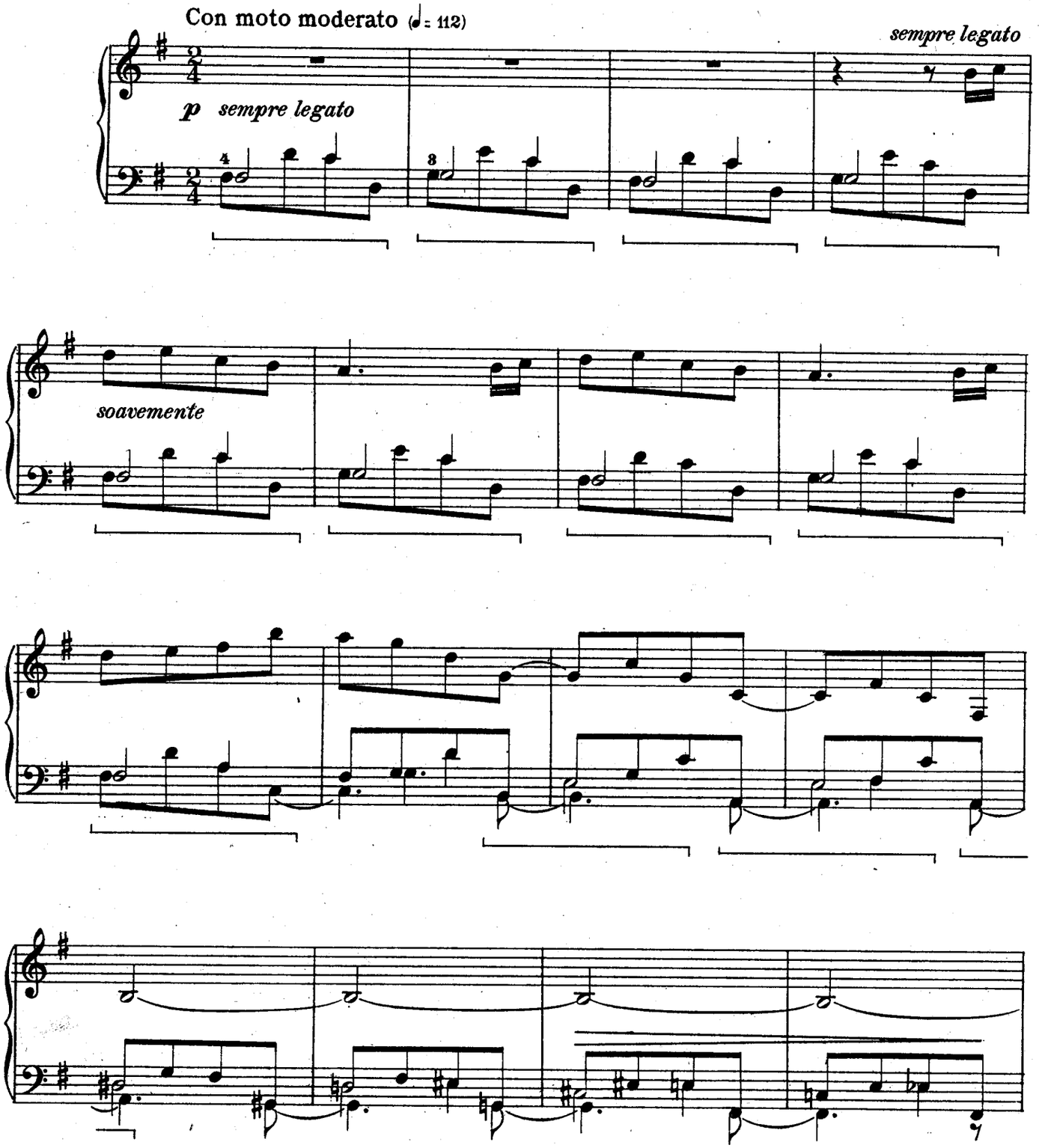

Copyright, 1916 by The Arthur P. Schmidt Co.

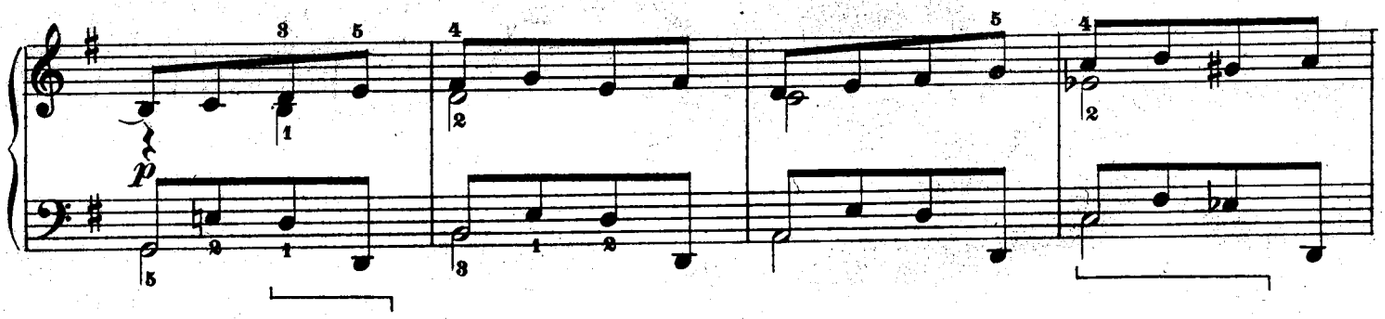
p

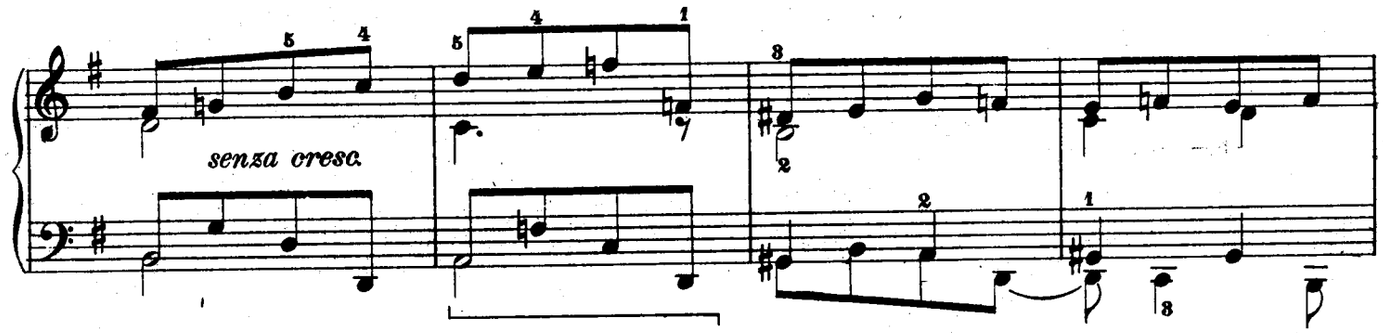
senza cresc.

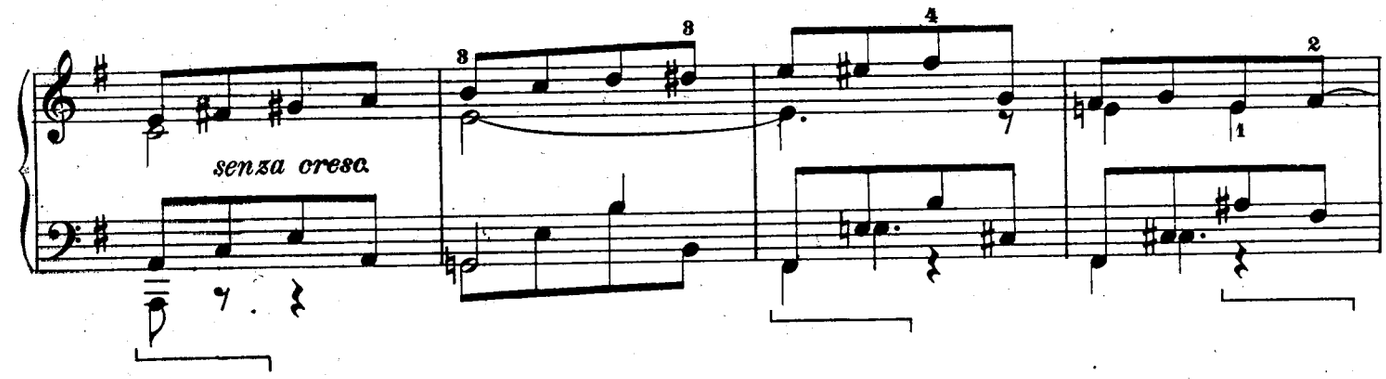
senza cresc.

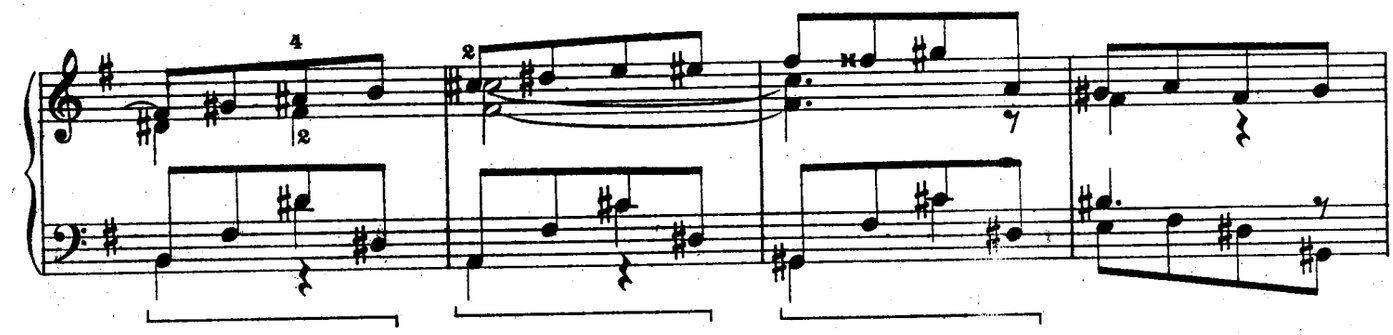

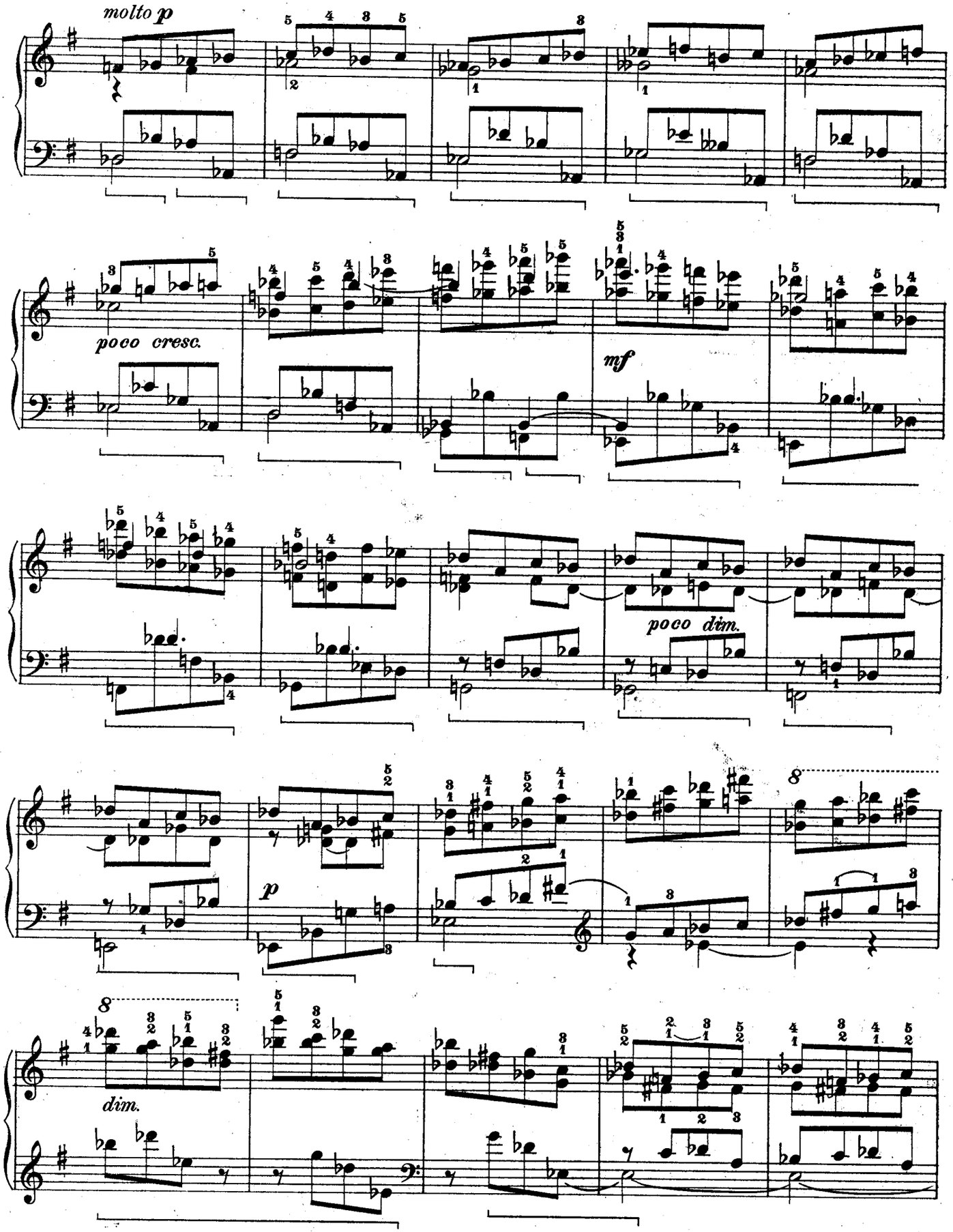
molto p
poco cresc.
mf
poco dim.
p
8
dim.

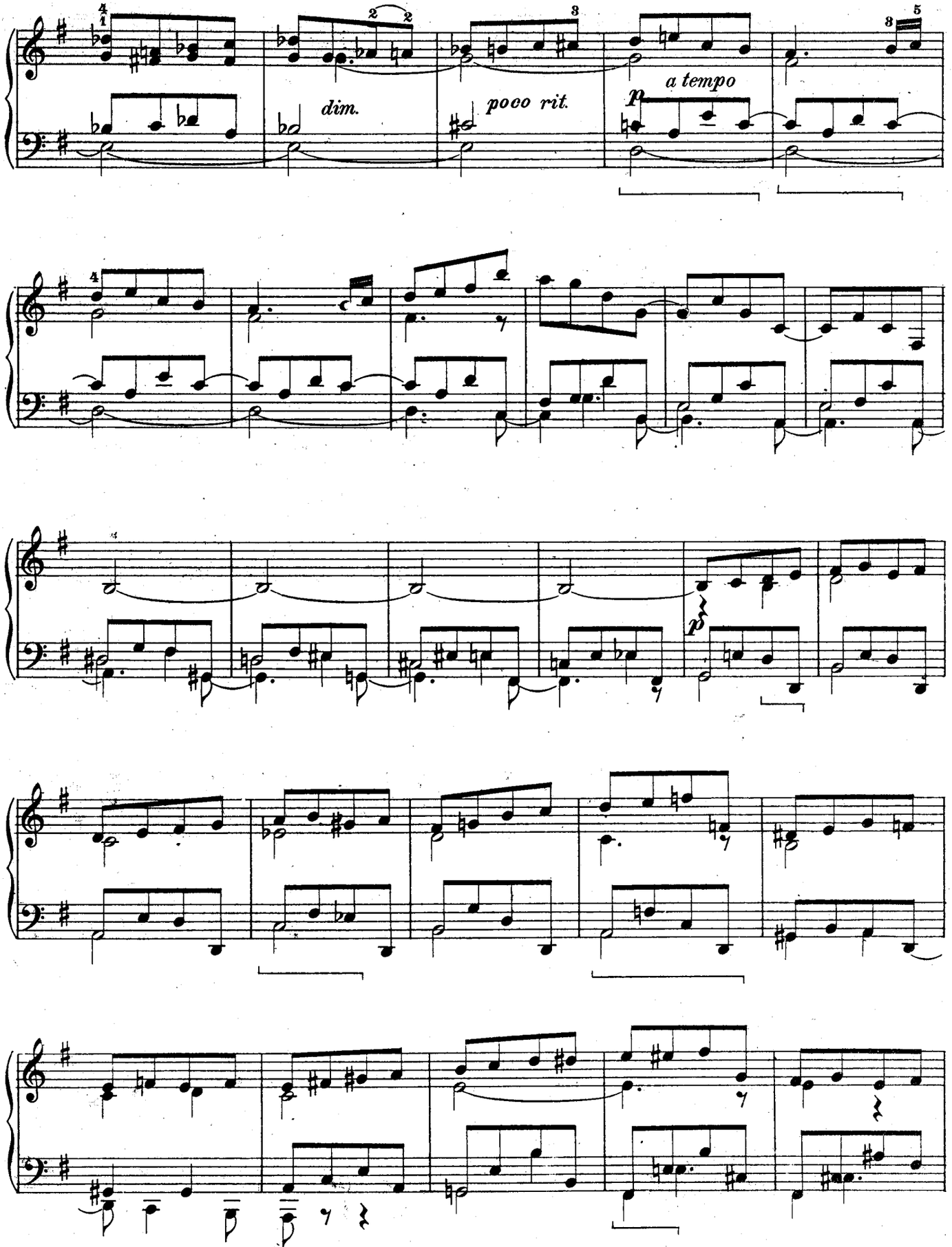
dim.
poco rit.
a tempo
p
p

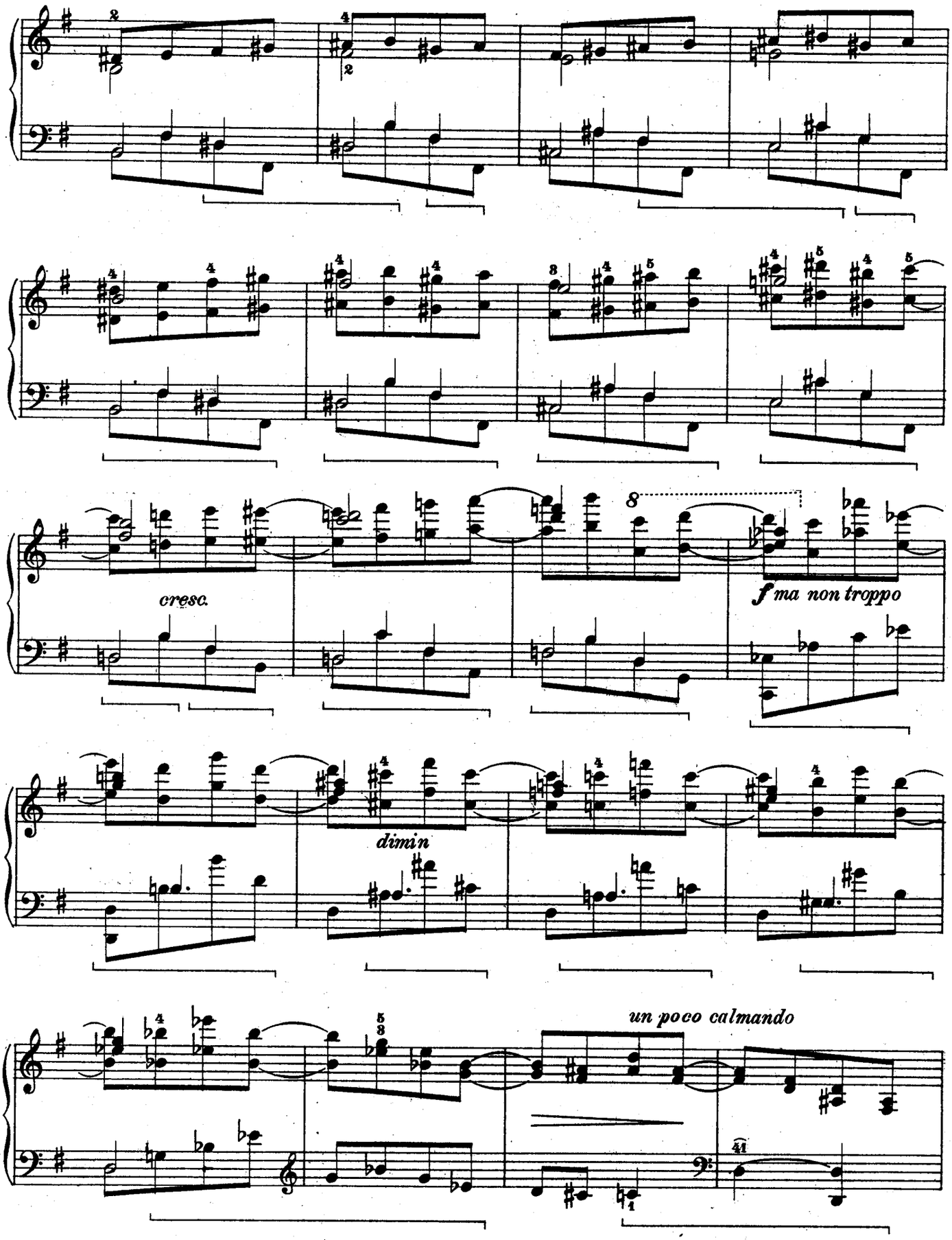
cresc.
f ma non troppo
dimin
un poco calmando

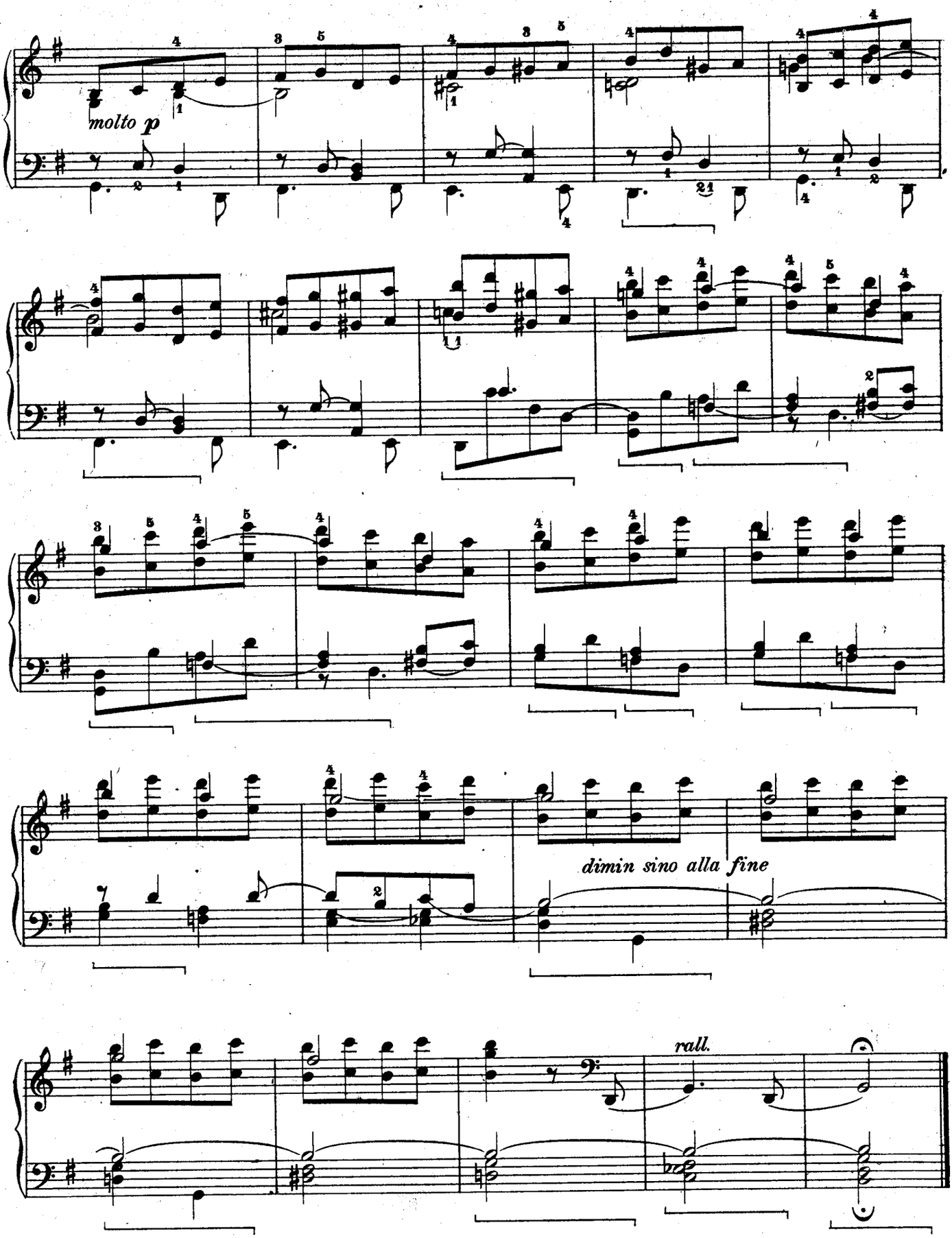
molto p
dimin sino alla fine
rall.

à Mme Riss-Arbeau

Exultation

Etude

M. MOSKOWSKI
Op. 93. No. 4

Tempo animato

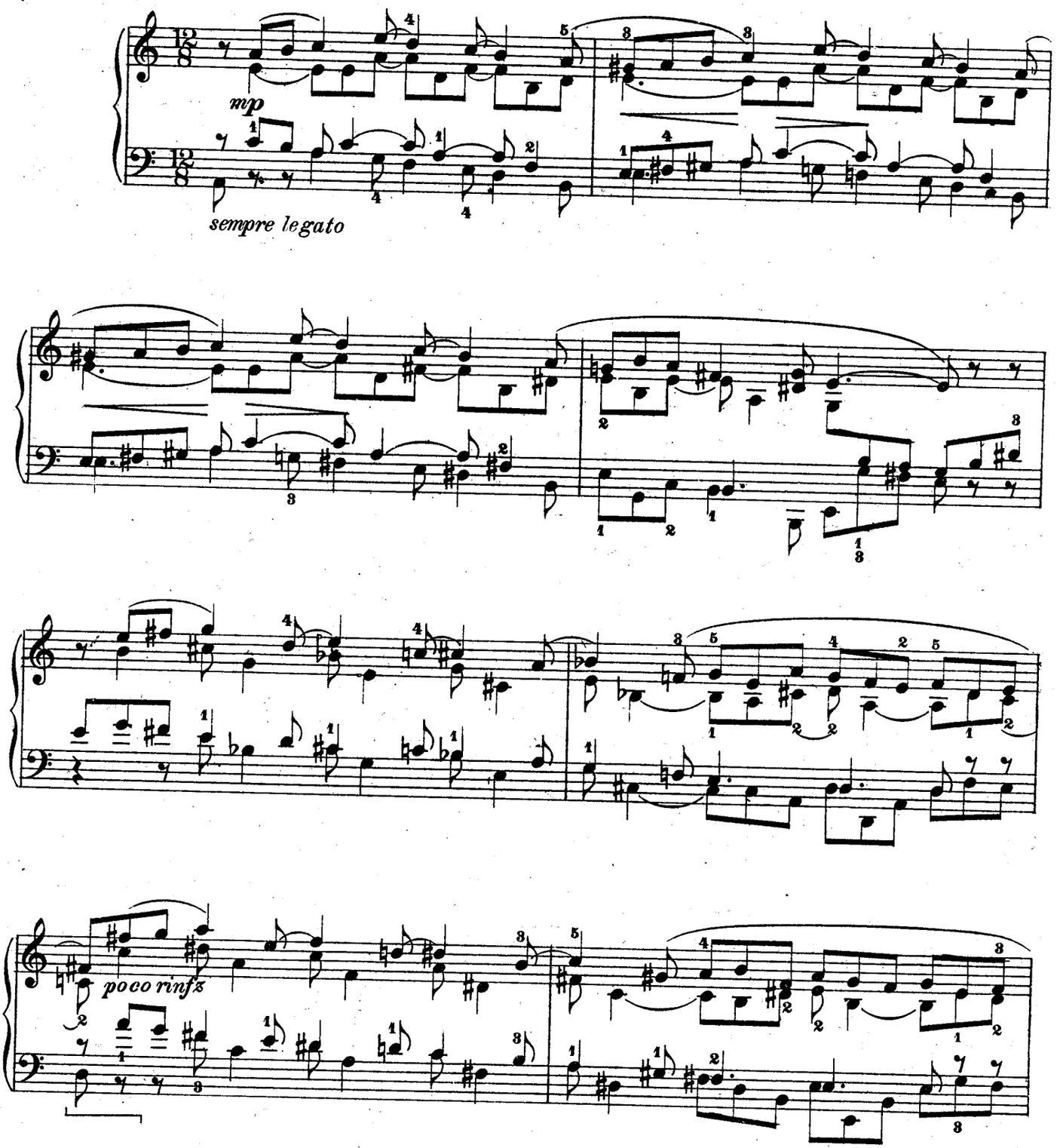

Copyright 1916 by The Arthur P. Schmidt Co.

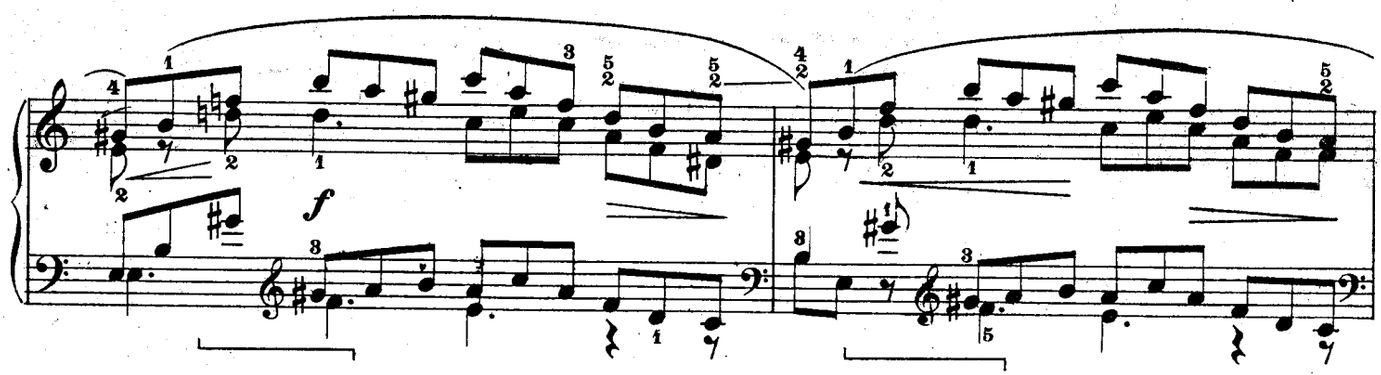
f

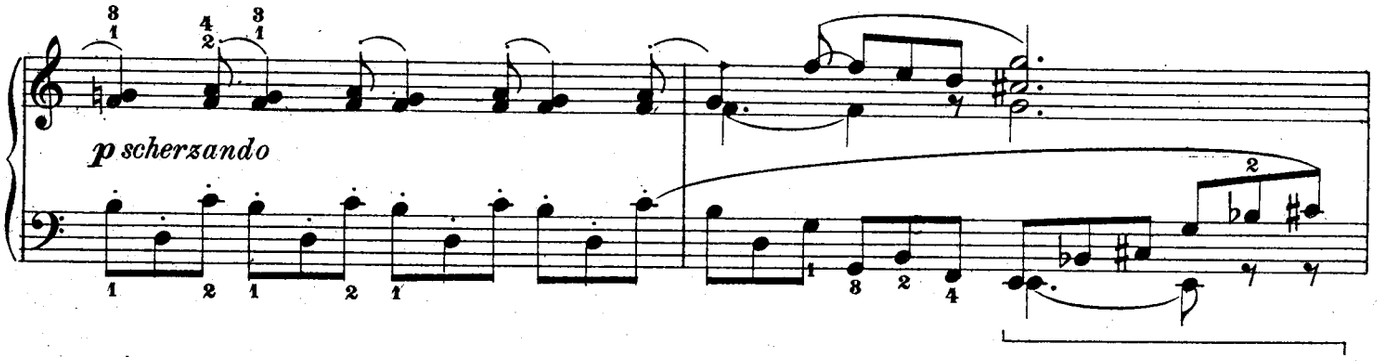
p scherzando

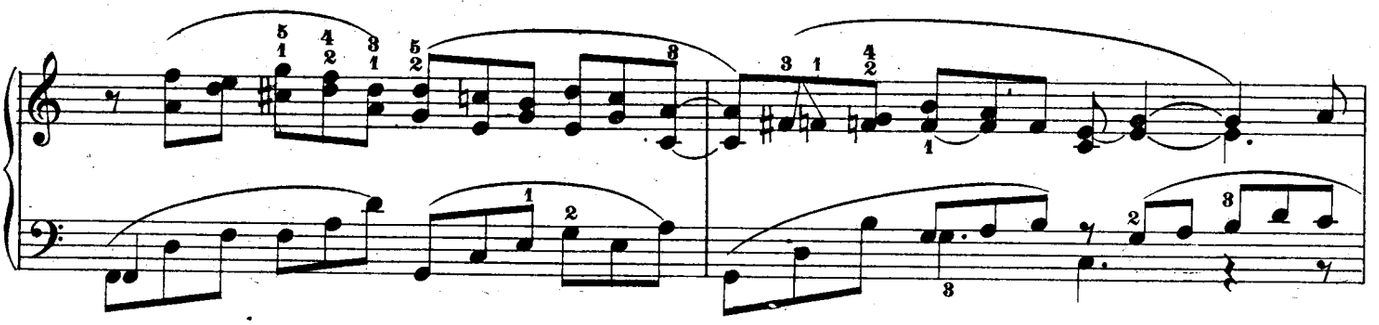

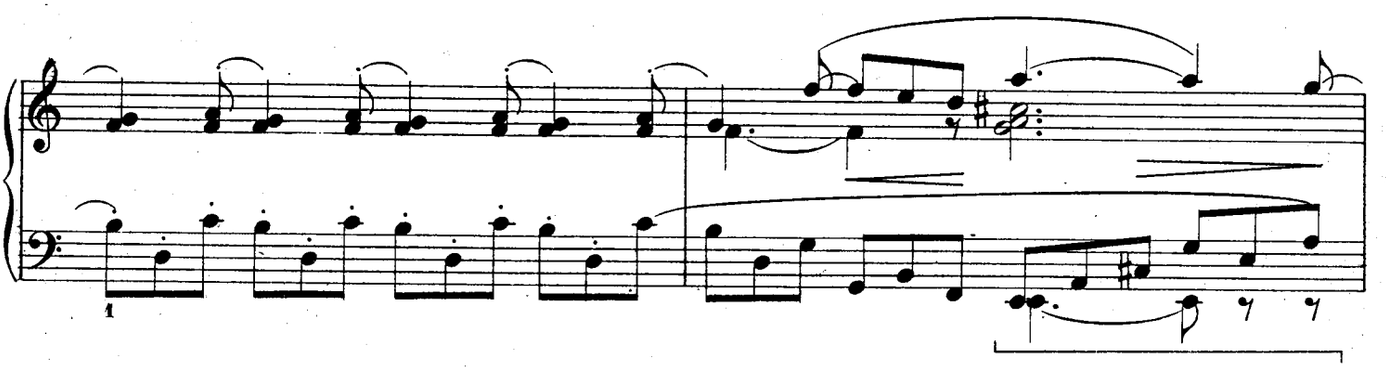

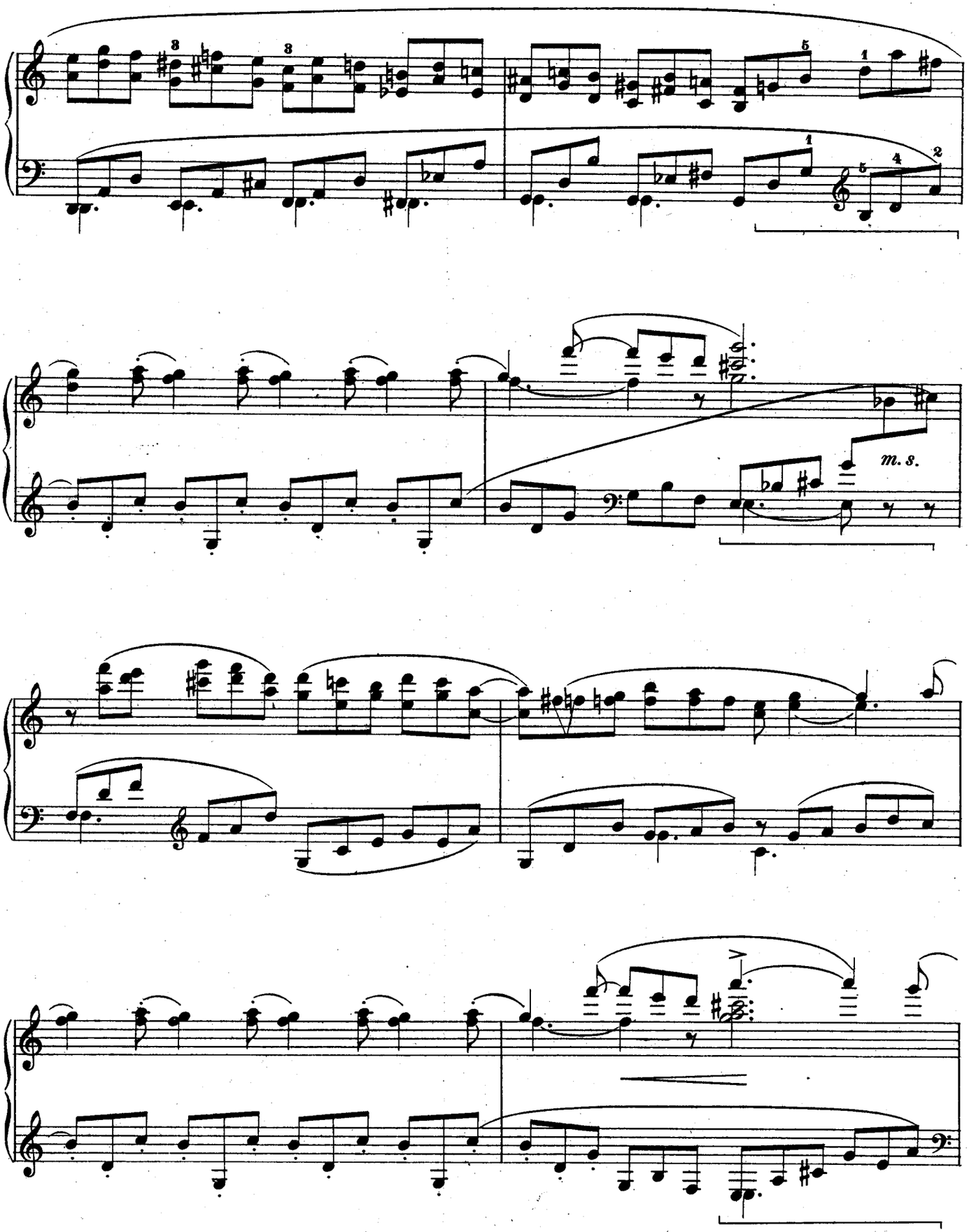
m. s.

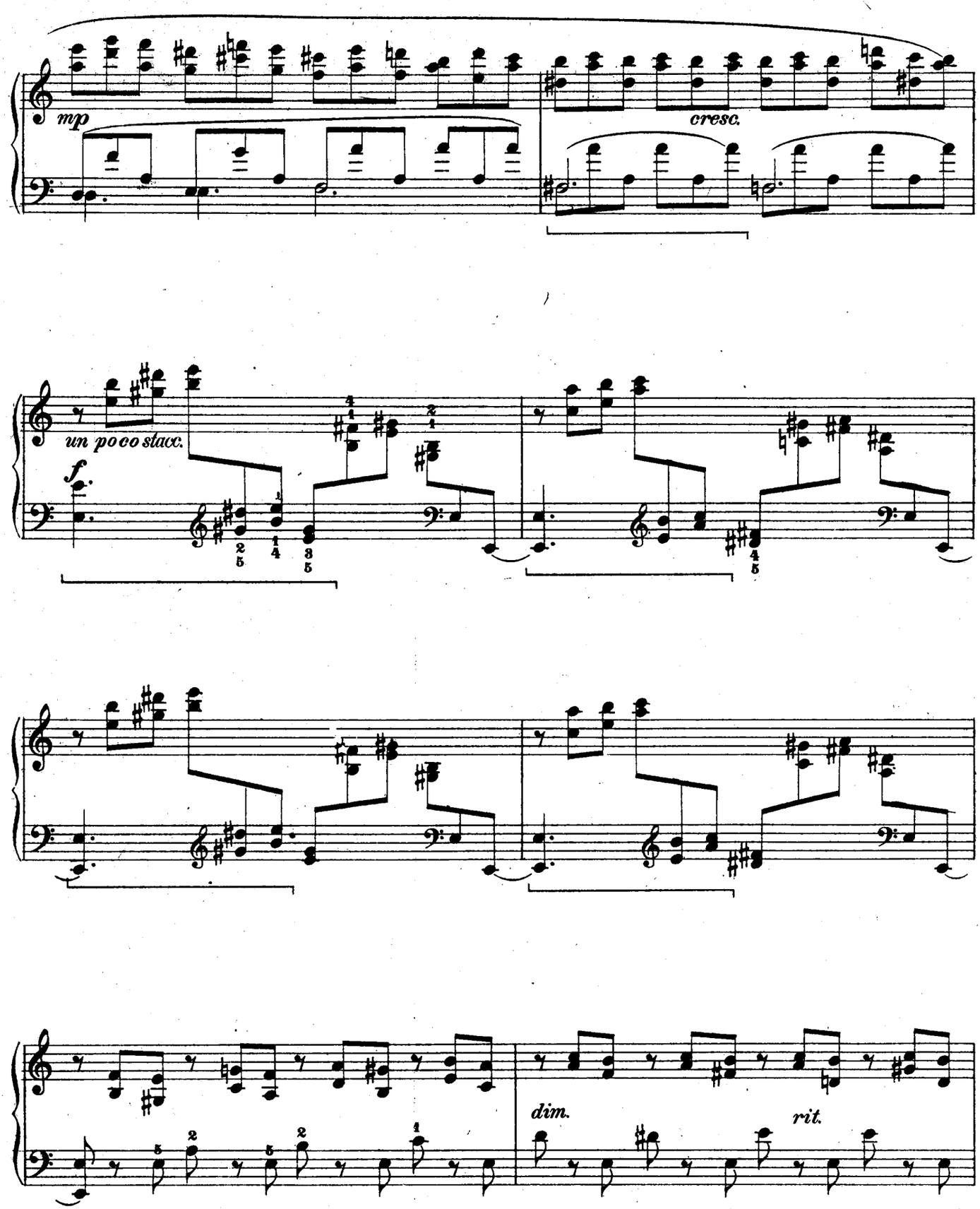
mp
cresc.
un poco stacc.
f
dim.
rit.

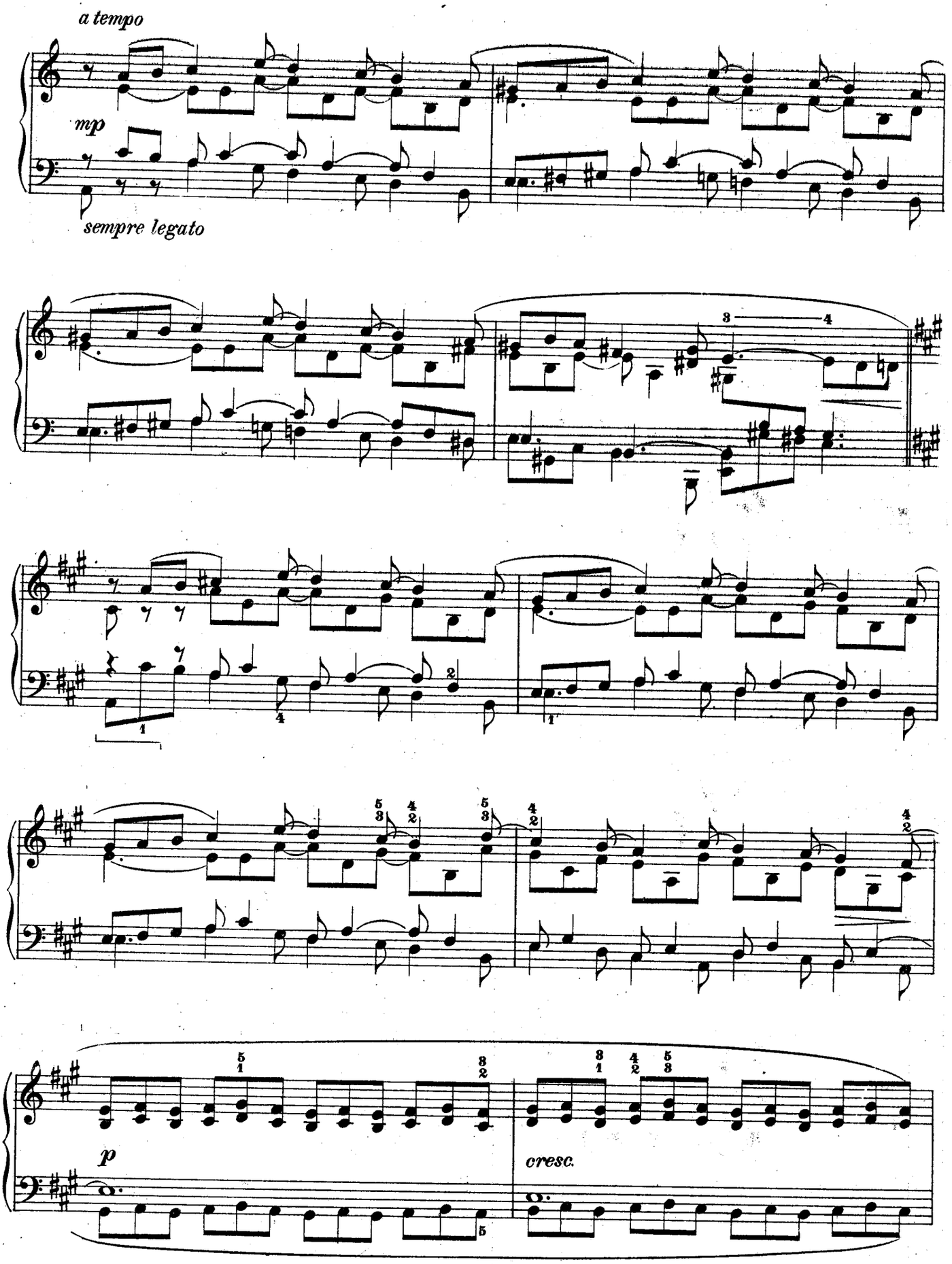
a tempo
mp
sempre legato
p
cresc.

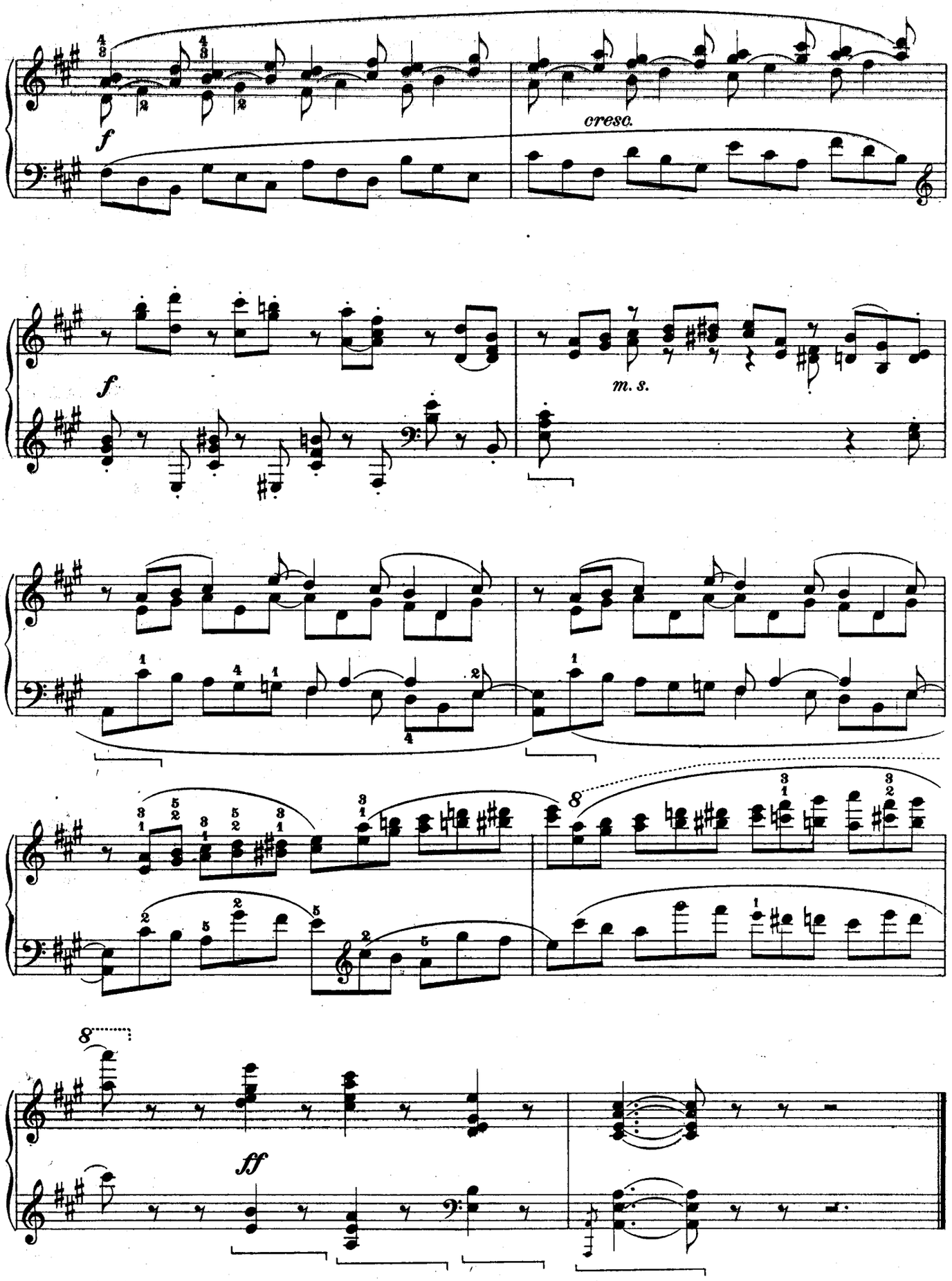
f
cresc.
f
m. s.
8
8
ff

à Mme Riss-Arbeau

Mockery

Impromptu

M. MOSZKOWSKI
Op. 93. No. 5

Allegretto animato

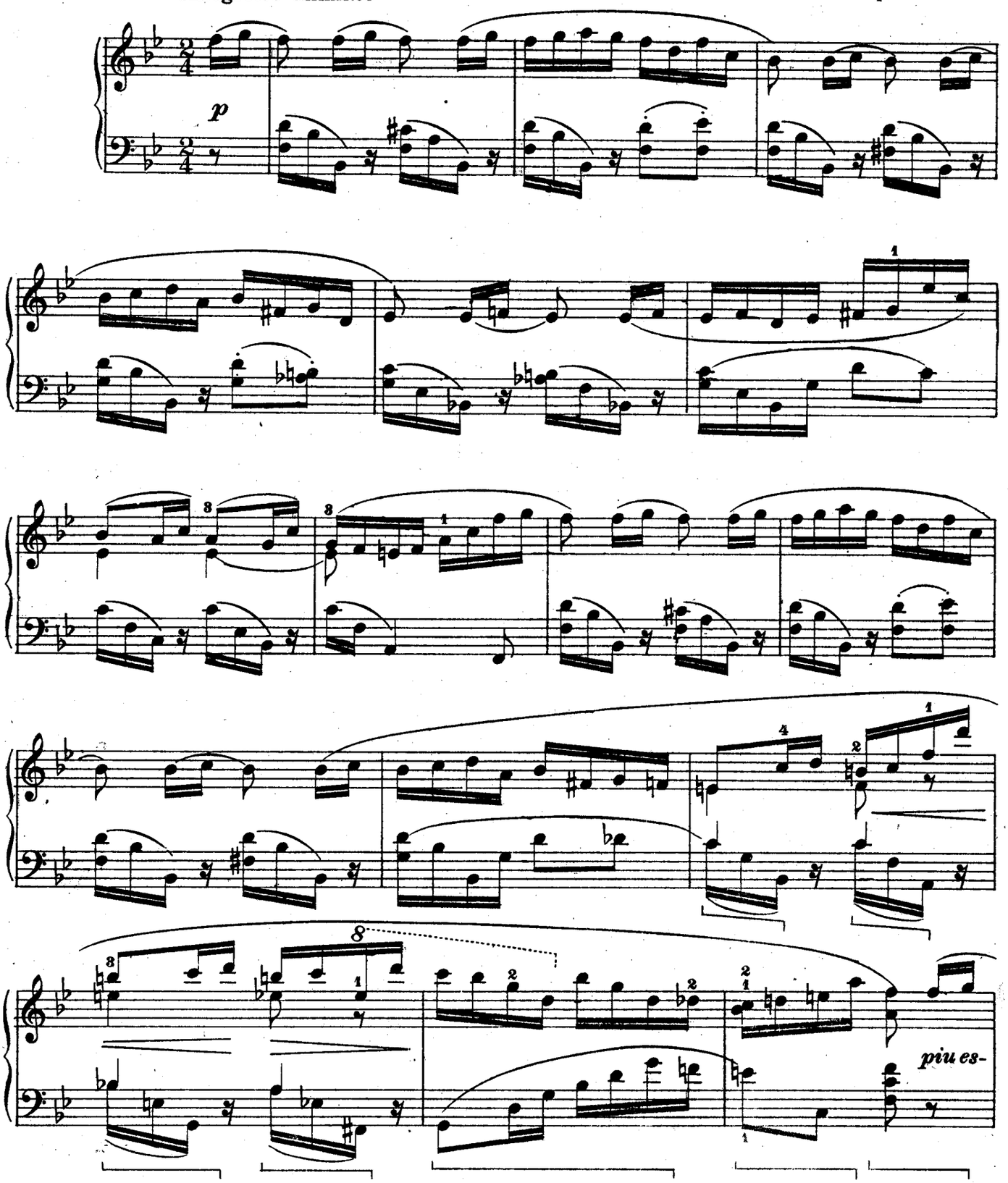

Copyright 1916 by The Arthur P. Schmidt Co.

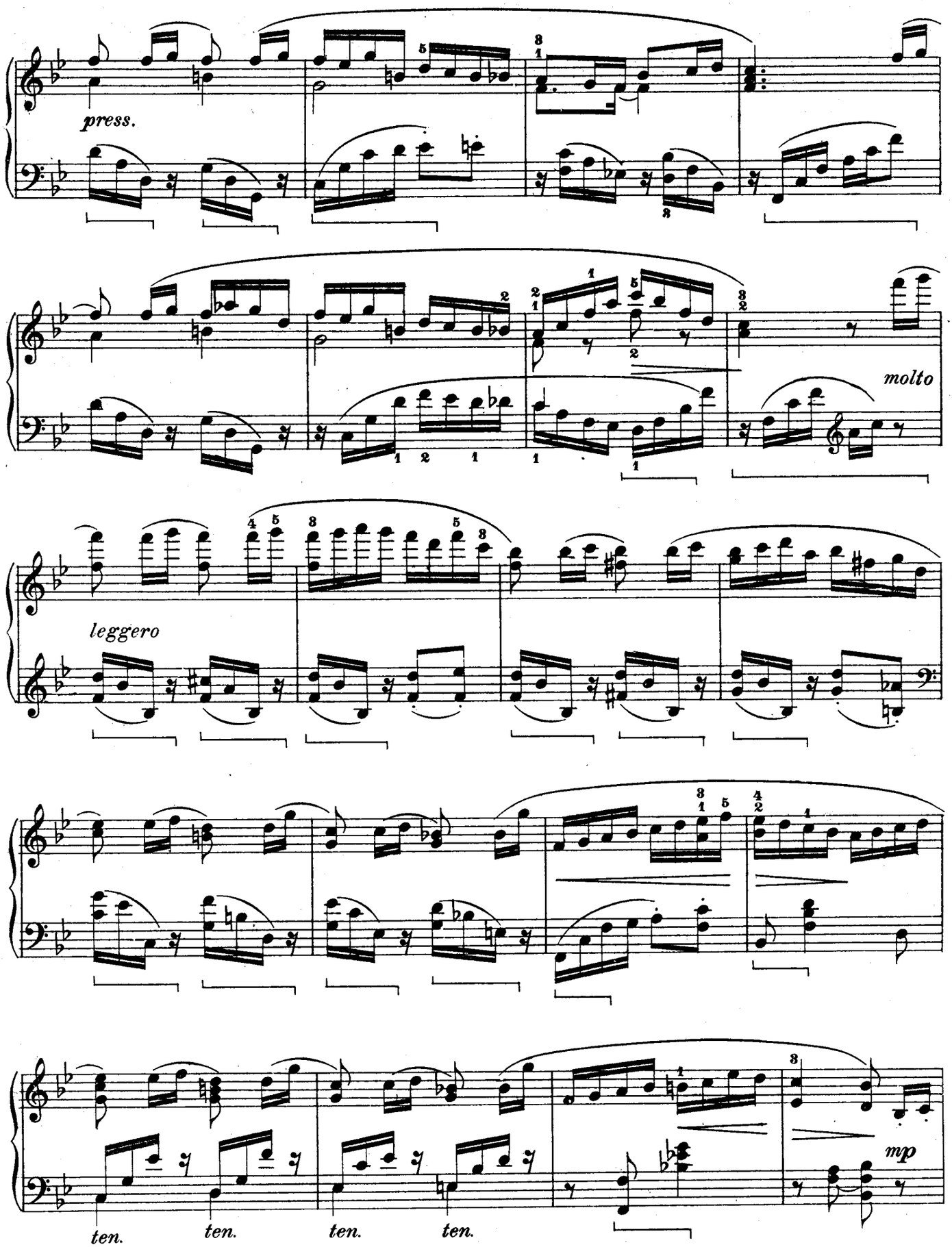
press.
molto
leggero
ten.
ten.
ten.
ten.
mp

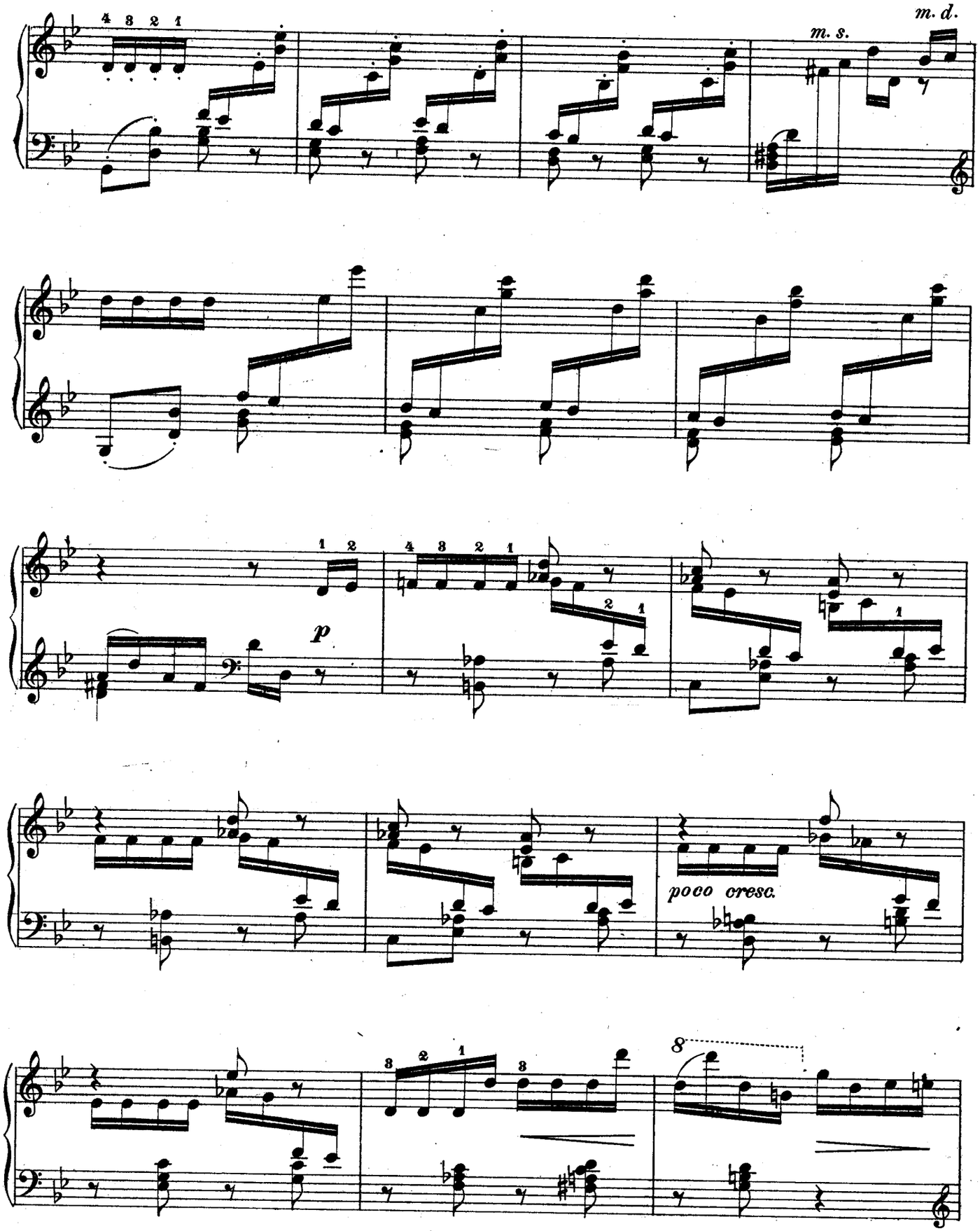
4 3 2 1
m. s.
m. d.
1 2
4 3 2 1
p
poco cresc.
3 2 1
3
8

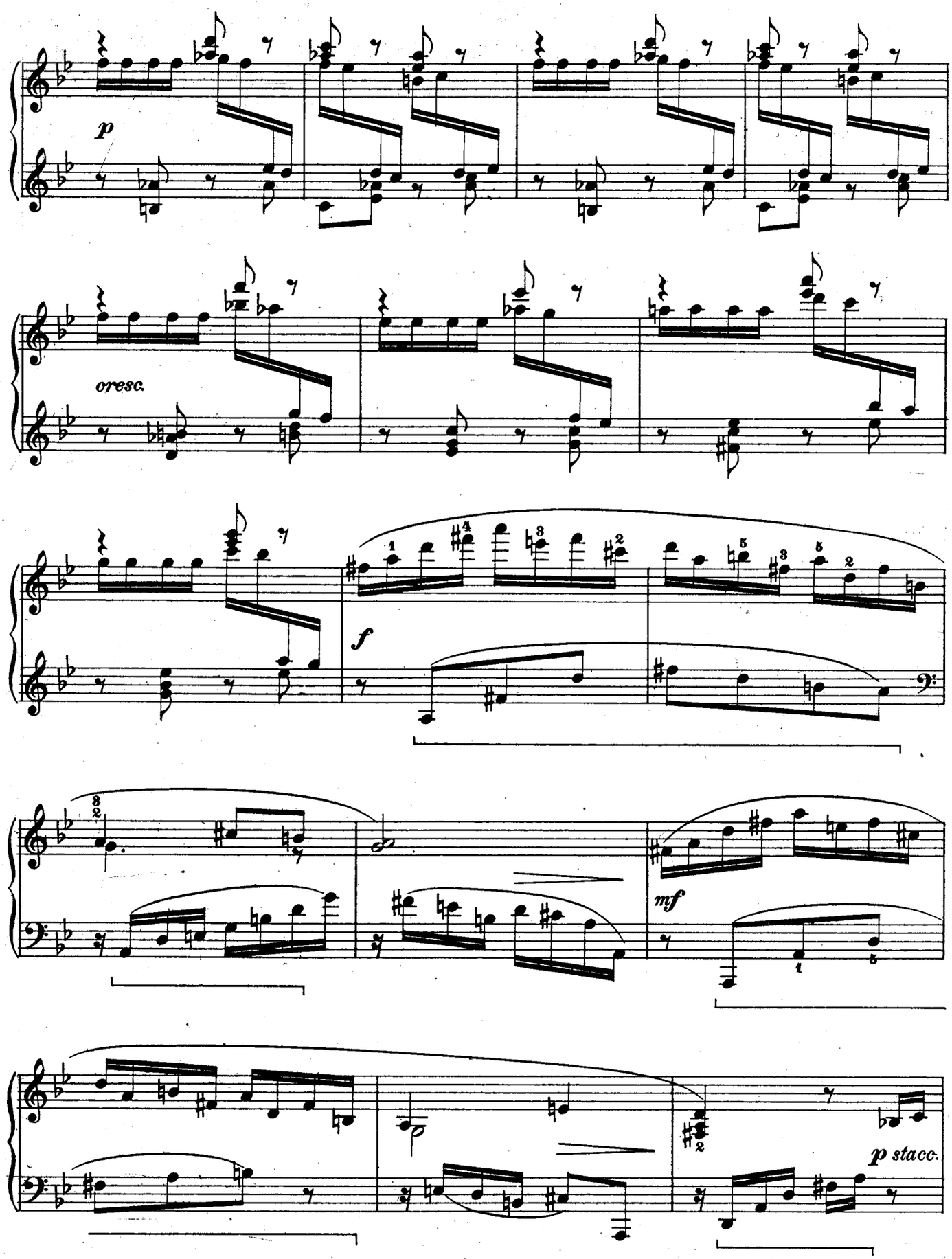
p
cresc.
f
mf
p stacc.

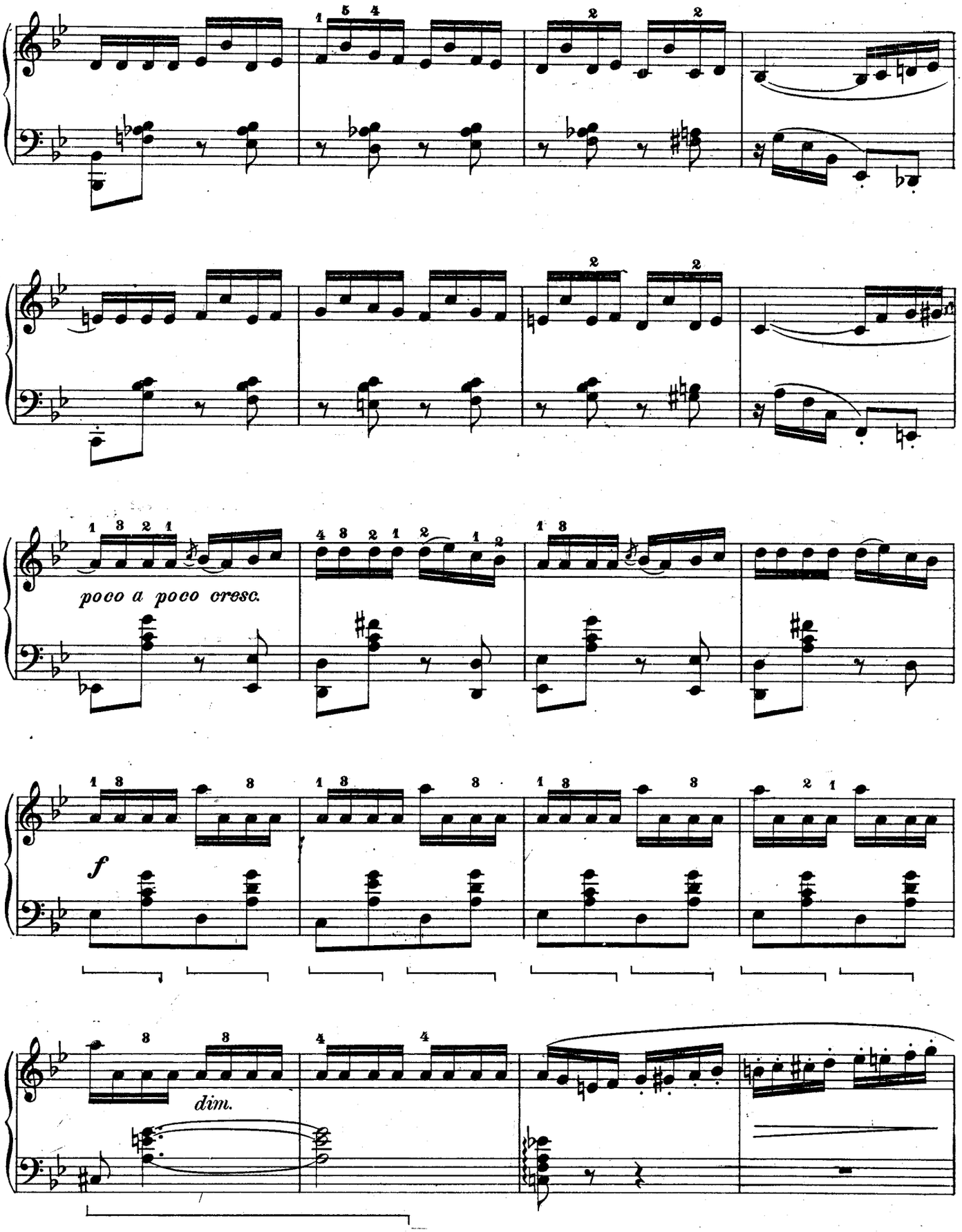
poco a poco cresc.
f
dim.

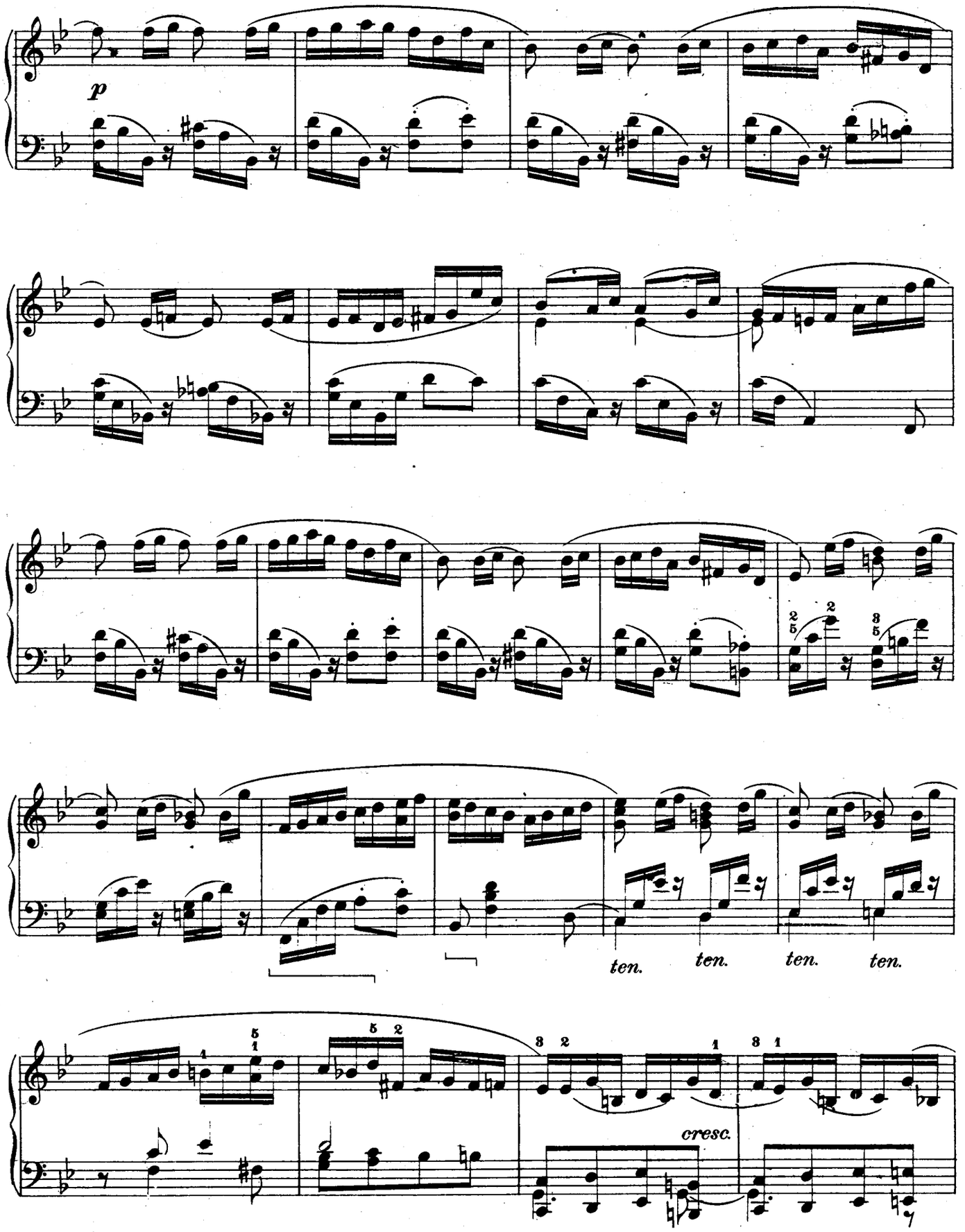
p
ten.
ten.
ten.
ten.
cresc.

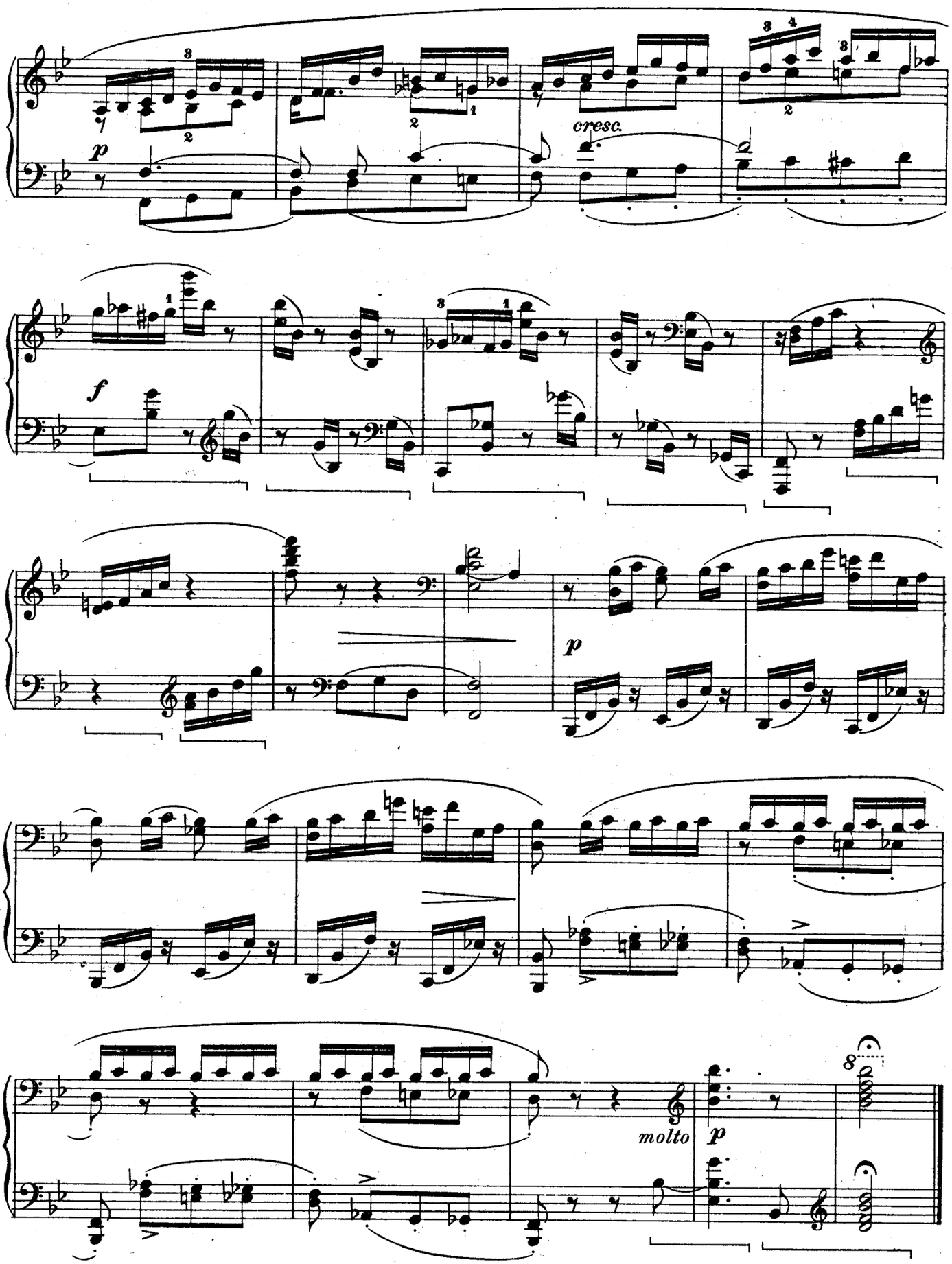
cresc.
molto

à Mme Riss-Arbeau

Glittering Dewdrops

Mousse de Champagne

M. MOSZKOWSKI
Op. 93 No. 6

Presto

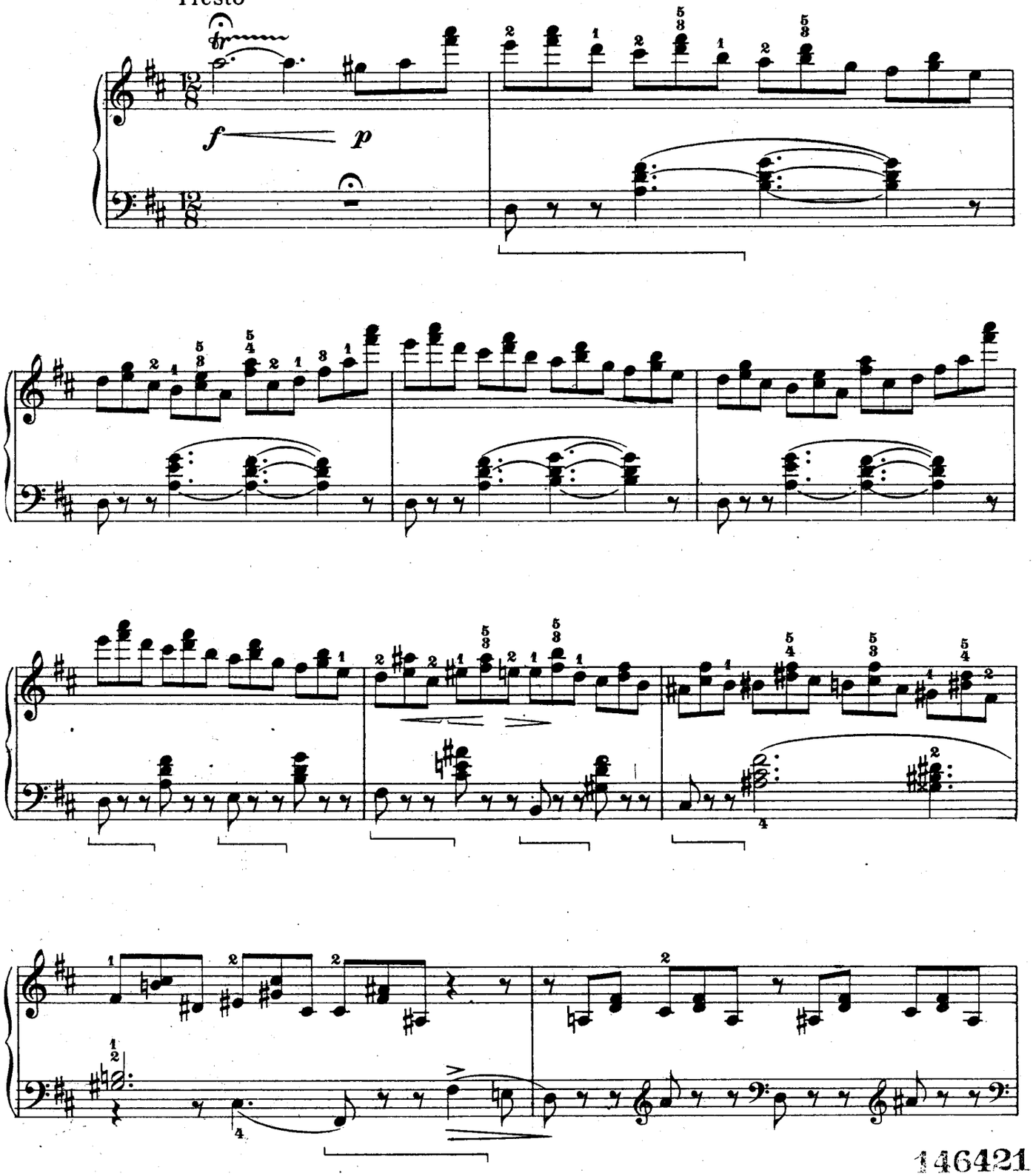

146421

Copyright, 1916 by The Arthur P. Schmidt Co.

A. P. S. 11234

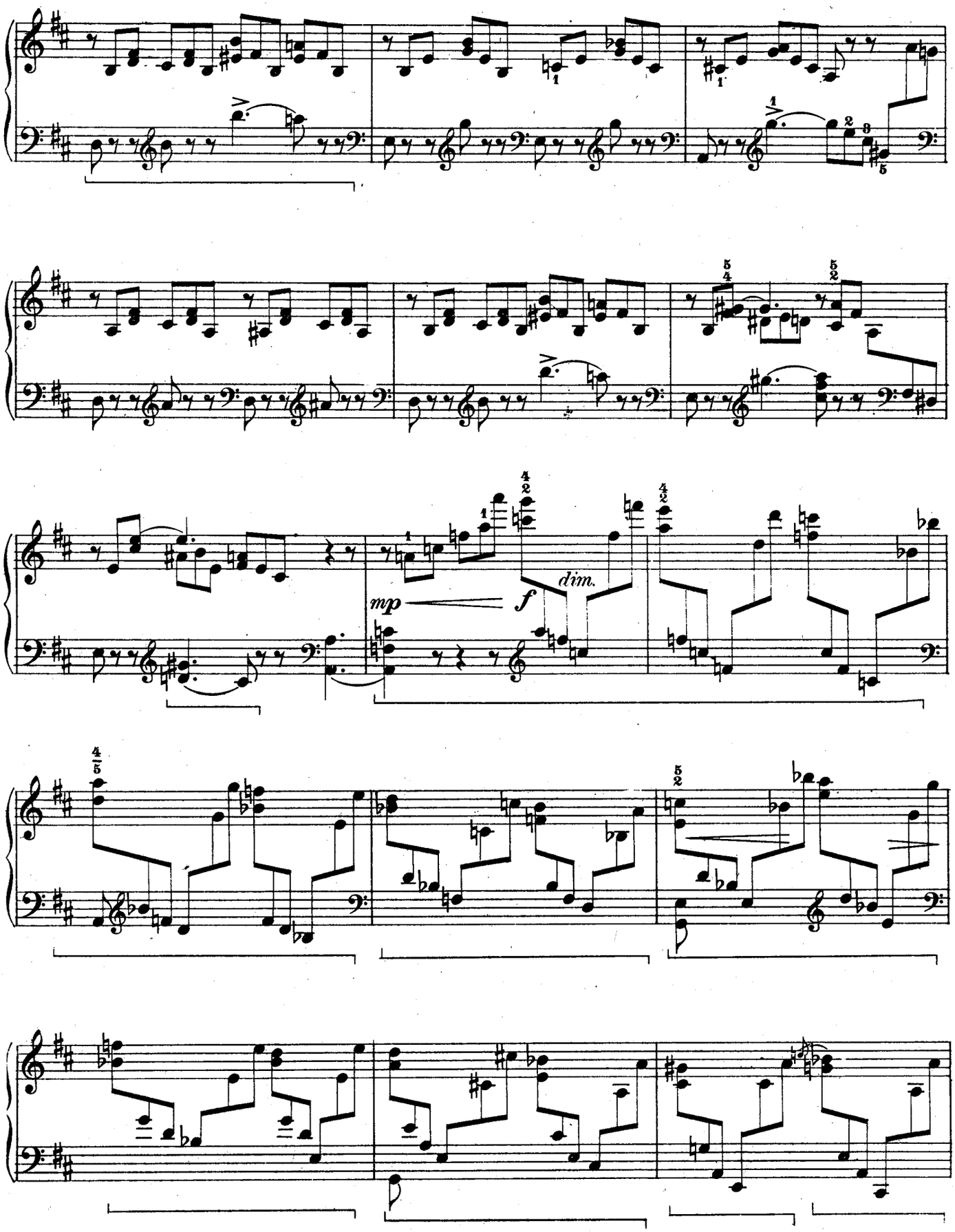
mp
f
dim.

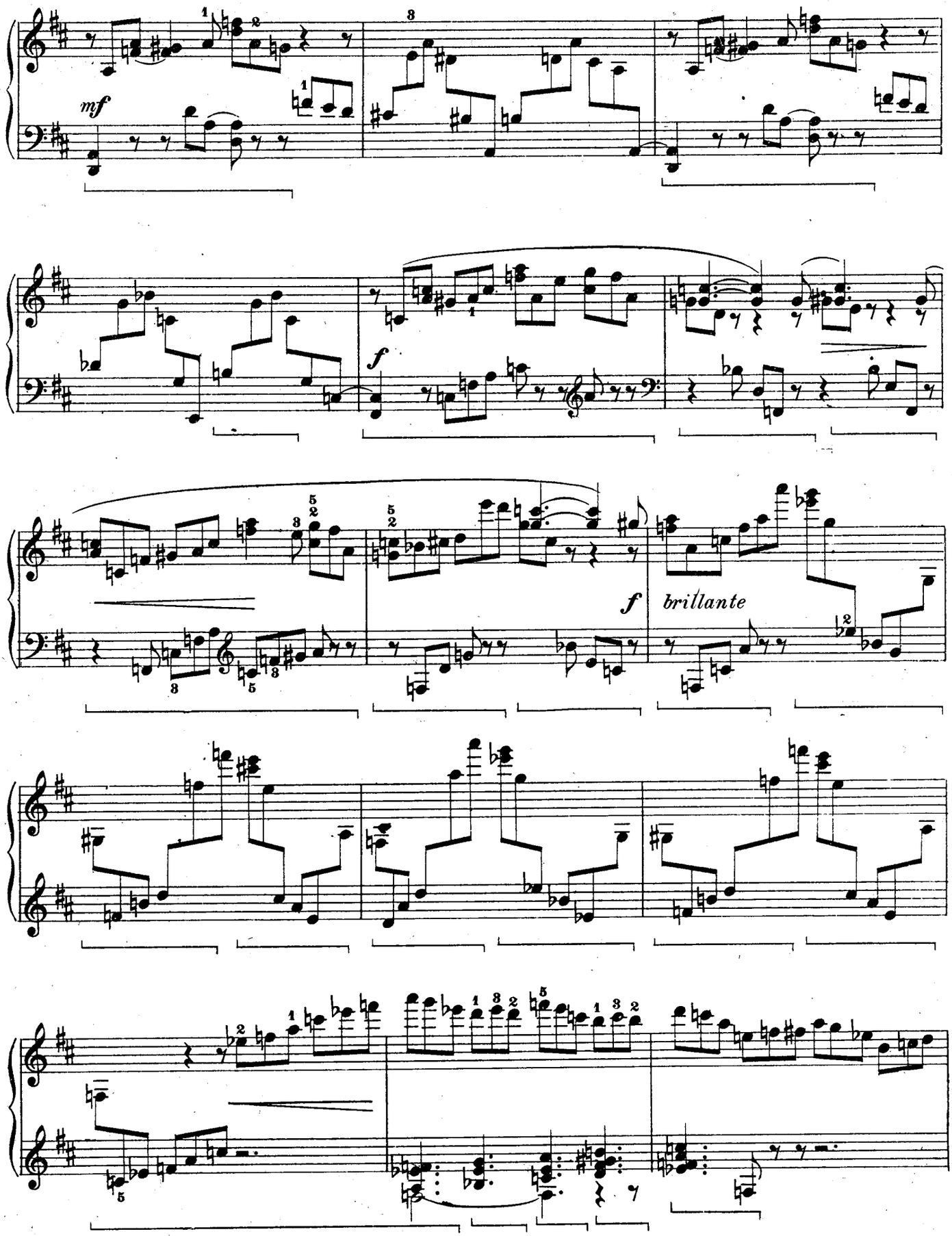
mf
f
f
brillante

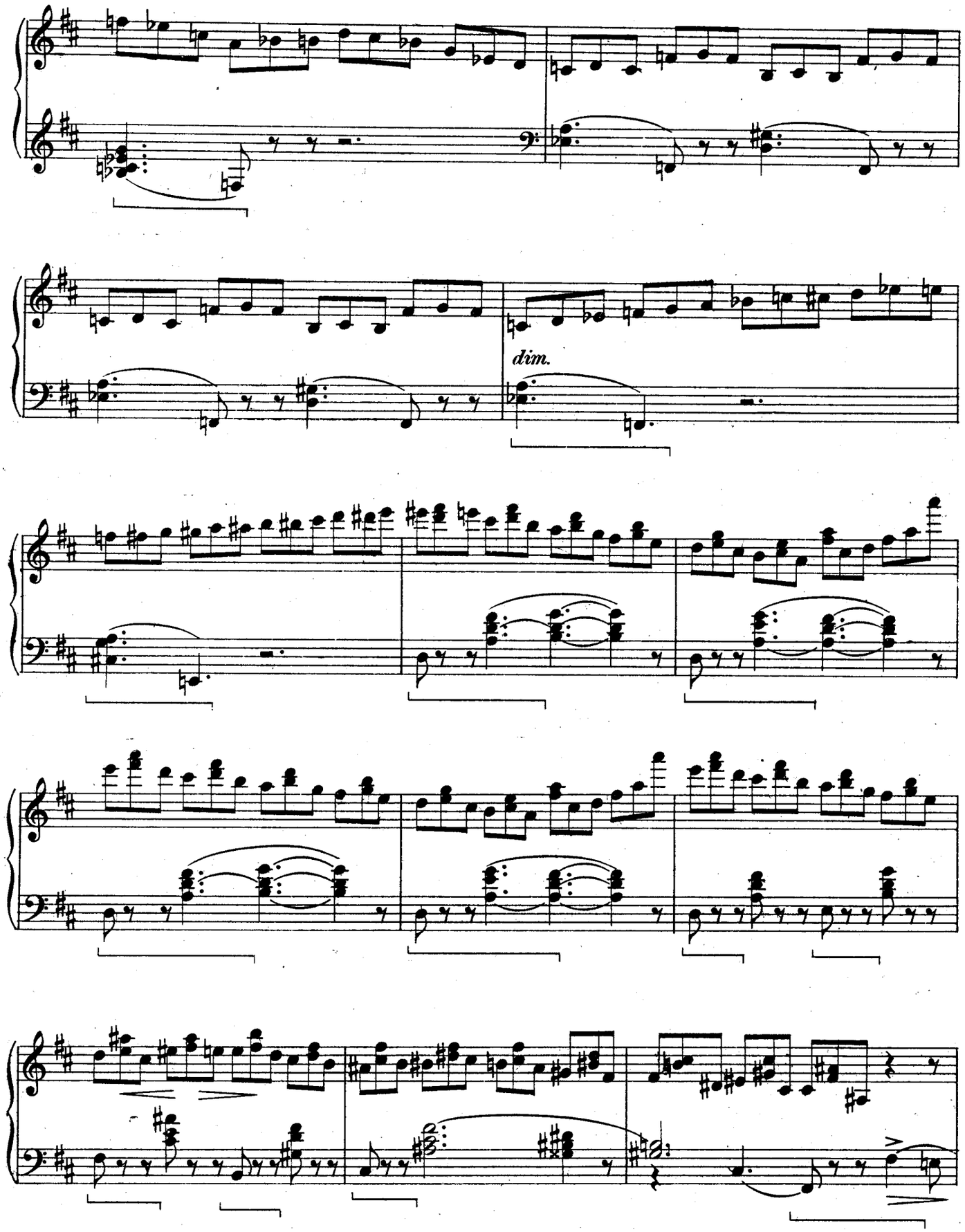
dim.

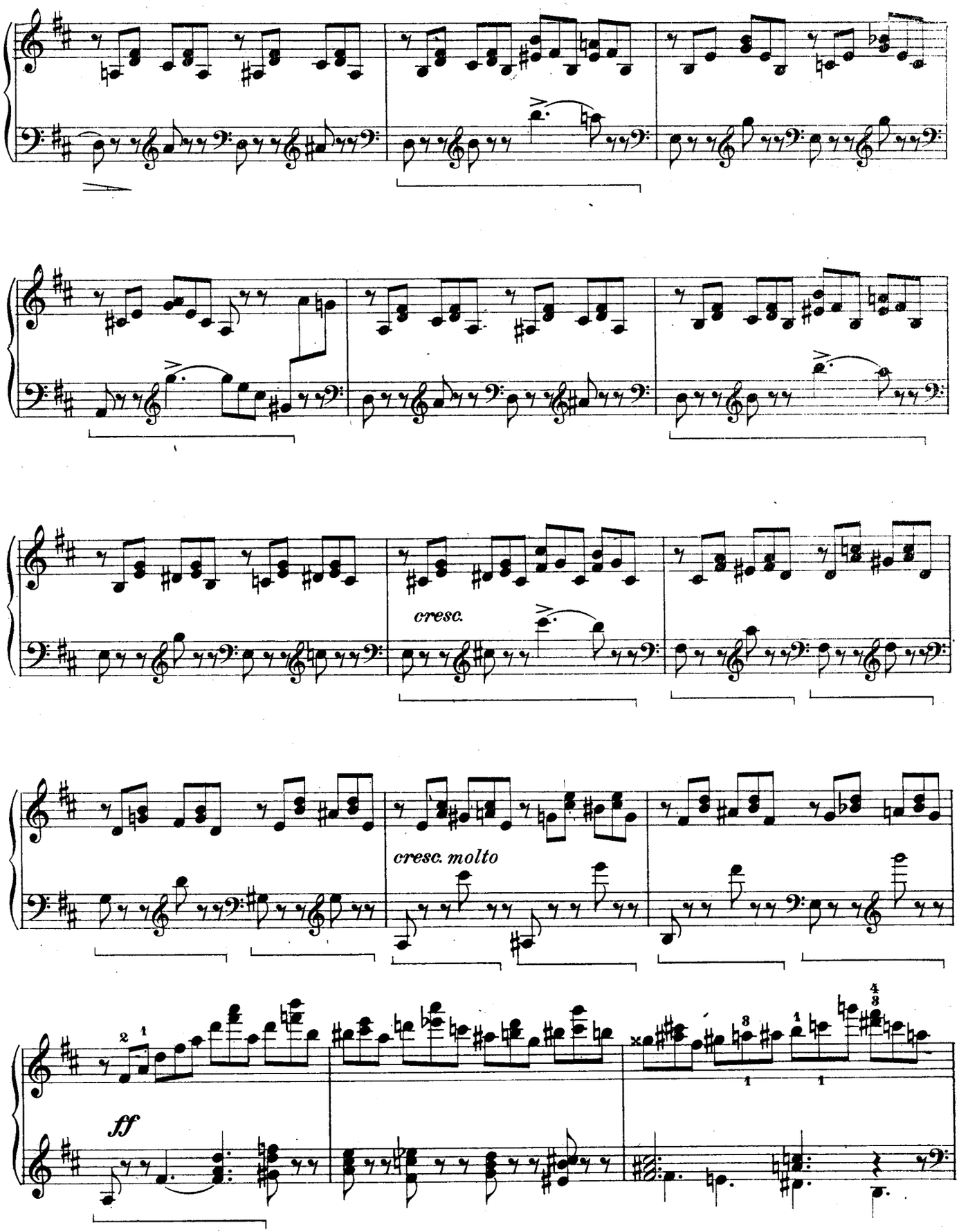
cresc.
cresc. molto
ff

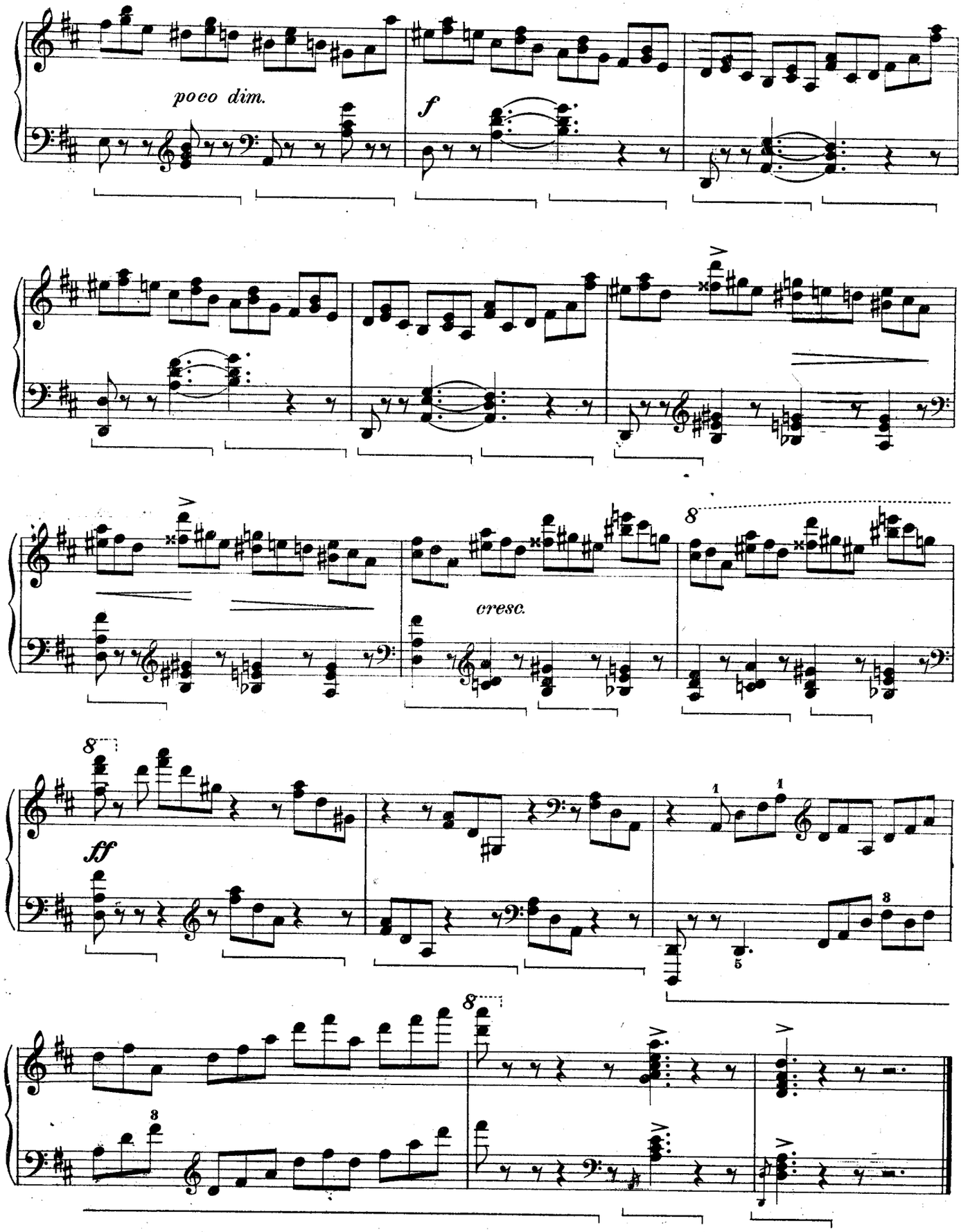
poco dim.
f
cresc.
8
ff
1
3
5