

Fifteen Marches
for the

Organ

(with Pedal Obligato)

BY

SCOTSON CLARK.

BOSTON

WHITE-SMITH MUSIC PUBLISHING CO

Boston
L.H. Ross & Co. Agents.
N. Orleans
L.V. Eckert Manager.
Kansas City
Legg Bros. Agents.

N. York
Bennett & Maguire Managers.
Chicago
J.M. Himmelman Manager.
St. Paul
N. Ford Music Co. Agents.

Phil^a
M. Darling Manager.
Portland Or.
Wiley F. Allan Agents.
Denver Col.
Denver Music Co. Agents.

The effect of Modern Organ Music depends to a great extent on the manner in which the various stops are combined. It would be impossible for the composer to give more than the most general directions in this respect, owing to the unsettled state of opinions with regard to the composition of an organ in this country and consequently the numberless types of instruments which exist, no two of which resemble each other sufficiently to allow of being handled in exactly the same way. The selection of the actual stops and their effective combination must therefore be left to the discretion and good taste of each individual Organist. The following table will, however, enable any Organist who knows his own particular instrument to obtain more or less the effects desired by the composer, the same system of registering being adopted in all his organ works.

1. When the name of a stop appears over the upper stave, thus

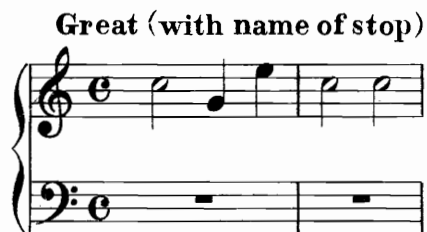

it signifies that the notes written on the upper stave are to be played by the right hand on the row of keys and with the stops indicated.

2. When the name of a stop appears under the second stave, thus

Choir (name of stop)

it signifies that the notes written on the lower stave are to be played by the left hand on the row of keys and with the stops indicated.

3. When the name of a stop appears between the first and second stave, thus

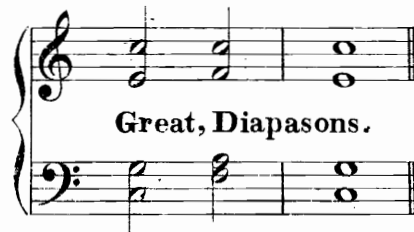

it signifies that the notes written on both staves are to be played on the one manual indicated.

4. When the name of one stop (or combination) belonging to one clavier appears over the upper line and the name of another stop (or combination) appears under the second line, thus

it signifies that the notes written on the upper stave are to be played on the Great Organ (Flute) while the notes written on the lower stave are to be played on the Choir (Dulciana.)

The directions with regard to the pedals require no explanation. The composer, however, requests that the pedals may not be used unless when written on the third stave. The effect of the Marches contained in the present volume likewise greatly depends on the tempo at which they are taken. Experience shows that the general tendency is to play them (and other organ pieces of the composer) much too fast.

The present Marches are (with few exceptions) "Procession Marches" and not "Quick steps." It is the composer's request therefore that they be played in a dignified and stately manner giving every note (semiquavers included) its full length, at the same time paying attention to the various marks of expression and phrasing.

I. MARCHE ANGLAISE.

GREAT. 16,8 and 4 ft. Stops.
SWELL. Full.
CHOIR. Stop! Diap. and Clarionet.
PEDAL. 16 and 8 coupled to Gt.

Scotson Clark.

Maestoso.

MANUAL.

Gt. Organ *f*

PEDAL.

ff

mus

Clarinet.

Trumpet.
Sw. both hands. *p*

Swell reduced.
16 and 8 ft.

Second system of piano score, including instrument markings for Clarinet and Trumpet, and a swell reduction instruction.

Ch. L.H.

Sw. both hands. *p*

Clar.

Third system of piano score, including markings for Ch. L.H., Sw. both hands, and Clarinet.

II. MARCHE AUX FLAMBEAUX.

Ben Moderato.

MANUAL.

PEDAL.

Choir 8 and 4 feet stops.

Sw. Trumpet.

Choir.

16 and 8 feet.

1. 2.

Great.

III. MARCHE DES FANTÔMES.

Maestoso.

Manual.

Gt. 16, 8, and 4 ft. Work.

Pedal.

Ch. or Gt. Solo.

Ch. Stop. Diap.

p

Solo Gt.

IV.

MARCHE DES GIRONDINS.

Prepare Organ thus:—

GREAT. Open and stopt Diap.

SWELL. Diaps. Octave and Oboe coupled to Gt.

CHOIR. Stopt Diap. and Flute. (more if necessary.)

PEDAL. Soft 16 ft. coupled to Swell.

Manual. *Gt. R. H.* *Ch.* *Gt.*

Pedal. *Sw. L. H.* *ten.*

Ch. *Gt.* *Gt.* *Sw.* *Gt.*

Ch. add Gamba.

Sw.

Gt. Sw. Ch. Gt.

Sw.
Gt.

Sw. Gt. coupled to Sw. as at commencement. Sw. Ch.

Gt. Ch. Gt.
ten. Sw.

Ch.
Sw.
Gt.
Ch.add Gamba.

Sw.

Ch.
Gt.
Sw.

Gt.
Gt.
Ch.
Gt.
Gt.
ten.
Sw.

Ch.
Sw.
Ch.
Ch.
Gt.

V.

GREAT. Diaps 8 ft. with Sw. coupled.
 SWELL. Diaps and Octave.
 CHOIR. 8 and 4 ft. P.
 PEDAL. 16 and 8 ft. coupled to Sw.

MARCHE DES JACOBINS.

Moderato.

Manual.

Pedal.

Sw.

Sw.

Full Sw.

p

Ch. *p*

Open Diap. Gt.

Sw. Diaps, Octave and Reed.

Sw.

Ch. 8 ft.

Sw.

add Hautboy.

Full Sw.

Sw. p

f

VI. MARCHE MILITAIRE.

Moderato.

p

Manual. Swell. Flue work 8 and 4 ft. Reeds 8 ft.

Pedal.

p

cresc.

Gt. ff

p

f Sw. full.

Ch. 8 and 4 ft.

Sw. *f*

p *f* *dim.*

p

Reduce Sw. to 8 and 4 ft. Stops.

p

Ped. to Sw.

p

cresc.

molto cresc. f Gt.

f

Gt. 8 and 4 ft.

Sw. 8 and 4 with Reeds.

Measures 6-10 of the musical score. The guitar part continues with melodic phrases and fingerings (3, 2, 3, 1, 2, 3). The swanee part maintains its chordal accompaniment. The reeds part provides a steady bass accompaniment.

f Sw. full. *p* Ch. 8 and 4 ft. Sw. *f* *p* *f*

dim. *p* Reduce Sw. to 8 and 4 ft. stopt.

p *cresc.* *molto cresc.* *p* Ped. to Sw.

Vivace.

3

Gt. *f*

ff

Sw. full. Gt.

Sw. Gt.

VII.

BELGIAN MARCH.

GREAT. Full.

SWELL. 8 and 4 ft. stops with Oboe.

CHOIR. Stopt Diap. Gamba and Flute.

PEDAL. *ff* coupled to Gt.

Ben moderato.

Manual.

Sw.

Pedal.

Gt.

Ch. Sw.

Gt. *mf*

Sw.

Ch.

Sw.

Sw.

R.H.Gt.coupled to Sw.

Gt.

Gt. 8 ft.

Ch.

Sw.

Gt. 8 ft.

mf

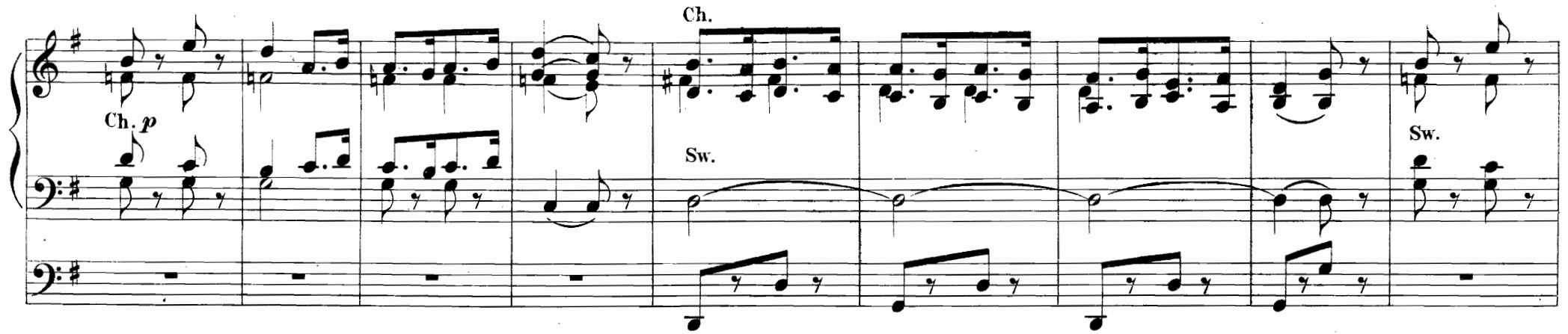

Ch. *p*

Ch.

Sw.

Sw.

Ch.

Ch.

Sw.

dim.

VIII. COMMEMORATION MARCH.

Tempo ordinario.

Manual.

Pedal.

*) *ff* Great Organ.
7504400 *p* Choir or swell.

Full swell.

Gt. Organ.

Solo stop, Gt. or Ch.

Ped. 16 and 8 ft. or soft 16 coupled to Sw. or Ch.

Change solo stop.

IX. FESTAL MARCH.

Manual. Sw. Trum. *cresc.* Gt. *f*

Ch. Dulciana.

Pedal.

Ch.

Sw. 8 and 4 ft. with soft Reed.

Sw.

Sw.

Ch.

Sw. both hands.

Sw.

GREAT. Full Organ.
SWELL. 16, 8 and 4 ft. work, no Reeds.
CHOIR. Flutes 8 and 4 ft.
PEDAL. Full, coupled to Gt.

X.

INAUGURATION MARCH.

Maestoso.

Sw.

f

Gt.

ff

sf

ff

Gt. small open or Harmonic flute of 8 ft.

Sw. 8 and 4 ft with Hautboy.

Soft 16 and 8 ft.

Ch.

Ch.

Sw. Trumpet.

Ch.

Sw. Trumpet.

Ch.

Sw.

Sw. 16,8 and 4 ft.no Reeds.

Gt.

XI. PILGRIMS' MARCH.

GREAT. Stopt Diap. and Flute.
SWELL. Oboe. Diaps. and Octave.
CHOIR. 8 ft. work.
PEDAL. 8 and 16 coupled to Sw.

Moderato.

Pomposo.
Sw.

Manual. Choir. Ch.

Pedal.

Sw. both hands.

Ch. L.H.

Sw. both hands.

Gt. *p* coupled to Sw.

cresc.

*) *mf* *f* *ff*

p *p*

mf *f* *ff* *p* *p*

7504 - 100

*) Make use of composition Pedals.

Gt. open Diaps. coupled to full Sw.

cresc.

dim.

Pedals coupled to Sw.

Ch.

L.H. Sw. reduced.

Ch. both hands.

Gt. Open Diap. coupled to full Sw.

cresc.

dim.

Pedals coupled to Sw.

Sw. reduced.

Ch.

Sw. both hands.

Choir L.H.

Sw. both hands.

Gt. *p* coupled to Sw.

cresc.

mf

f

ff

XII. PROCESSION MARCH.

Gt. Organ 16,8 and 4 ft.flue work.

Moderato. (*)

Manual.

Pedal.

f

16 and 8 ft. Coupled to Gt.

Ch. 8 ft.

flute

5 7

add flute 4 ft.

(* Not too fast.)

Full Organ.

R.H.Gt.Open Coupled to Sw.

L.H.Sw. 8, 4 and Reed 8.

16 ft. Coupled to Sw.

Gt.

add Stops in Sw.

cresc.

cresc.

dim.

cresc.

f

sf f

Gt.16,8 and 4 ft.

Full Organ.

XIII. ROMAN MARCH.

Maestoso. (tr.)

Manual.

Pedal.

7504-100

*) The performer is at liberty to determine the "Tempo" according to the occasion on which this March is used.
(tr) ad lib.

Sw. Reed R.H.

Ch. L.H.

Sw. both hands.

p

Ch.L.H.

Clar.

Sw.

Gt. Stopt Diap. or Harm. Flute.

Clar. in.

Ch.

Sw.

Sw. Ch. Sw. Ch. Clar.

Sw. Clar. in. Ch. Sw. Gt.

Sw. Ch. Sw. Ch.

Clar.

ff

ff

ff

ff

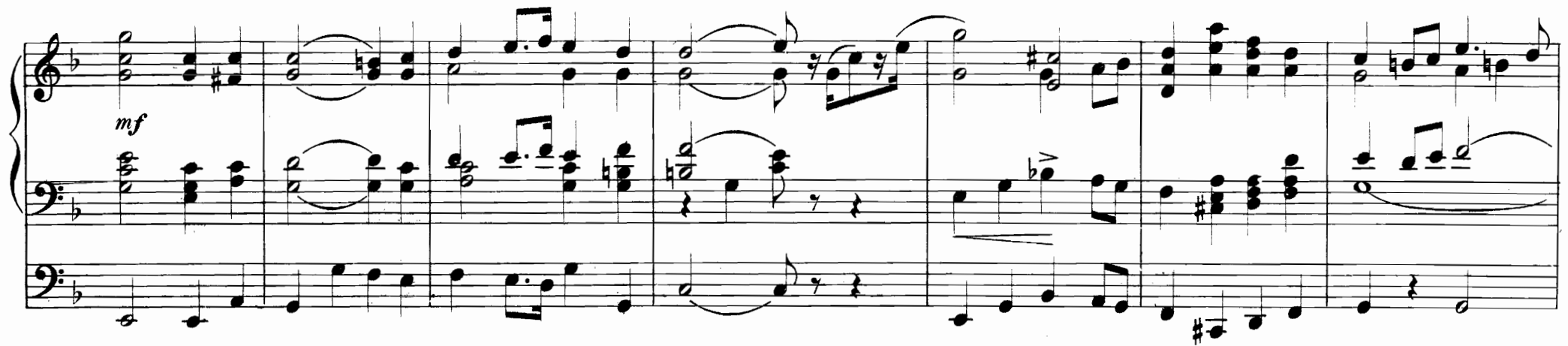

mf

mf

XIV. RUSSIAN MARCH.

GREAT Organ, 16, 8, 4 and 2 ft. stops.

SWELL Organ, Trumpet 8 ft.

CHOIR Organ, 8 and 4 ft.

PEDAL Organ, 16 and 8 ft.

Allegro.

Manual.

Sw. *p*

cresc.

f

Full Sw.

Pedal.

Gt.

Full Sw. *f*

Gt.

Gt. *f*

Sw. 8 ft. with soft Reed.

p

Sw. Reed 8 ft.

mf

L.H.Ch. 8 and 4 ft.

Sw. Reed *p*

Stopt Diap.Gt.

Diaps.Gt.

Peds.to Gt.

Sw. both hands.

Fix Sw. open.

Ch.

Sw. to Pedals.

Full Sw.

rall.

Tempo.

Gt. to Principal with Double.

Ch.

Sw. 8 ft with soft Reed.

p

Pomposo.

Gt. *ff*

ff

XV.

VIENNA MARCH.

*)CHOIR. Flutes 8 and 4 ft.

GREAT. Diaps. 8 ft.

SWELL. Diaps. Oct. and Reed. 8 ft.

PEDAL. 16 and 8 ft. coupled to Sw.

Tempo di marcia.

Manual.

Pedal.

Great. *mp*

Sw.

p

Choir.

Gt.

add octave Gt.

Full Sw. coupled to Gt.

Solo or Gt.

ten.

add octave Gt.

Full Sw. couplet to Gt.

Sw.

cresc.

sf

dim.

f

mp

3

3

Choir. Gt.

2/4

Presto. Gt.

2/4

2/4

CONTENTS.

1. Marche Anglaise.	Page 3
2. Marche aux Flambeaux.	7
3. Marche des Fantômes.	13
4. Marche des Girondins.	20
5. Marche des Jacobins.	26
6. Marche Militaire.	32
7. Belgian March.	38
8. Commemoration March.	45
9. Festal March.	52
10. Inauguration March.	57
11. Pilgrims' March.	64
12. Procession March.	70
13. Roman March.	77
14. Russian March.	82
15. Vienna March.	90

