Treble Recorder 1

LE MALADE IMAGINAIRE

COMBAT

Marc-Antoine CHARPENTIER
(1634 - 1704)

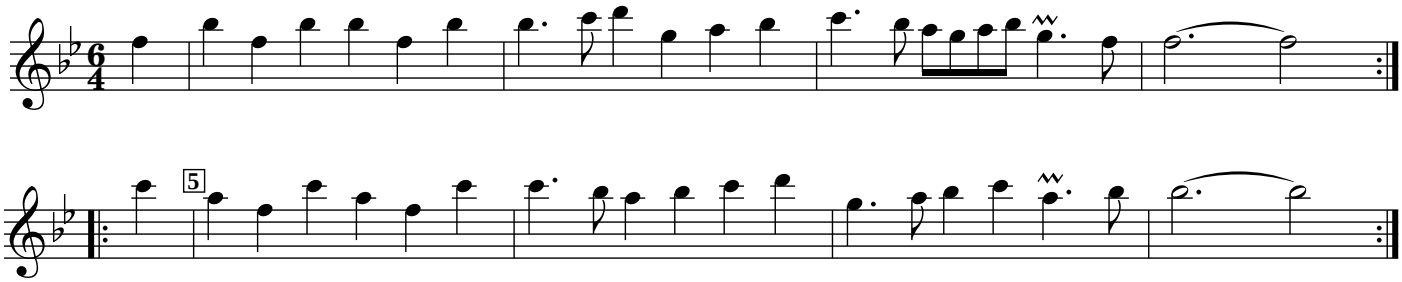

Copyright © 2011 by Vincent Carpentier & Christian Mondrup
Edition may be freely downloaded, duplicated, redistributed, performed, or recorded.