

# H.M.S. PINAFORE

BASSOON

Arthur SULLIVAN

## OVERTURE

**Allegro**

**Andante**

**Allegro Vivace**

ff

1 2 3

4 5 6 7 1

2 3 4

1 2

rail.

N° 1. OPENING CHOS

All<sup>o</sup> pesante

Tymp.

ff

A

2

*p* *pp* **B**

*Soli* *p*

2 **C** 3 4

*cresc.* *ff*

*ff* **D**

*mf*

3 **E** *ff*

Segue

N°2 . RECIT & SONG

5

wel come little Butterci. or board

Allegretto

*mf*

20

Scissors and waches and Knives.

*p*

5

*p*

8

*p*

1

*f*

2

# N° 2<sup>a</sup> RECIT

WARNING: *Popular character*

CUE: *Human nature I'm resigned*

A single musical staff in bass clef with a common time signature (C). The staff contains a long horizontal line representing a sustained note or a rest. Above the staff, the number '4' is written. Below the staff, the words 'Remorse! Remorse! Segue' are written.

## N° 3. SCENA (Ralph & chorus)

ARIA  
Andante mod<sup>to</sup>  
Encore

## N° 4 . RECIT & SONG (Captain & chorus)

WARNING: *Honest sailor shudder*

CUE: *Seaman deserves aye aye*

Allegretto

Encore

N° 4<sup>A</sup>

N° 5. SONG (Josephine)

Andante

Encore 2<sup>nd</sup> verse

# N° 6. CHORUS

WARNING: Retire my daughter  
CUE: My own thoughtful-Father

Andantino

20

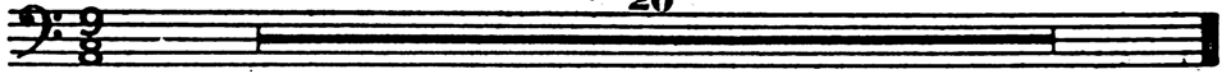

attaca

# N° 7

Allegretto

1

pp

A

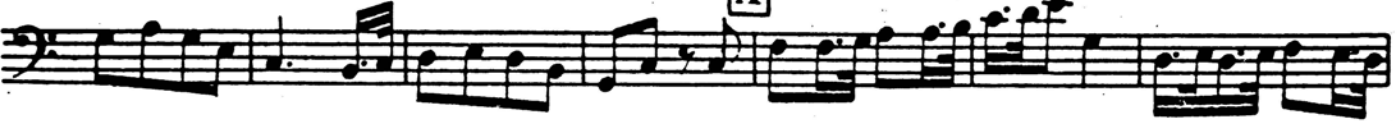

cresc.

cresc.

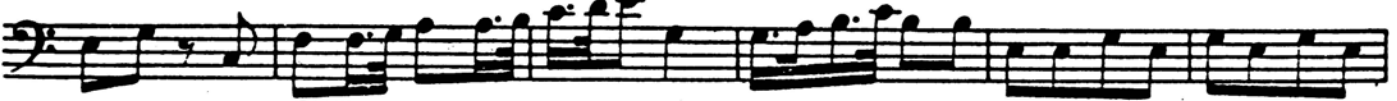

ff

B

1

C

1

2

2

p

p

D

E

5

1

p

F

G

10

Segue

mf dim pp

N° 8

Moderato

H

J

6 10 1 12 14 12 7 ad lib. voce

Segue

Song 6 Terces.

N° 9. SONG & CHOS

All° non troppo

f

voce f

f

1. 2. 3. 4. 5. 46. Encore voce 5ª volta f

col voce p f

f R.D.

N° 9ª Tacet

### N°10. TRIO & CHORUS

WARNING: Approve my determination

CUE: Proper state of mind

Moderato

Encore 2<sup>nd</sup> verse

Plu vivace

cresc.

### N°11. DUET (Josephine & Ralph)

WARNING: I wait your word

CUE: Your captain's daughter

All<sup>o</sup> con brlo

Un poco plu lento

T<sup>o</sup> 1<sup>o</sup> All<sup>o</sup>

Segue

### N° 12. FINAL F

Recit  
All<sup>o</sup> moderato

a T<sup>o</sup>

6

re · jected No, No, it's not to be expected *f*  $\bar{u}$

All<sup>o</sup> con brío

2

*ff* *f*

2 [A] 14 [B]

*mf* *f*

*p*

3

*f*

1 [C] Più lento 7

*p* *espress.* 1 [D]

2 1 2

Recit All<sup>o</sup> Vivace

*p*

**Recit**  
**Moderato**

*fp*

**All° con brio**

*ff*

**J**

**K**

2 3 4

5 6 7

**L**

**Vivace**

15

■

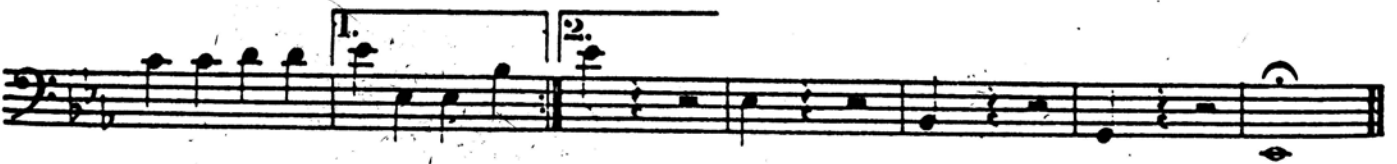
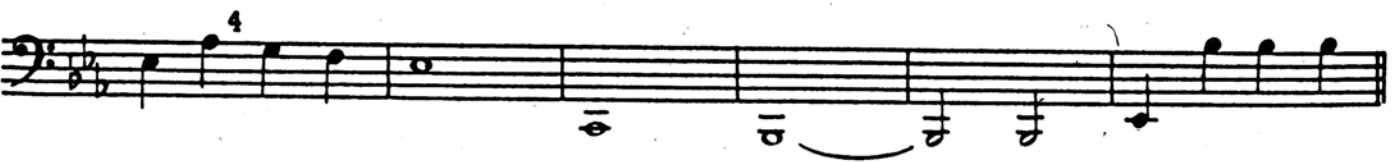
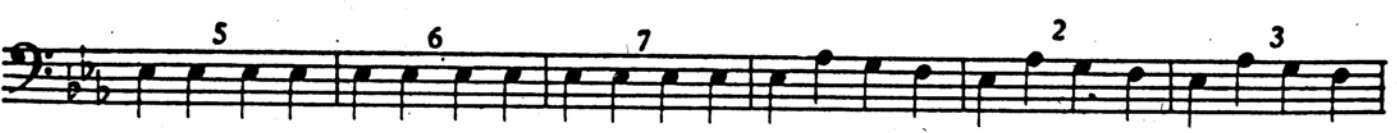
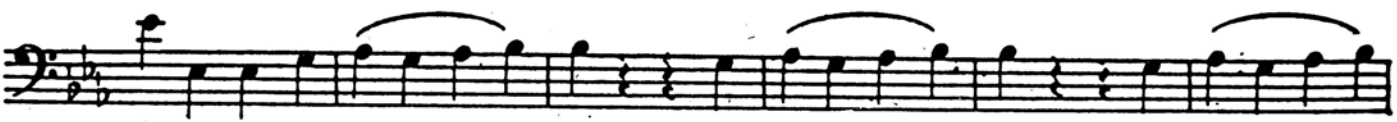
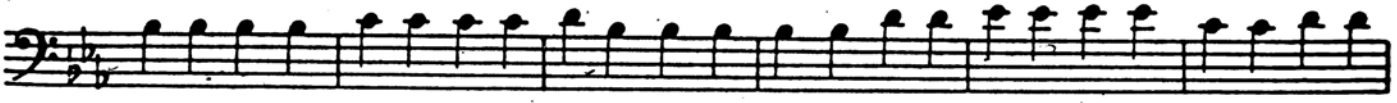
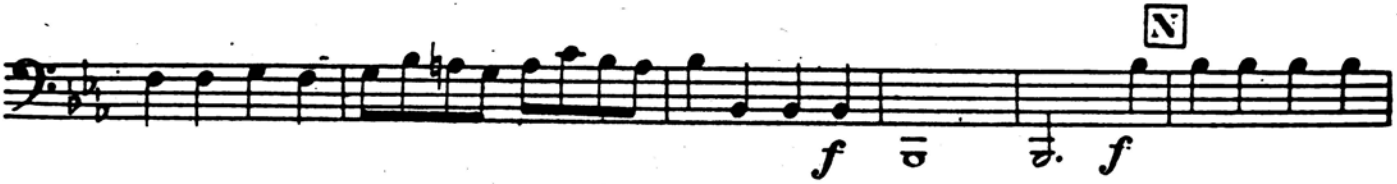

# ACT II

## Entr'acte

T<sup>o</sup> moderato

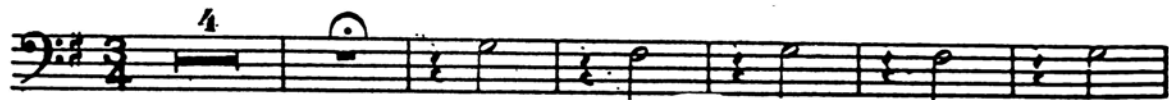

*pp*

Segue

## N° 13. SONG

Moderato

*p*

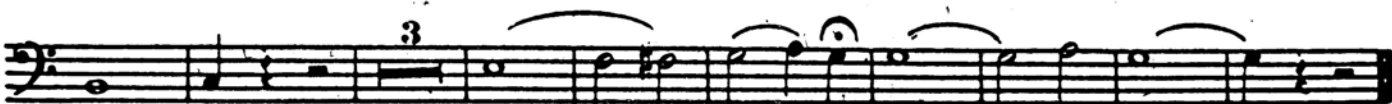

colla voce *p*

### N° 14. DUET

WARNING: I understand

CUE: Be prepared

Encore 2<sup>nd</sup> verse

1 *f* **A** *ff* *f* **B** *ff* 10

**C** *p*

**D** *p* *ff*

*ff*

### N° 15. SCENA ( Josephine )

WARNING: See, she comes

CUE: Watch our opportunity

Andante

*p* the hours creep on a - pace

**A** *f* *p* my guilty dinner served up in a pudding

All° con spirito

*f* *p* basin

**C** *f* *p* ENCORE

**D** *p* ad lib. n T°

5

**E**

*f* *p* *cresc.*

1

*p* *cresc.*

**F**

*f* *f* *ff* *mf*

*ff* *mf* *p*

*accell.* *rall.*

10

Encore bar after C

N° 16. TRIO

WARNING: Love one another  
CUE: His rival's cause

All° vivace  
Encore 3<sup>rd</sup> verse

2 3 4 5

*f*

12 *Solo* 7

*mf* *mf sf*

2 3 1.2. 8 3. 10

*sf* *f*

1

2

*ff*

N° 17. TACET

N° 18. CHORUS

WARNING: Short dialogue  
 CUE: Foiled - Foiled - Foiled.

Moderato

*p*

*ff*

**A**

*ff*

**B**

*pp*

2

N° 19. SCENA

All<sup>o</sup> con spirito

1 *ff* 8 *f* [C]

[D] 15 *f* 1 *ff* 5 [E] 7

Encore [D<sup>a</sup>] 1 5 For - He himself

[F] *rall.* *f* Tempo

[G] 8 7 All<sup>imo</sup> *f*

[H] 10 *f* Mod<sup>to</sup> [J] 8 [K] 16 [L] 12 10 Vivace

[M] *ff*

*rall.*

N° 20 . OCTETT & CHO<sup>S</sup>

WARNING : *Seize him*

CUE : *Take him there at once*

All<sup>o</sup> moderato

10 [A] 8 [B] 8 [C] 10 [D] 8

1

Tymp. *f* — *ff* *mf* *Segue*

N° 20<sup>A</sup>

1 13

my pain o my distress long con.ceal.ed crime I would con.fess *Segue*

N° 21 . LEGEND

*p* *f* *p*

11 7 5

*p* *cresc.* *f*

*cresc.*

N° 22 . FINALE 2<sup>nd</sup> ACT

WARNING : *Oh, bliss! oh rapture*

CUE : *Same day united*

All<sup>o</sup> vivace

22

*f*

**Allegretto**

*f* 3

*f* 9

*Solo*  
*f* *dim. p* 15

*ff* 15

*Alto* 15  
*ff*

15

*Vivace*  
2 8 5  
*string.* *ff*

15

15

15

15