Song

The Elves Dance

Bass
Tr Tr T B
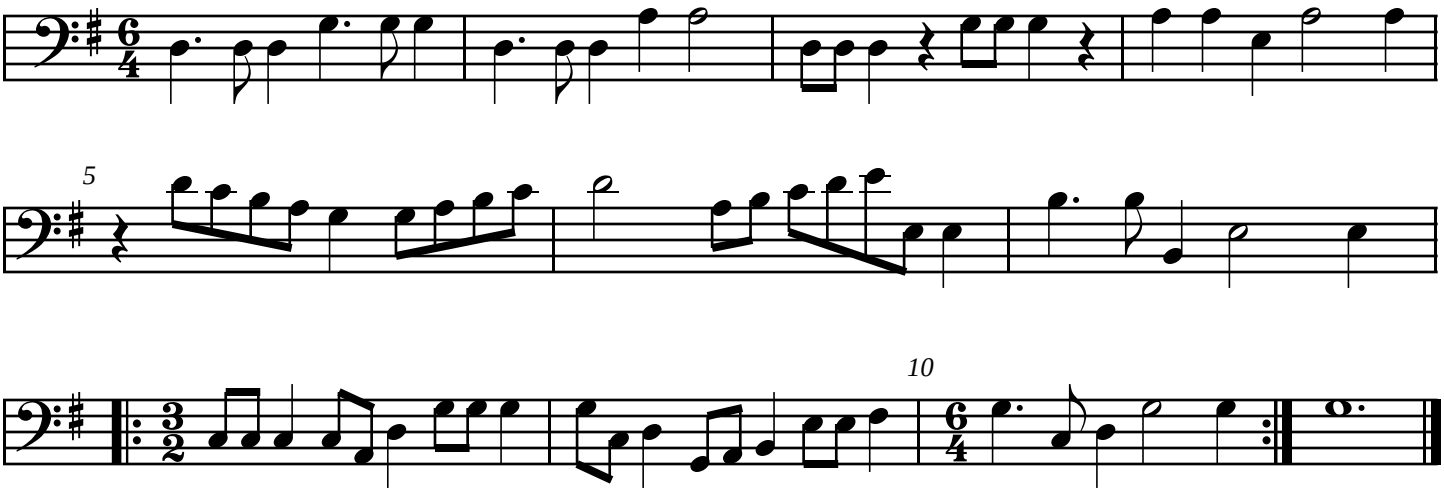
John Bennet