KUHLAU'S

CELEBRATED

SONATA

Revised and fingered

BY

ALBERT BEUTER.

10

BALTIMORE.

GEORGE WILLIG & CO. PUBLISHERS.

COPYRIGHT 1885 G. WILLIG & CO.

SONATA.

Revised and fingered
by ALBERT BEUTER.

F. KUHLAU.

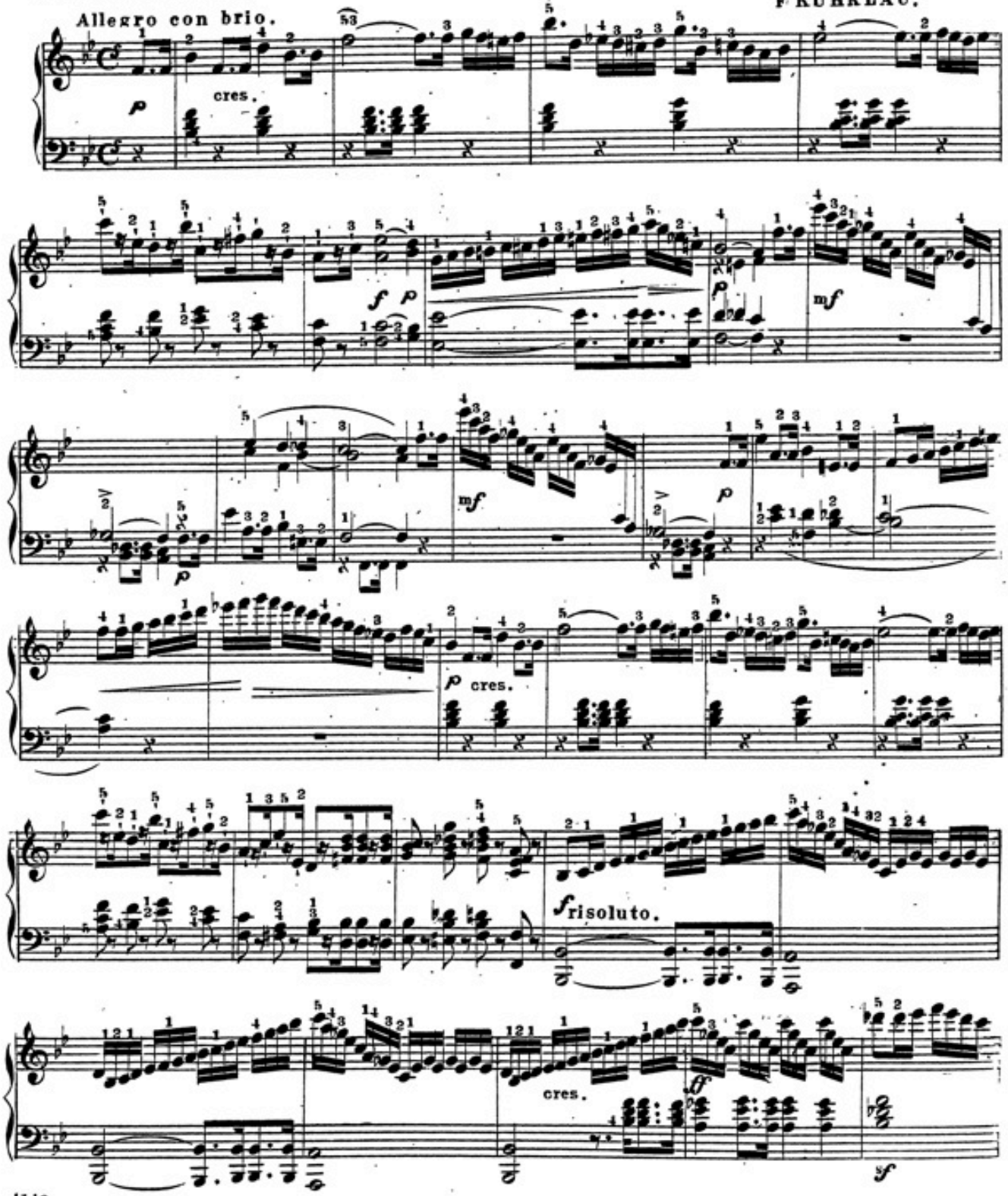

Copyright 1885 Geo. Willig & CO.

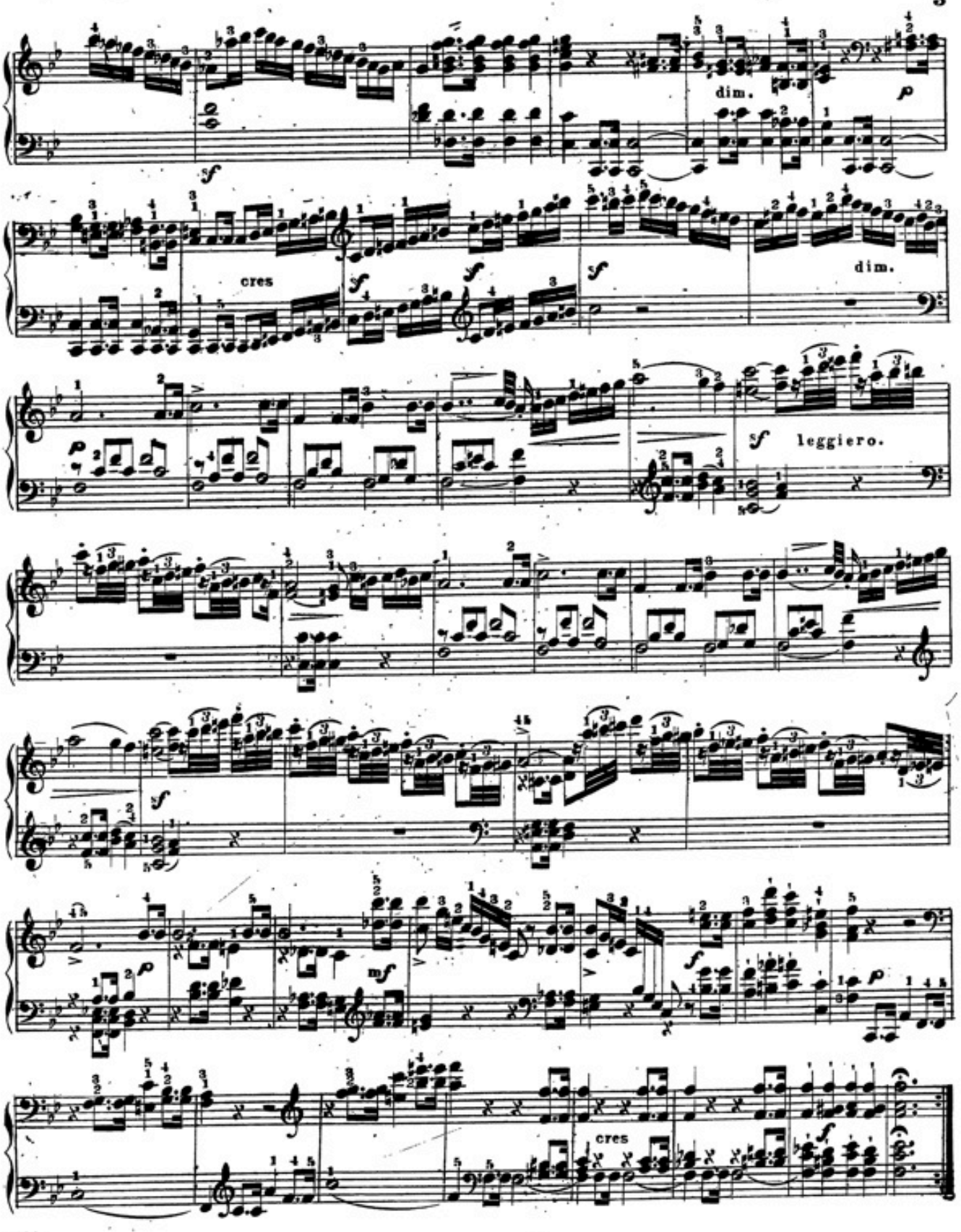
dim.
cres
dim.
leggiero.
cres

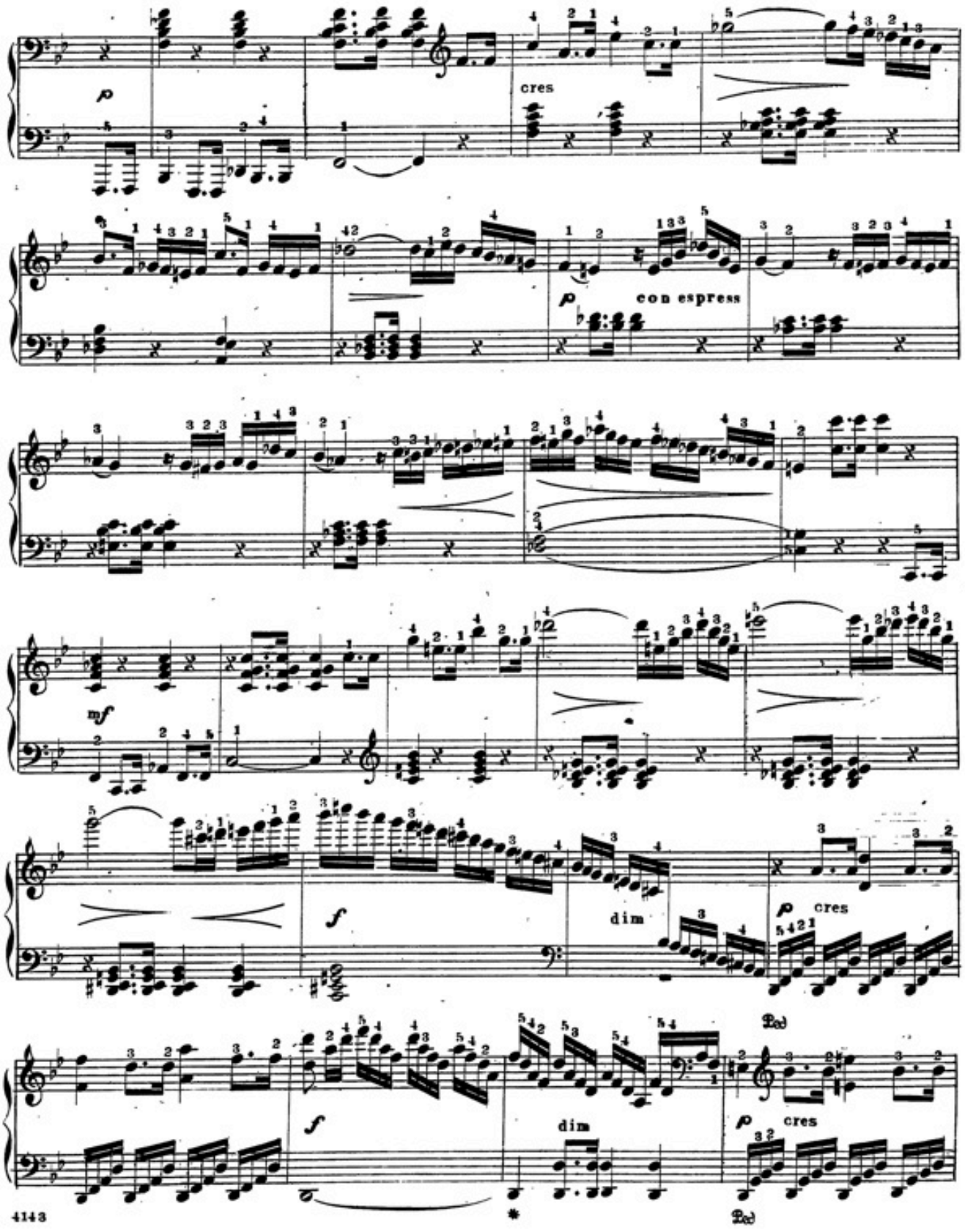
p
cres
p
con espress
mf
f
dim
p
cres
Ped
f
dim
p
cres
Ped
*

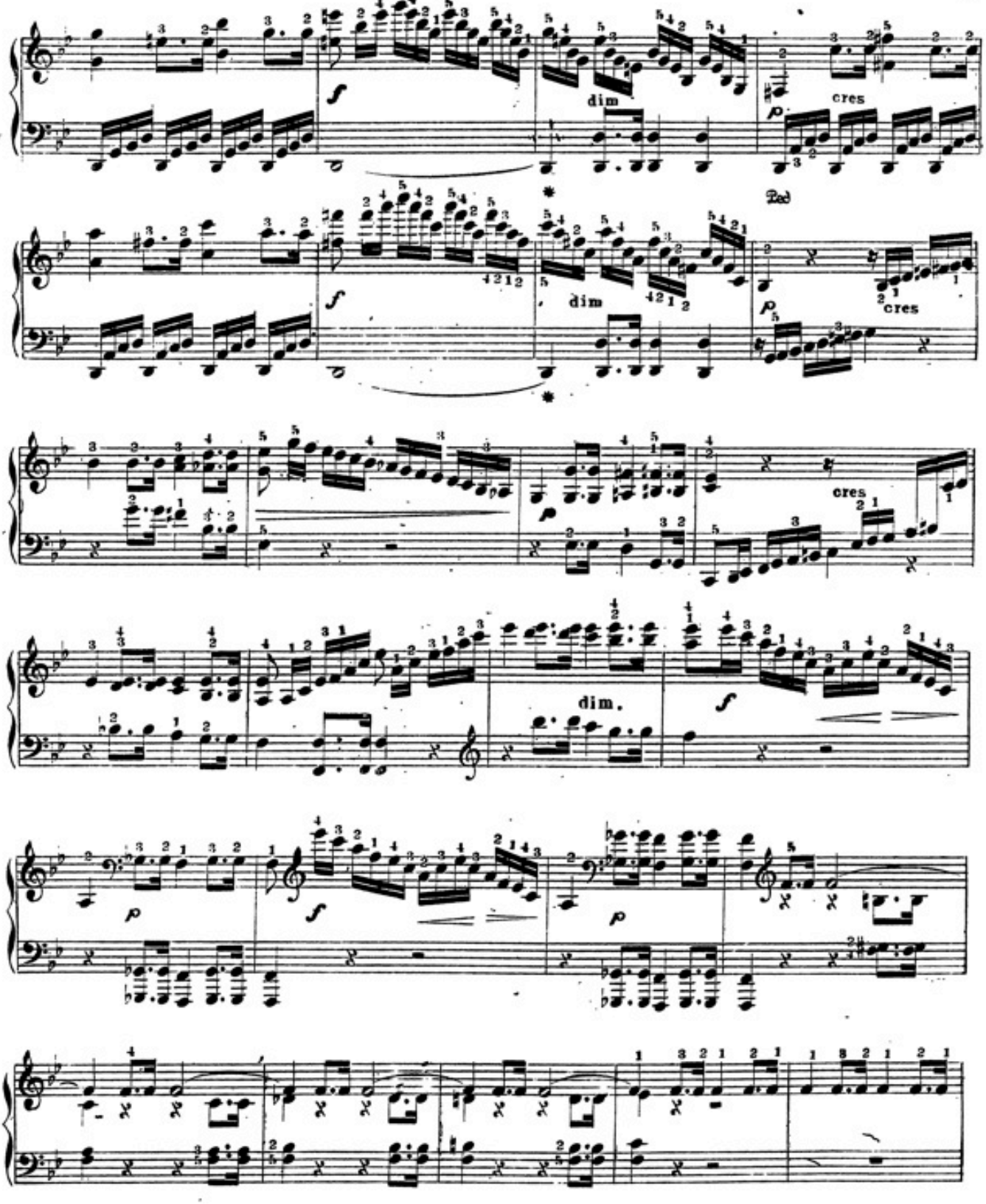
f
dim
cres
p
Ped
f
dim
cres
p
cres
dim.
f
p
f
p

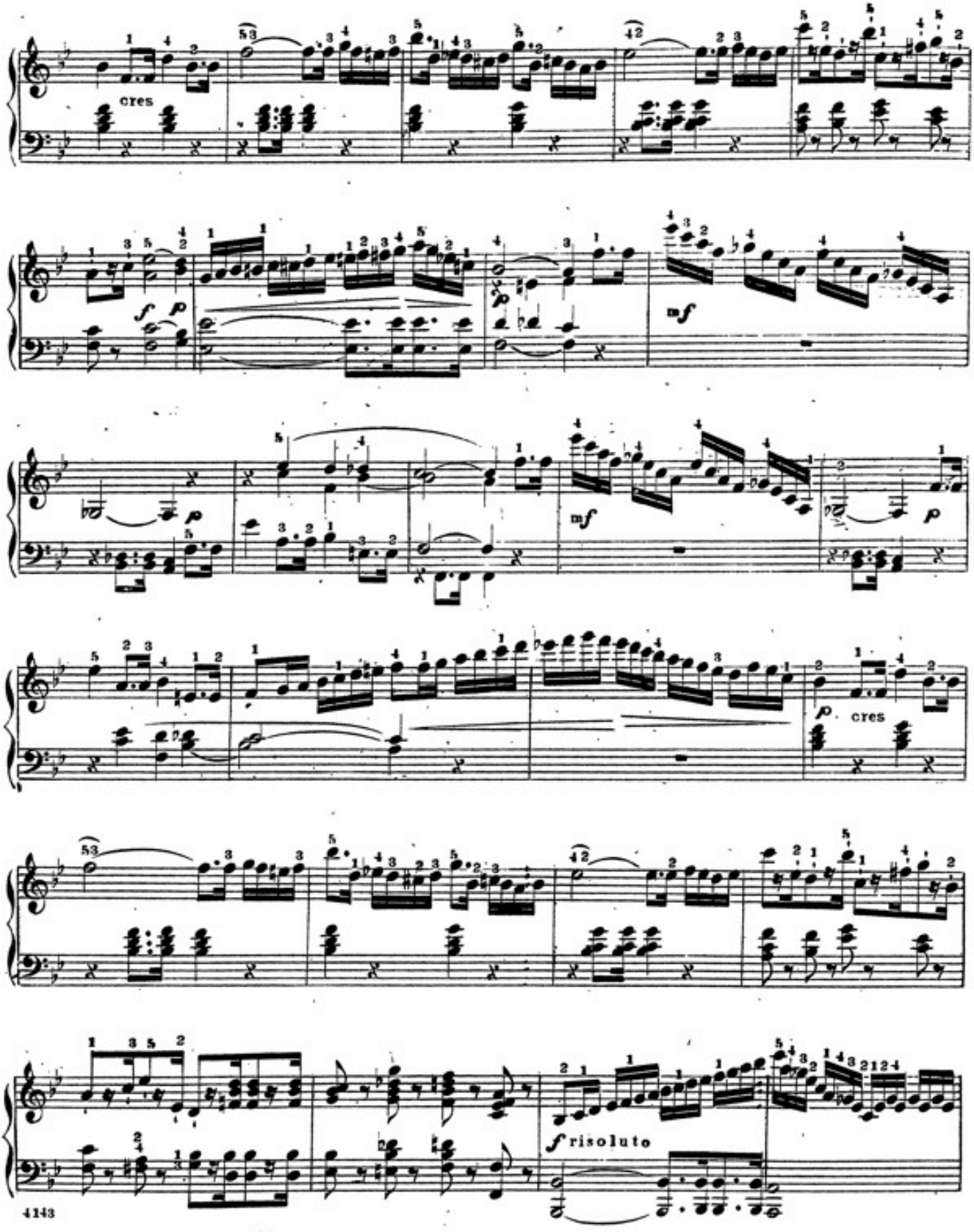
cres
f p
mf
p
mf
p
p cres
f risoluto

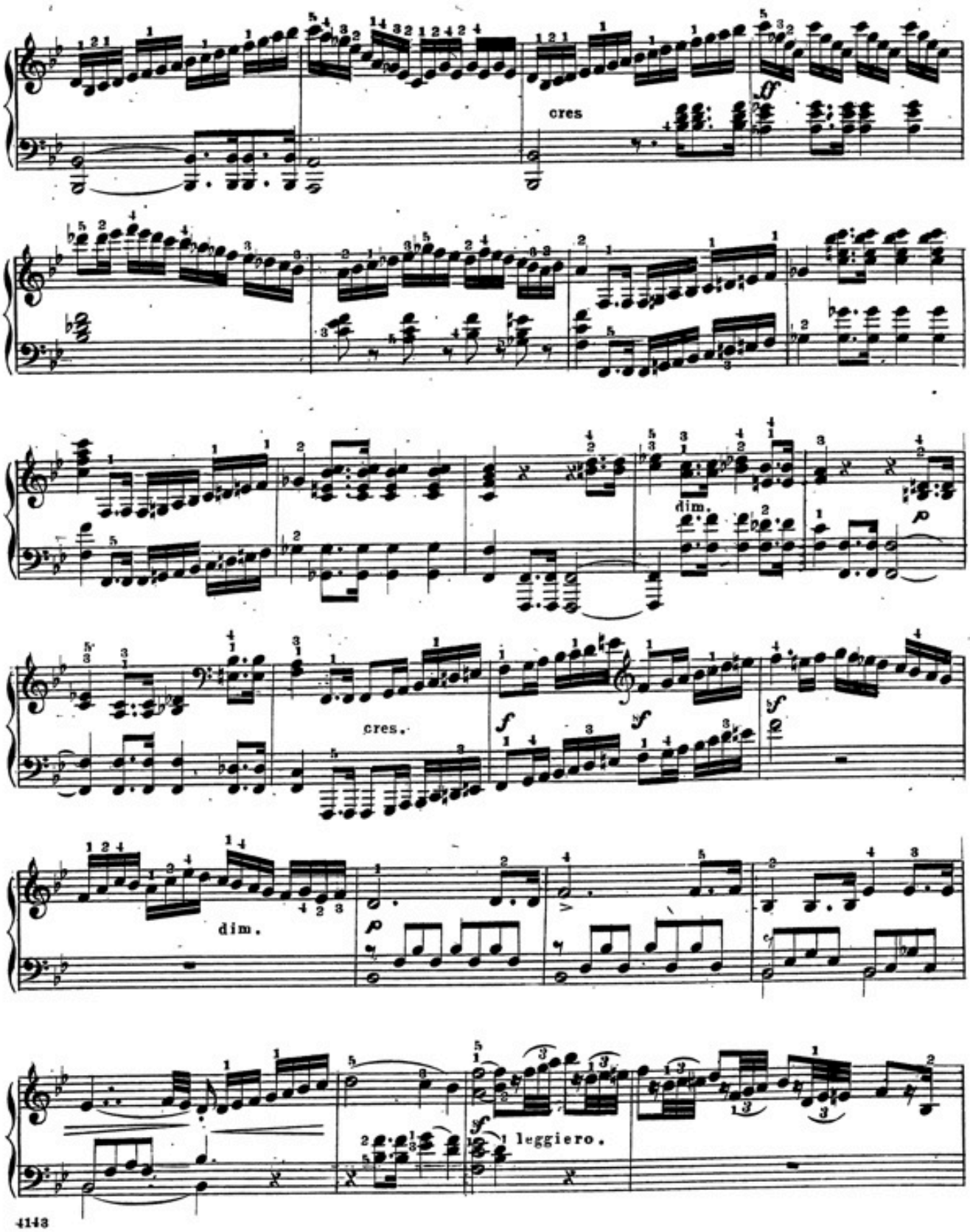
cres
dim.
cres.
dim.
leggiero.

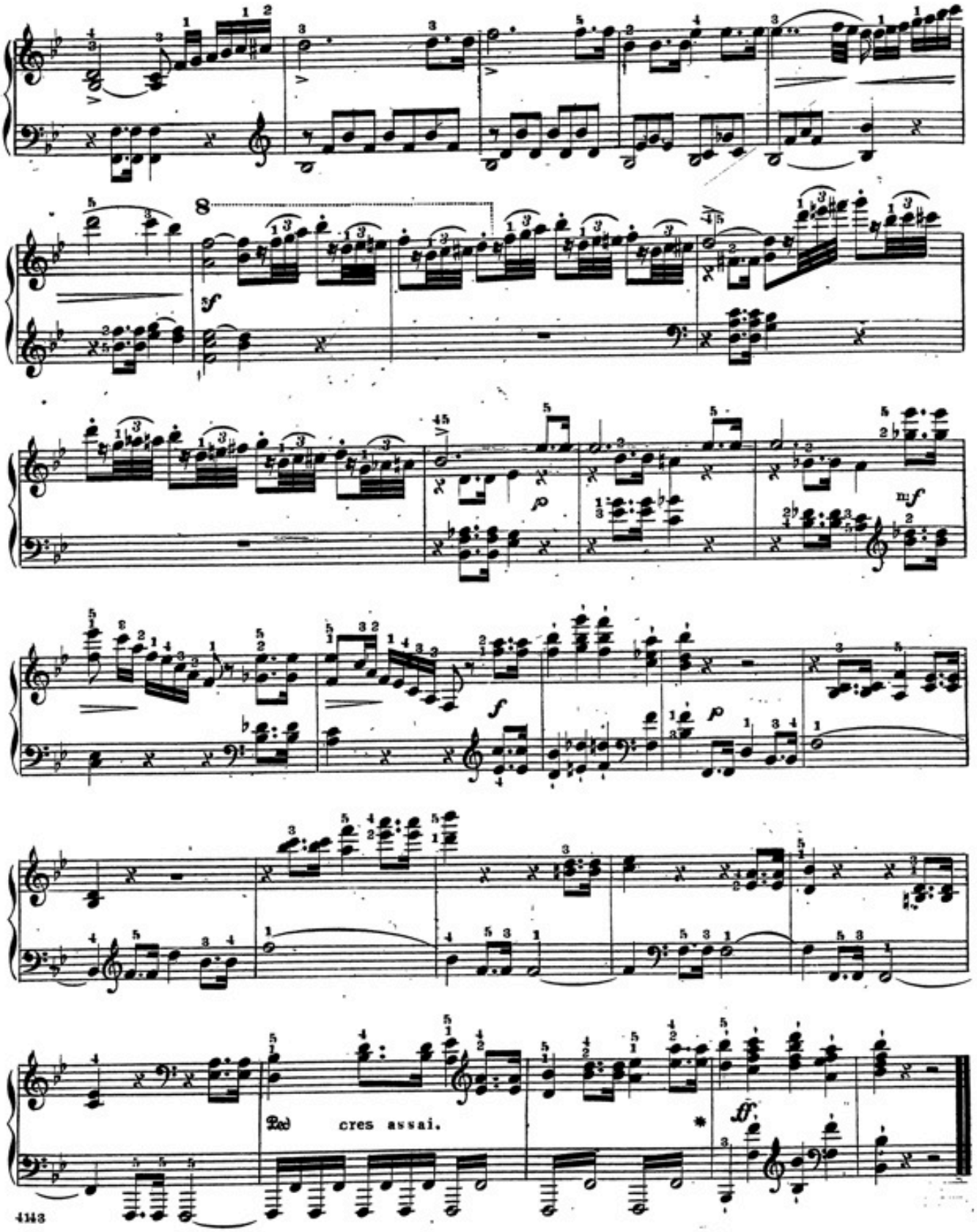
8
sf
p
mf
f
p
Ped cres assai.
ff

RONDO.

Allegro scherzando.

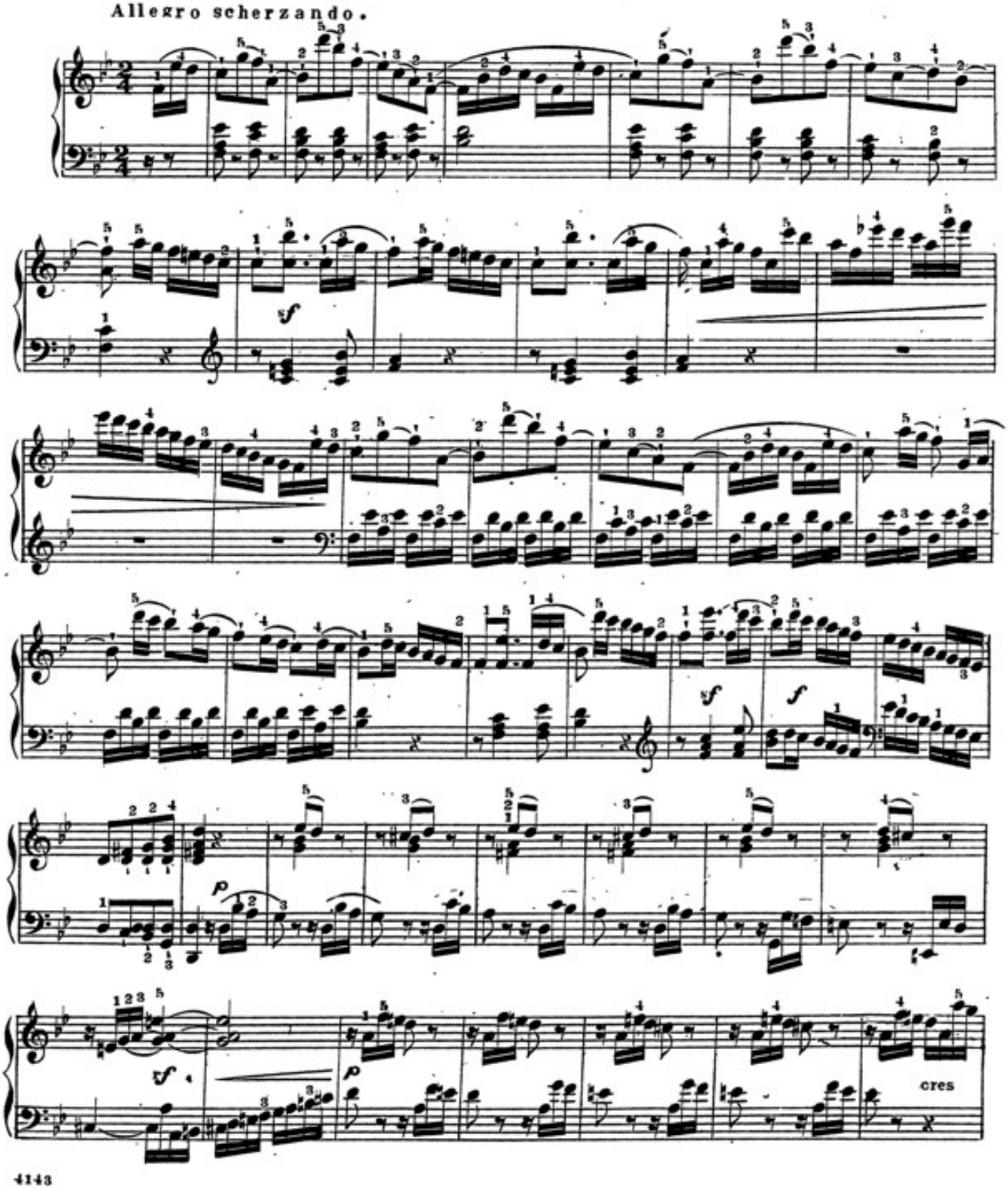

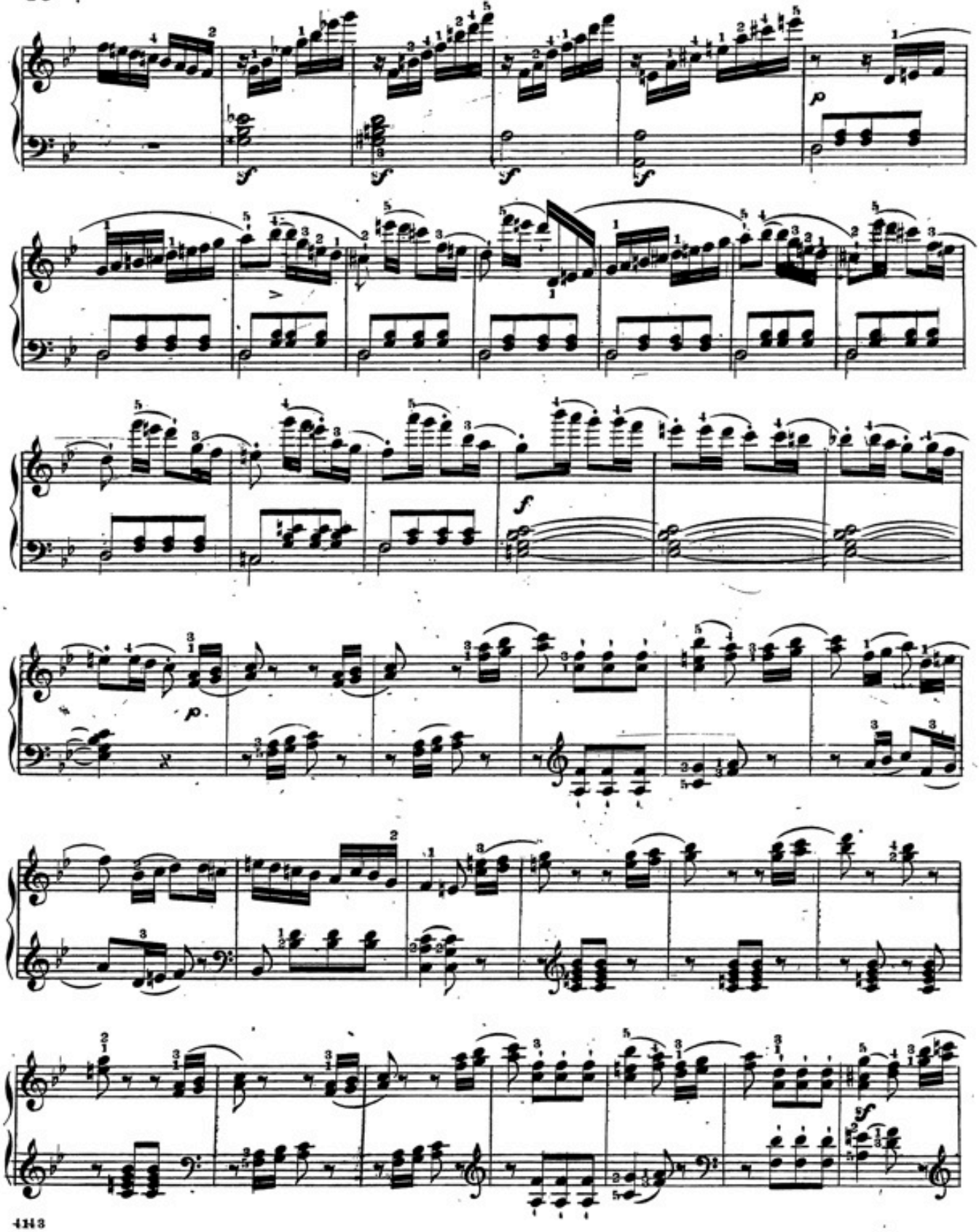

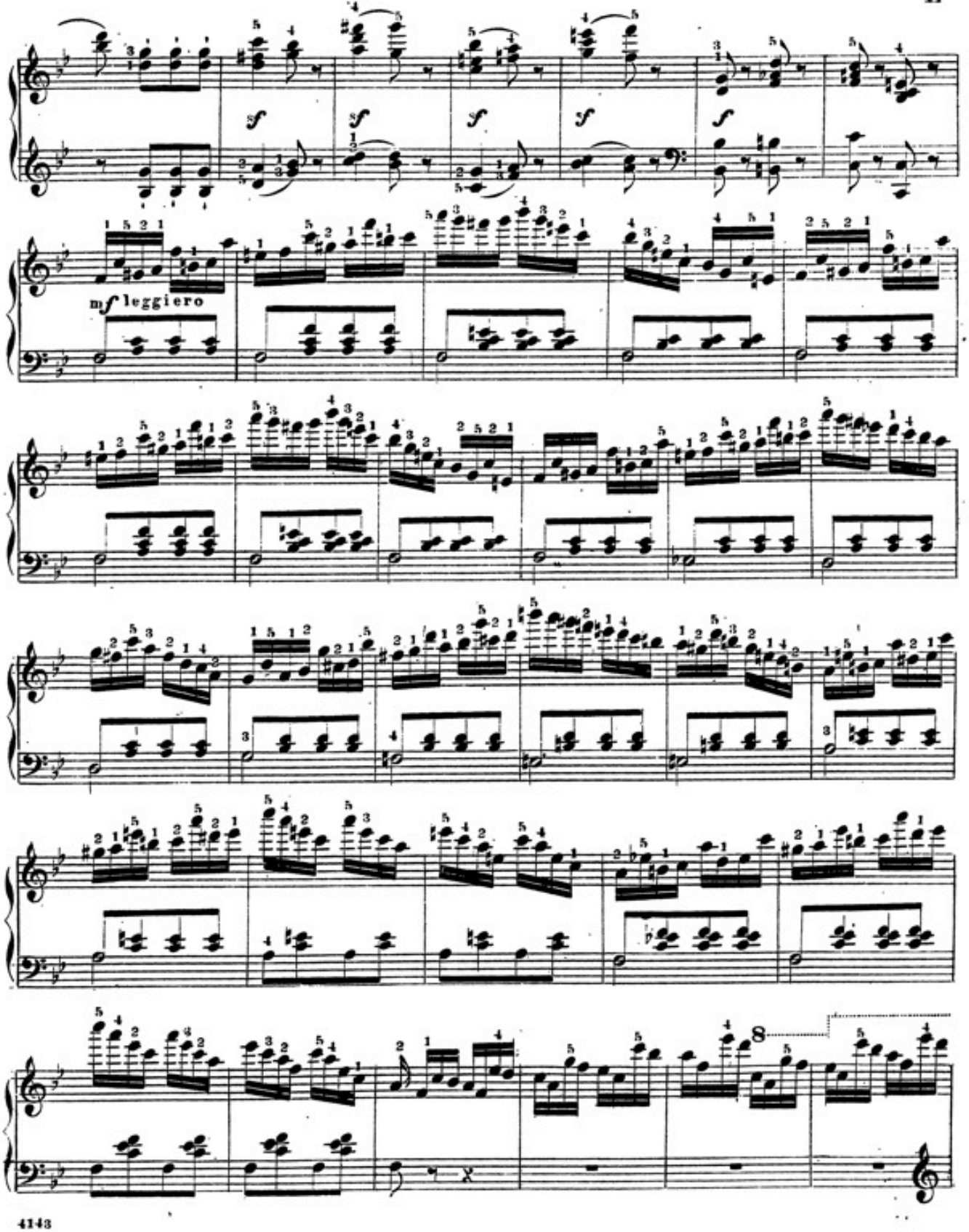
sf
sf
sf
sf
sf
mf leggiero

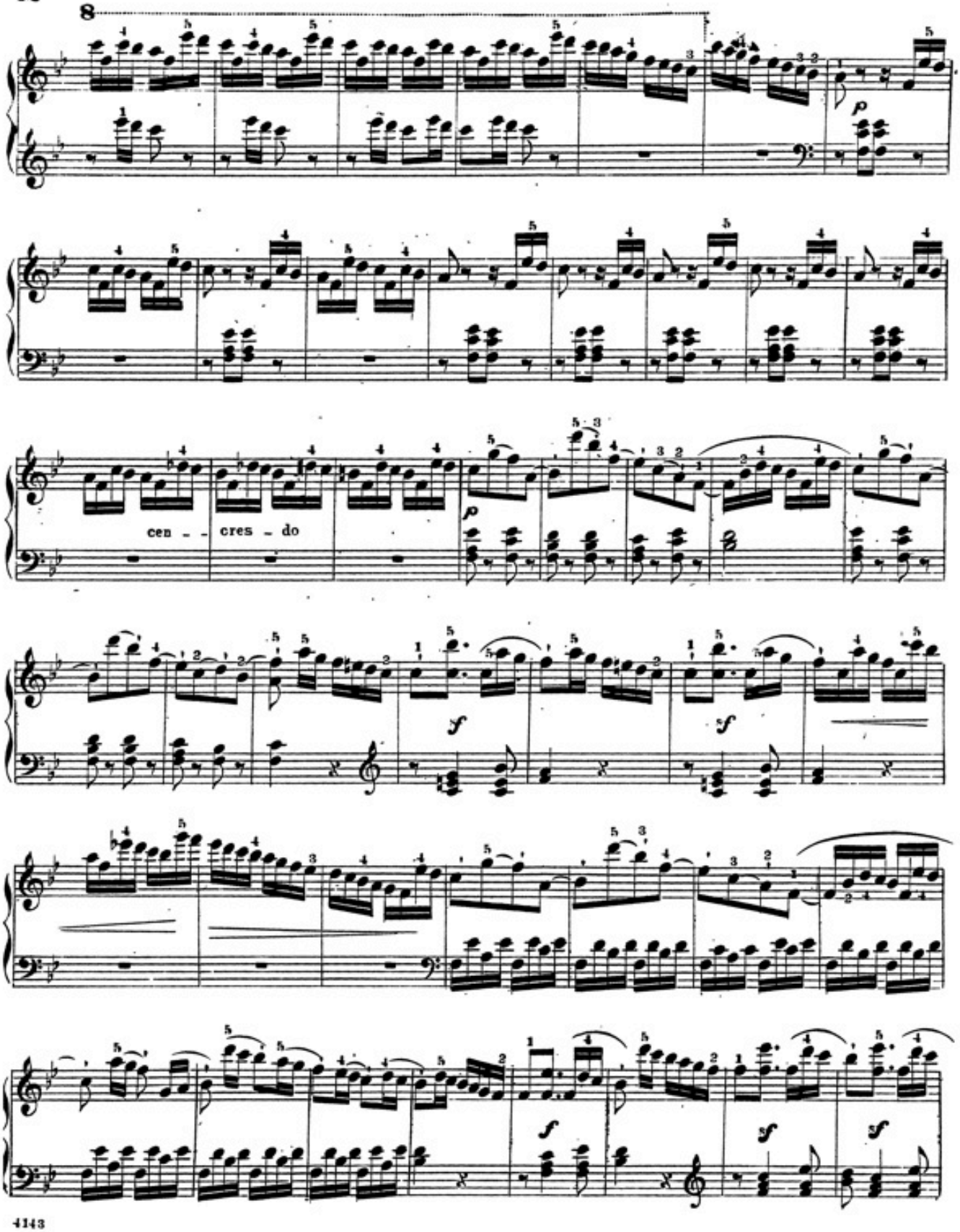
8
p
cen - - cres - do
p
f
f
f
f
f

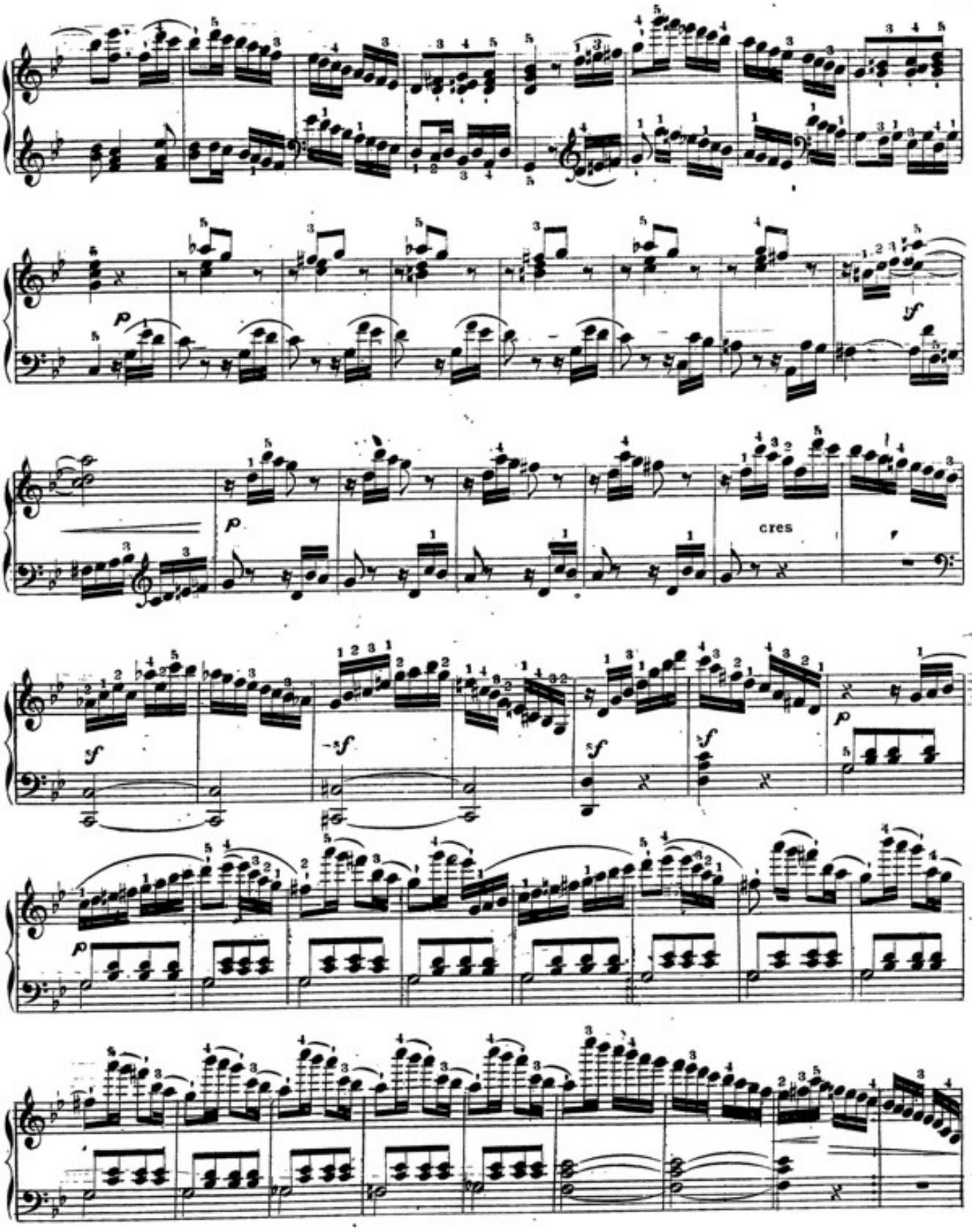
cres

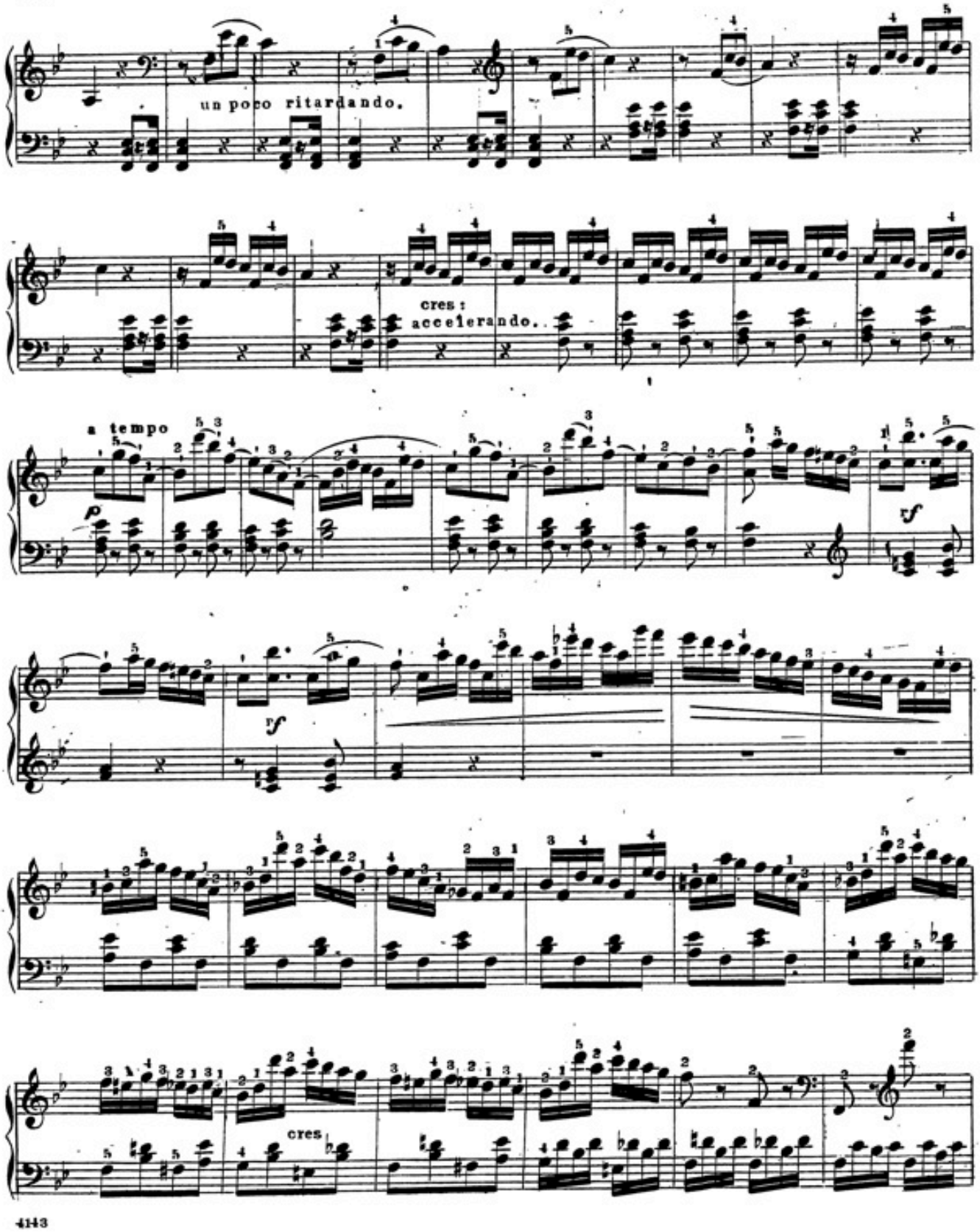
un poco ritardando.
cres:
accelerando.
a tempo
p
rf
rf
cres

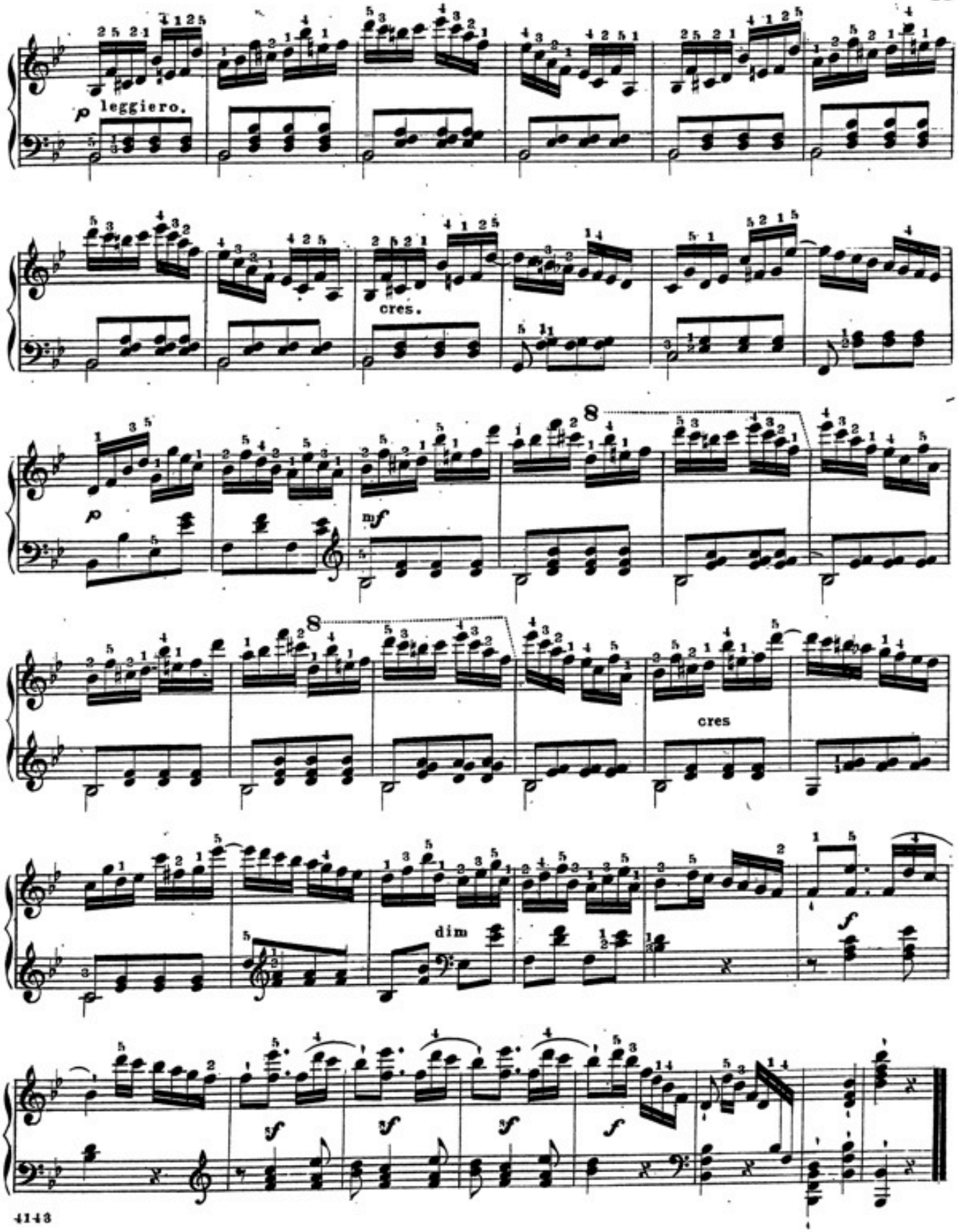
leggiero.
cres.
mf
8
8
cres
dim

YOULA YULEE (Rustic Dance).

By JOHN THEOPHIL. Op. 14.—Price, 50 Cents.

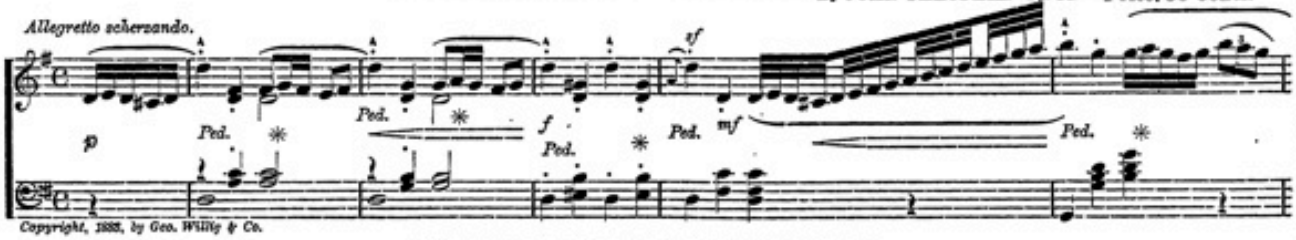

Copyright, 1883, by Geo. Willig & Co.

I LIVE IN HOPE (Reverie).

By J. C. ENGELBRECHT.—Price, 50 Cents.

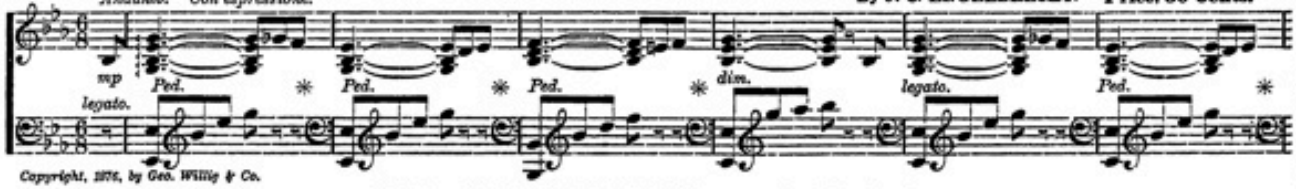

Copyright, 1876, by Geo. Willig & Co.

ALL ALONE ("Mutterseel allein").

By GEO. H. RIEGELMANN. Op. 51.—Price, 30 Cents.

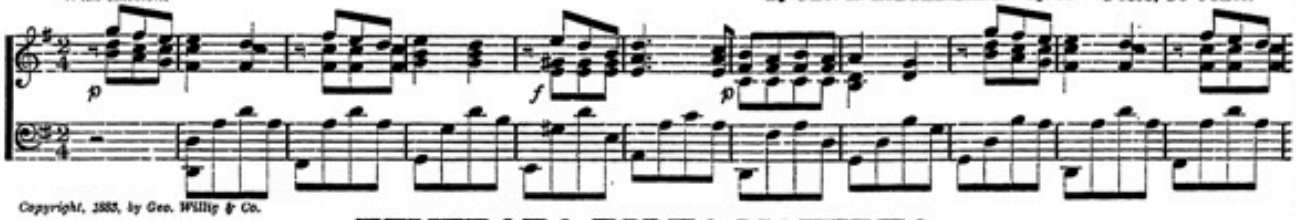

Copyright, 1883, by Geo. Willig & Co.

DEMERARA POLKA MAZURKA.

By DR. O. BECKER.—Price, 50 Cents.

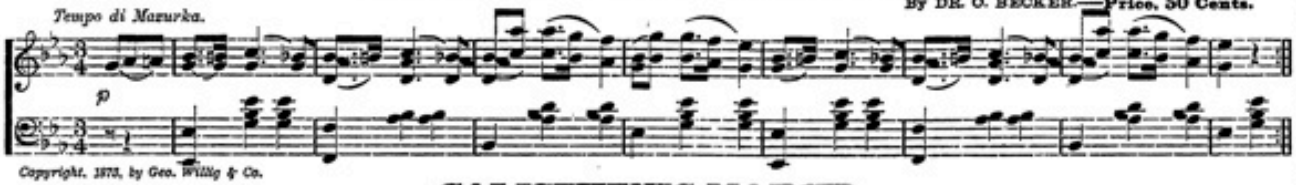

Copyright, 1873, by Geo. Willig & Co.

CALISTHENIC MARCH.

By MAGGIE L. THORNBURG.—Price, 30 Cents.

Copyright, 1883, by Geo. Willig & Co.

SOUNDS OF MIRTH.

By HUNTER.—Price, 30 Cents.

Copyright, 1883, by Geo. Willig & Co.

AUTUMN LEAVES, a Tremolo Etude.

By FRED. EVERMANN, JR. Op. 104.—Price, 50 Cents.

Copyright, 1882, by Geo. Willig & Co.

"CLIC-CLAC" (Galop).

By JOHN THEOPHIL. Op. 15.—Price, 50 Cents.

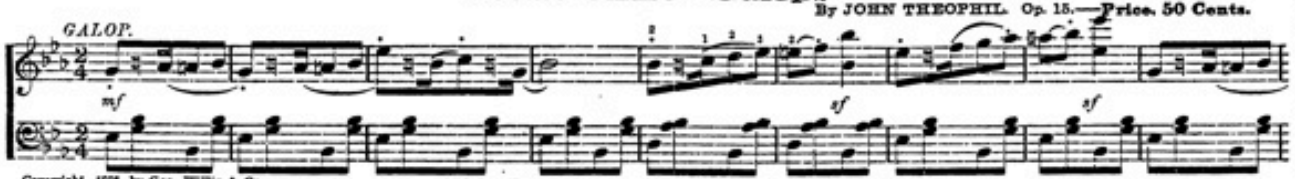

Copyright, 1883, by Geo. Willig & Co.

WM. F. KILDARE, MUSIC TYPOGRAPHER, PHILADELPHIA, PA.