

SE PER TE MORO

Melodia

GIULIO ALARY.

Allegretto.

CANTO.

Se per te

sempre. P

PIANO.

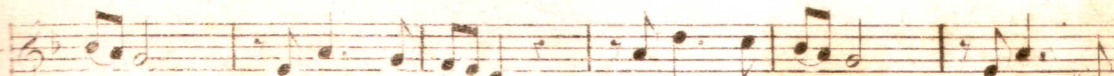

mo-ro, bel-li-dol-mi-o, mio bel-te-so-ro, tel dica a-

mor, ah! ne tuoi bei ra-i si strugge il co-re: ar-

de, sì, ar-de d'a-mo - re vi-ci - no a

te: E tu cru-de-le

dolce.
pie-tà non sen-ti de miei tor - men-ti, del mio do-lor.

The third system features a vocal line with a *dolce* (softly) marking above it. The vocal line includes the words 'pie-tà non sen-ti de miei tor - men-ti, del mio do-lor.' The piano accompaniment continues with its characteristic chordal and melodic patterns.

Bar-ba-ra in-fi-da che tanto a-ma-i, ti pen-ti-ra-i,

The fourth system shows the vocal line with the words 'Bar-ba-ra in-fi-da che tanto a-ma-i, ti pen-ti-ra-i,'. The piano accompaniment continues with its accompaniment.

ma tardi al - lor, Ah! Se per te mo - ro

rall. *p* *a tempo*

bel i - dol mi - o, mio bel te - so - ro, tel di - ca a - mor, ah!

ne tuoi bei - ra - i si strugge il co - re; ar - de, sì,

ar - de d'a - mo - re vi - ci - no a te,

Ped. ⊕

Che fa il mio be-ne, per-chè non

vie-ne, ve-der-mi vuo-le lan-guir co-sì. Oggi è pur

The second system continues the vocal line and piano accompaniment. The vocal line includes a *rall.* marking at the end. The piano accompaniment maintains its rhythmic pattern with some chordal changes.

len-to del corso il so-le, o-gni mo-mento mi sembra un

di. Ah! Se per te mo-ro, bel'i - dol

I° tempo.

mi-o, mio bel te-so-ro, tel dica a-mor. Ah! Na tuoi bei

ra-i si strugge il co-re, ar-de, sì ar-de dà-
eres.

mo-re vi-chi-nò a te sì sì vicino a te, a

to

Pod. accell^{to} assai.

