

Tommaso  
GIORDANI

Six Quatuors  
op.8

Violon II

*Sei*  
QUARTETTI  
*per*  
*Due VIOLINI, VIOLA, e*  
VIOLONCELLO  
*Composti da*  
TOMMASO GIORDANI,  
Opera VIII.  
*Umilmente Dedicati*  
*alla*  
*Sua Eccellenza La Contessa di*  
TAFFÉ, &c, &c. *Pr. 10.0.*  
LONDON. Printed for W. Nisbet, the Corner of  
Lancaster Court Strand.  
Where may be had  
*Six Quartets by Kachon Pr. 10.0. Six by Madam Symon Pr. 10.0.*

*"Le Concert"*

# Quatuor Op.8 n°1

Violino II

Tommaso GIORDANI

(1738-1806)

Moderato

1

*ten.*

*mf*

*sf*

*sf*

*sf*

*p*

*f*

*sf*

*Solo*

*p*

*f*

*p*

*ten.*

3

*tr*

53 *mf* *sf*

58 *f*

62 *f assai* *p assai*

68 *f* *f* *Solo*

74 *tr.*

79 *p* *ten.* *p*

87 *f* *p*

92

97 *p*

103 *f*

108 *p* *f* *p* *f* *sf*

114 *tr.* *p assai* *ten.* *mf*

121

127

132

135

139

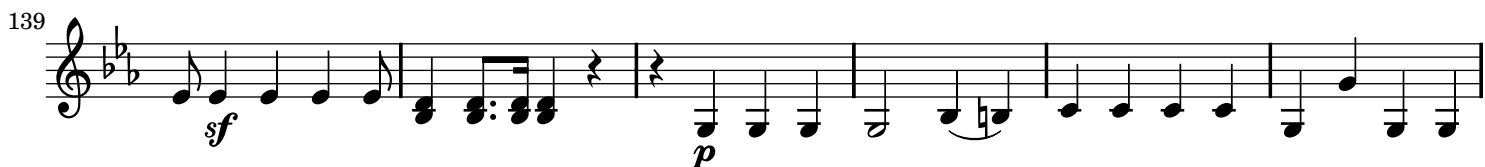

145

150

155

159

163

168

173

**Largo**

5

10

14

17

19

21

24

27

31

35

39

*mf*

*f*

*p*

*f*

*p*

*f*

*p*

*sf*

*f*

*p*

*p*

*mf*

*p*

*tr*

*tr*

*tr*

*Solo*

43 

## Minuetto

*D.C. il Primo Min.  
Senza Replica*

# Quatuor Op.8 n°2

Violino II

Tommaso GIORDANI

(1738-1806)

Allegretto

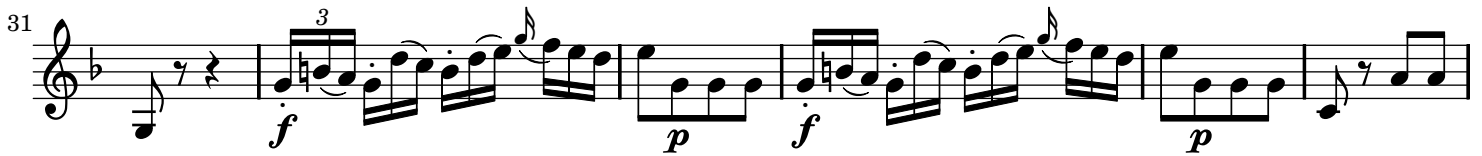
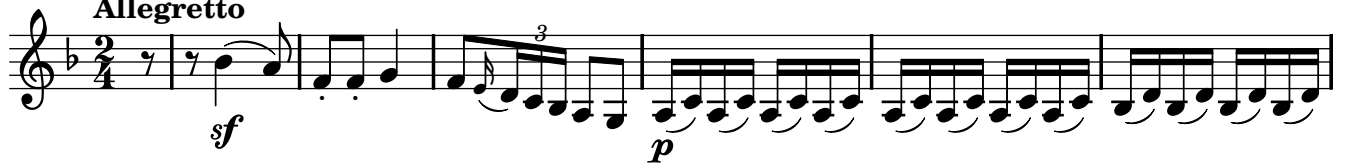

66 *tr* *sf* 3 *sf* 3 *p* *p* *sf* 3

72 *p* 3 *mf* *p*

78 *sf* *sf* *sf*

86 *f* *p* *f* *p*

95 *f*<sup>3</sup>

101 *p*

108 *f*

116 *p* *f* *p* *f* *tr*

123 *tr*

127 *sf* *sf* 3 3 *f* 3 3 *tr* *tr* *tr* *tr*

134 *p* 3 *poco f* *tr*

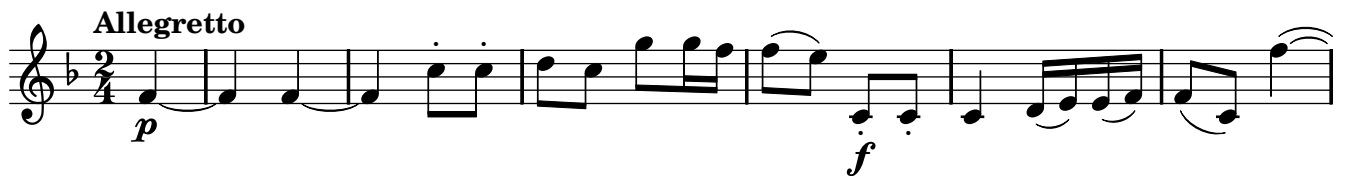
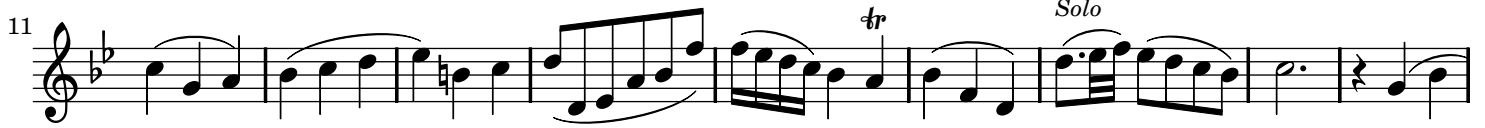

**Larghetto**

- Measures 17-21: *f* (forte), includes triplets and a trill (*tr*).
- Measures 22-27: *sf* (sforzando), *sf*, and *p* (piano).
- Measures 28-32: *f* (forte).
- Measures 33-39: *p* (piano), includes a sharp sign (#).
- Measures 40-47: *f* (forte), *sf* (sforzando).
- Measures 48-54: *p* (piano), *f* (forte).
- Measures 55-60: *p* (piano).
- Measures 61-67: *p* (piano), includes a first ending bracket (*1*).
- Measures 68-75: *p* (piano), includes a sharp sign (#).
- Measures 76-81: *p* (piano).
- Measures 82-86: *f* (forte).
- Measure 87: *f* (forte), ends with a double bar line.

## Quatuor Op.8 n°3

Violino II

Tommaso GIORDANI

(1738-1806)

**Spiritoso**

*f* *sf*

6 *rinf.* *p*

12 *p* *p* *sf* *p* *tr* *Solo* *f*

18 *sf* *sf* *tr* *tr* *p*

23 *sf*

28

33

38 *tr* *p* *f* *f*

43 *tr* *sf* *p* *f*

48 *sf* *sf*

53 **1**  
*p* *mf* *p* *tr*

62 *Solo*  
*f*

69 *mf*

75 *f* *sf*

84 *f* *sf*

91 *rinf.* *p* *f*

97 *p* *f* *p*

107

115 *mf* *f* *mf* *f* *mf*

122 *tr* *p*

129 *mf* *f* *mf* *f* *mf*

136 *tr* *f*

142 *sf*

Larghetto

Allegretto

Sciolte

43 *Sciolte*  
*f* *p*

56 *f* *Solo*

67

75

85 *mf* *p*

100 *Sciolte*  
*f* *p*

113 *f* *p*

126 *ten.*

141 *mf*

155 *p* *Sciolte*  
*f*

168 *p* *f* *sf*

181 *sf* 3 3 3 3

# Quatuor Op.8 n°4

Violino II

Tommaso GIORDANI

(1738-1806)

**Spiritoso**

6

11

17

22

28

34

38

44

52

61

67

72

78 *sf* *mf*

83

88 *Solo* *f*

92 *mf* *p*

97 *Solo* *sf*

103 *p*

109 *sf* *sf*

114 *p* *sf* *p*

119

124

130 *Solo*

134

140

147

153

161

166

171

Rondo - Allegretto Grazioso

*p*

5

*f*

10

15 *Solo*  
*p*

20 *tr*

25 *tr*

29 *Sciolte*  
3 3 3 3

33 3 3 3 *sf* *p* *p*

38

42 *f*

46

50 *Minore*  
*p*

54

59

65

70

78

84

92

100

104

108

112

117

## Quatuor Op.8 n°5

Violino II

Tommaso GIORDANI

(1738-1806)

## Allegro con Brio

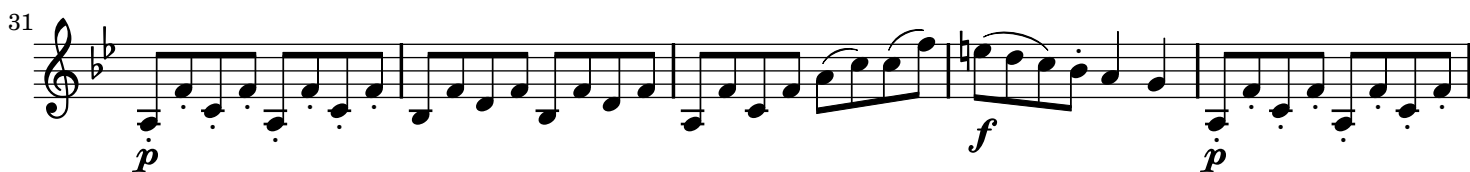

51 *f* *sf*

56 *p*

62 *Solo* *mf*

68 *p*

73

79 *sf*

85 *sf* *sf*

91 *Solo* *f* *tr*

96 *p* *ten.* *p*

101 *sf* *p* *mf*

108 *p* *f*

**Largo**

*Sotto Voce*

5

10

*sf* *p*

14

19

24

*f* *p*

## Tempo di Minuetto

Measures 1-7: *f* *f* *tr*

Measures 8-15: *p* *f* *tr*

Measures 16-23: *Fine* *p* *tr*

Measures 24-31: *p* *f* *tr*

Measures 32-40: *p* *f*

Measures 41-48: *p* *f* *p* *f* *p* *Da Capo il Primo*

# Quatuor Op.8 n°6

Violino II

Tommaso GIORDANI

(1738-1806)

**Allegro Maestoso**

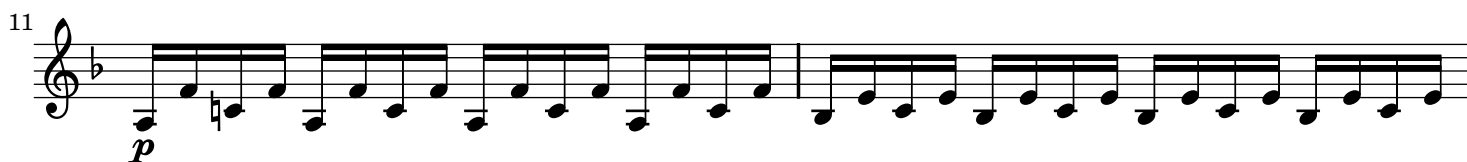

29 *sf* *p*

32 *f* *p*

36 *p* *p*

40

42 *f* *f*

45 *p* *cresc.*

49

51 *p*

54 *f* *f* *p*

59 *f* *p* *f* *p*

## Fugato

1

8

16

24

30

36

45

51

60

68

74

81

90

*f*

*f*

*p*

*Solo*

*f*

*p*

*p*

*p*

98 *f*

104

110 *f*

118 *p* *f*

124

132 *sf* *f*

140

**Minuetto Affettuoso**

*p* *f* *sf*

9 *sf* *tr* *3* *2* *p*

18 *sf* *sf* *f* *tr* *3*

26 **Minore**

35 *tr*

44 *Da Capo*