

R. Sch.

5 cor

1^{er}.

CONCERTO

POUR

VIOLONCELLE

avec accompagnement

D'Orchestre ou de Piano

Dédié à Monsieur Le Comte

Mathieu Wielhorski

PAR

AUG. FRANCHOMME

Orchestre seul : 15^f

avec Piano : 15^f

OP : 33

PARIS, LEMOINE & FILS, ÉDITEURS,

Paris, 17, Rue Pigalle

Bruxelles 45, Rue de la Régence.

Leipzig chez Fred. Hofmeister.

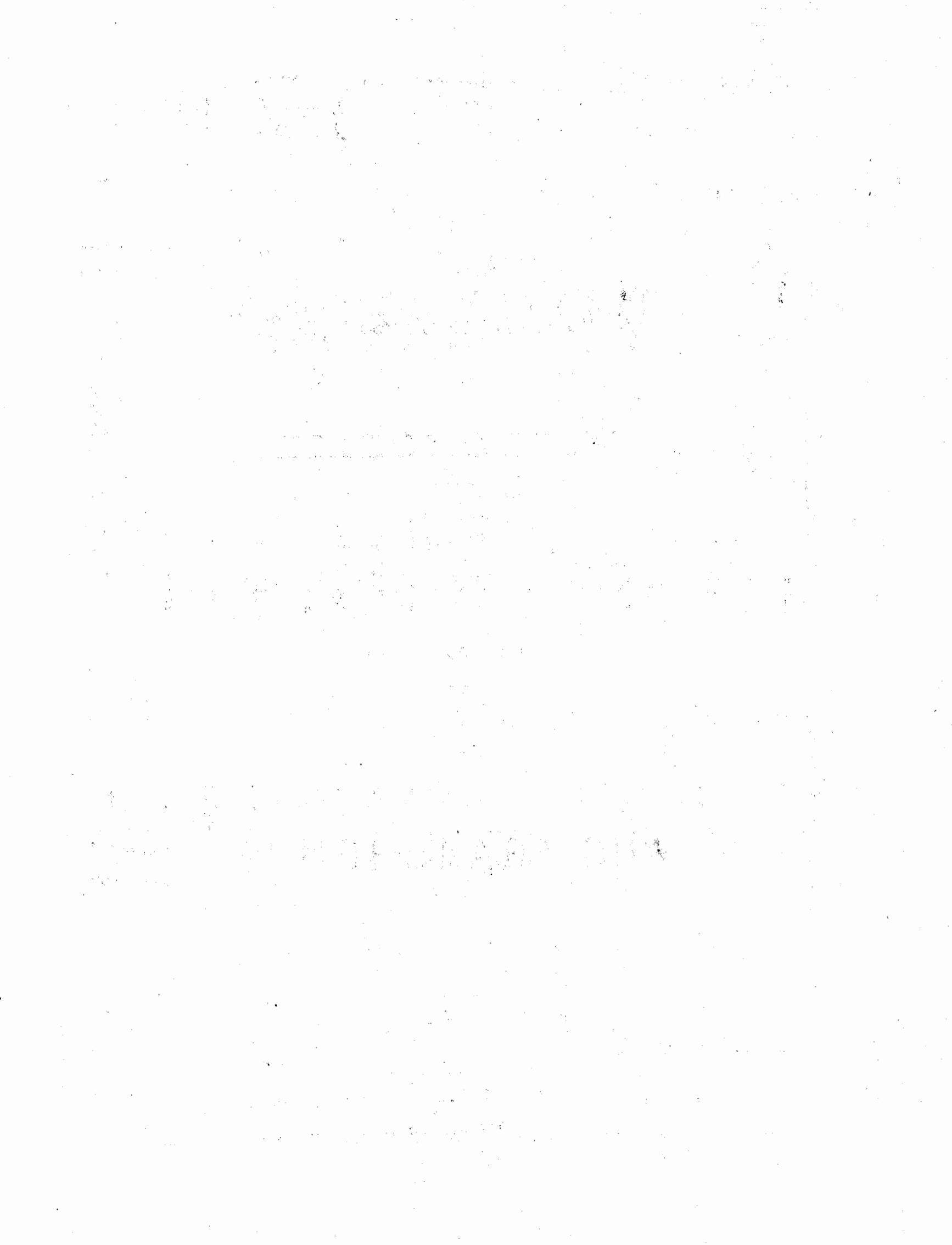

AUG.^{te} FRANCHOMME Op. 33.

I.^o CONCERTO.

VIOLONCELLE.

PIANO.

p Allegro.

Mrs. Paul Kéfer

8/15/41

cresc.

cres *cen* *do.*

Ped. * Ped. * Ped. *

ff *espress:* *espress*

p

poco lento. *1.º Tempo.* *Solo.*

poco lento. *f 1.º Tempo.*

pp

ff

dol. *dol.*

pp

espress:

Lento.

4.^o Tempo.

ff

1.^o Tempo.

10 11

ff Tutti.

Solo.

f

pp

Ped. *

tr

tr

tr

slower

f

f. Tempo.

f. Tempo.

ff sempre.

3 3 6

ff sempre.

6

p

p

press:

p

pp

p

pp

cresc:

ff Tutti.

8va

risoluto assai.

mf

pp

ff

ANDANTE
sostenuto.

ff Andante sostenuto.

Solo.
dol:

dol: *f* *FP* *f* *cresc:*

POLACCA.

f Con fuoco e Risoluto.
Allegro con Brio.

a Tempo.

a Tempo.

a Tempo.

ff a Tempo.

The second system continues the piano accompaniment with similar chordal textures and rhythmic patterns. The bass line continues its stepwise ascent.

Solo.

mf *pp* *cresc.*

f *p*

f *dol.*

a Tempo.

Solo.

3rd *cresc.* 2nd

pp

a Tempo.

f *dol.*

f *dol.*

Tutti.

ff

Solo.

f

f pp

f *pp*
