

# Viola

Oratorio.  
Musik von Telemann und Heise.

*Allegro moderato*

*Recit a tempo*

*Recit a tempo Recit*

*a tempo Recit.*

*a tempo Recit. a tempo Rec: a tempo*

V.S. Andante.

*Aria*

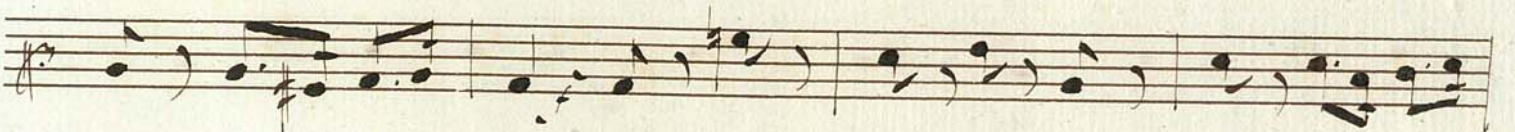
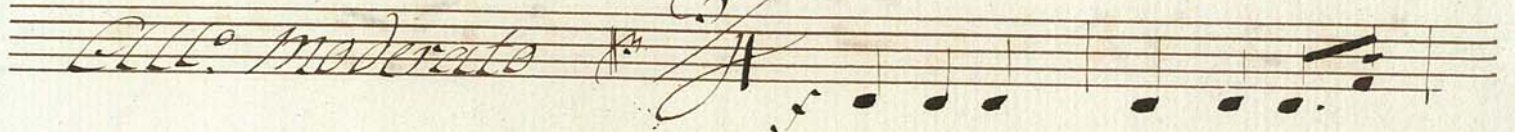

V. 1.

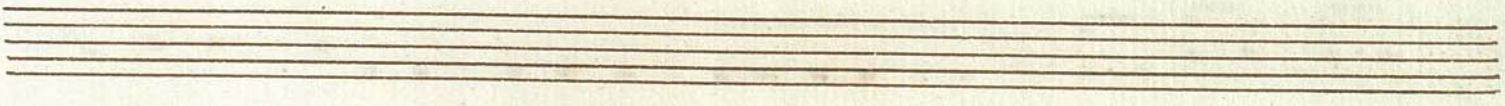

- Staff 1: *p*
- Staff 2: *mf*, *cresc*
- Staff 3: *f*, *p*
- Staff 4: *mf*, *f*, *p*
- Staff 5: *cresc*, *f*, *p*
- Staff 6: *f*, *p*
- Staff 7: *And*, *a Tempo*
- Staff 8: *cresc*
- Staff 9: *f*, *p*
- Staff 10: *And*

The score concludes with a large handwritten signature or initials at the bottom right.

*a Tempo*

- Staff 2:** Continues the melodic line.
- Staff 3:** Features a large first ending bracket labeled '1'.
- Staff 4:** Continues the melodic line.
- Staff 5:** Continues the melodic line.
- Staff 8:** Continues the melodic line.
- Staff 10:** Continues the melodic line, ending with a *cresc.* marking.

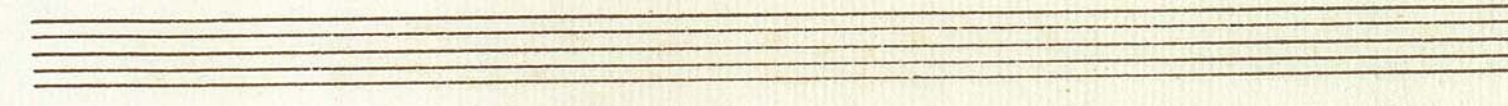

*V. 2*

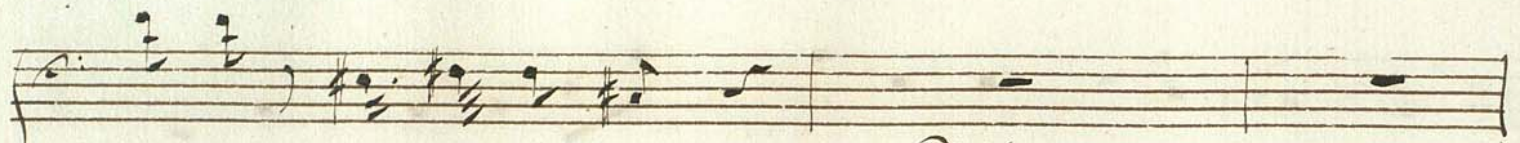

*Allegro*

*mf*

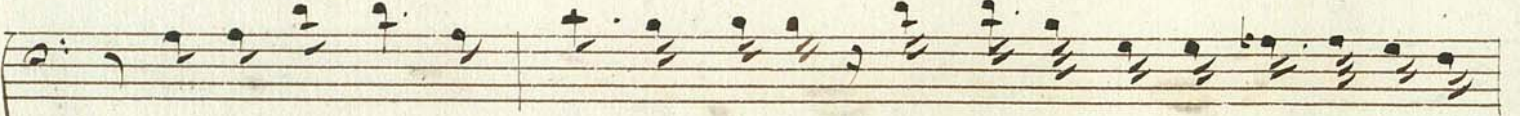

*mf*

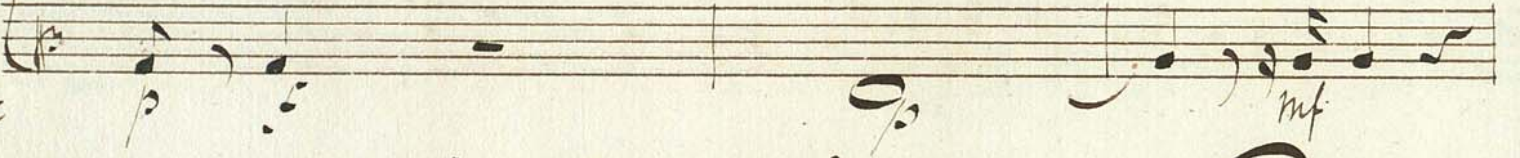
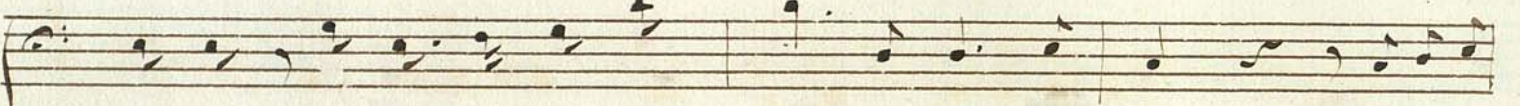

*mf*

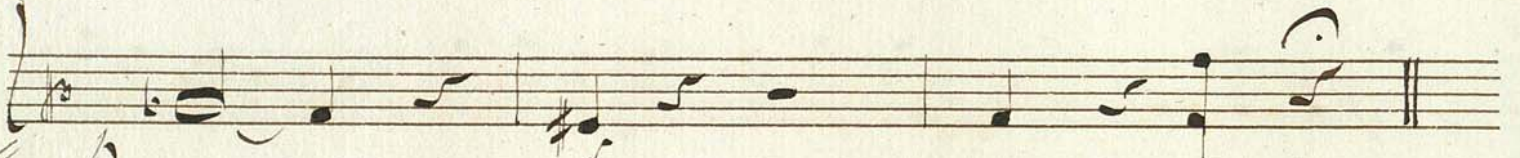

*Moderato 2*

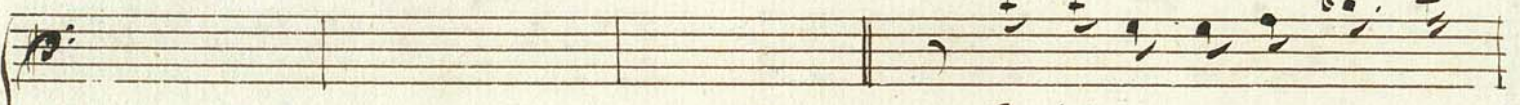

*p*

*2*

*Andrit*

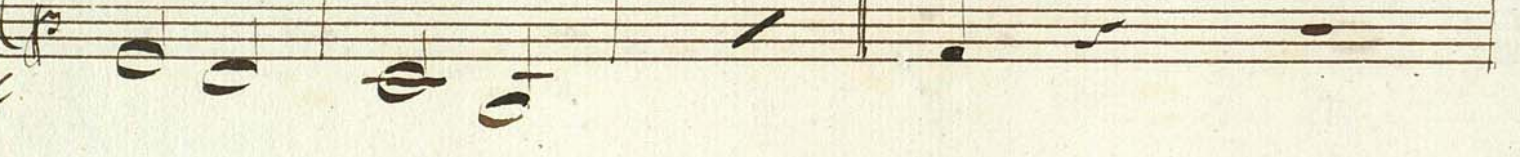

*p*

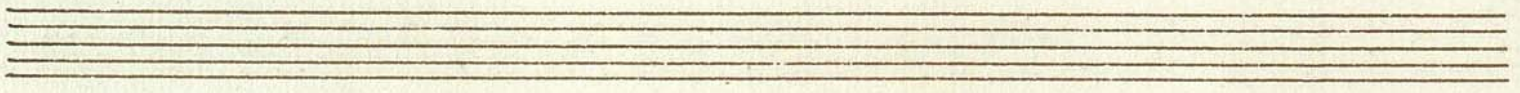

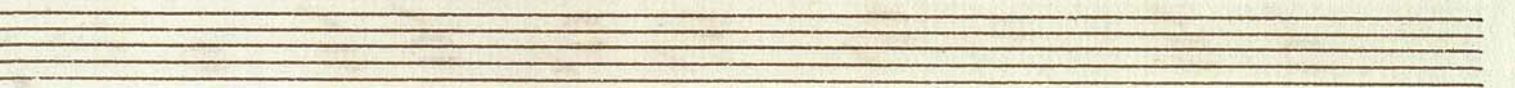
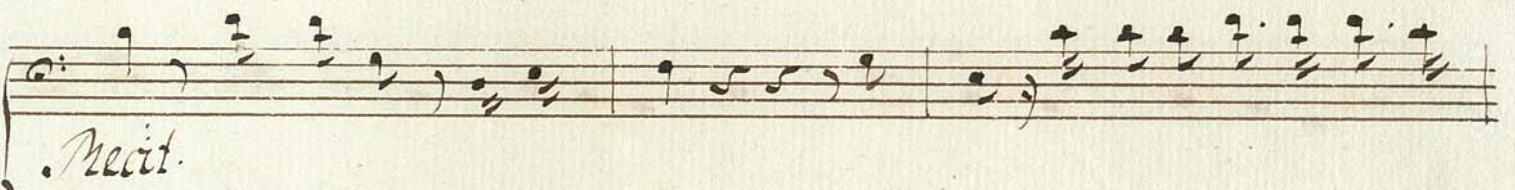
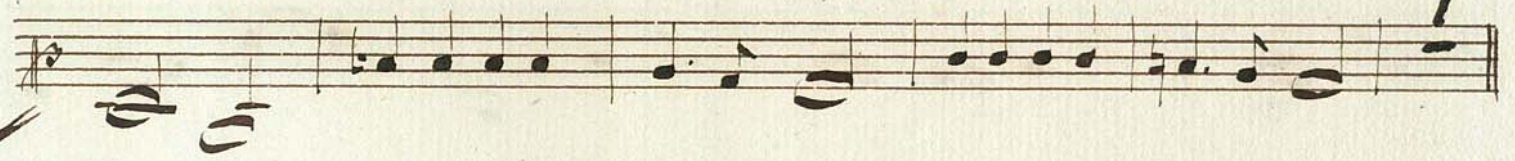

*M*

*a Tempo.*

*Prest* *Allo modo*

*Diminu* *mf*

*Prest* *a Tempo*

*mf col arco*

*R.S.*

*a Tempo* *Mec.*

*a Tempo* *Mec.*

*a Tempo* *Mec.*

*a Tempo* *Mec.*

*Andante*

*Allegretto* *Mec.*

*p col arco* *tr* *mf*

*a Tempo* *Mec.*

*a Tempo*

*Aria*  
*Allegretto*  $\frac{3}{8}$

Key annotations and markings include:

- mf** (mezzo-forte) markings on the first, second, third, fourth, fifth, sixth, seventh, eighth, and tenth staves.
- tr** (trills) markings on the second, third, and tenth staves.
- f** (forte) markings on the seventh, eighth, and ninth staves.
- cresc** (crescendo) marking on the ninth staff.
- 1** and **2** markings, possibly indicating first and second endings or fingerings, on the eighth and ninth staves.
- Accidentals (sharps and naturals) are used throughout the score.
- Slurs and phrasing slurs are present to indicate musical phrases.

