Madrigal

Se per honesti preghi

Francesco Corteccia

Tenor
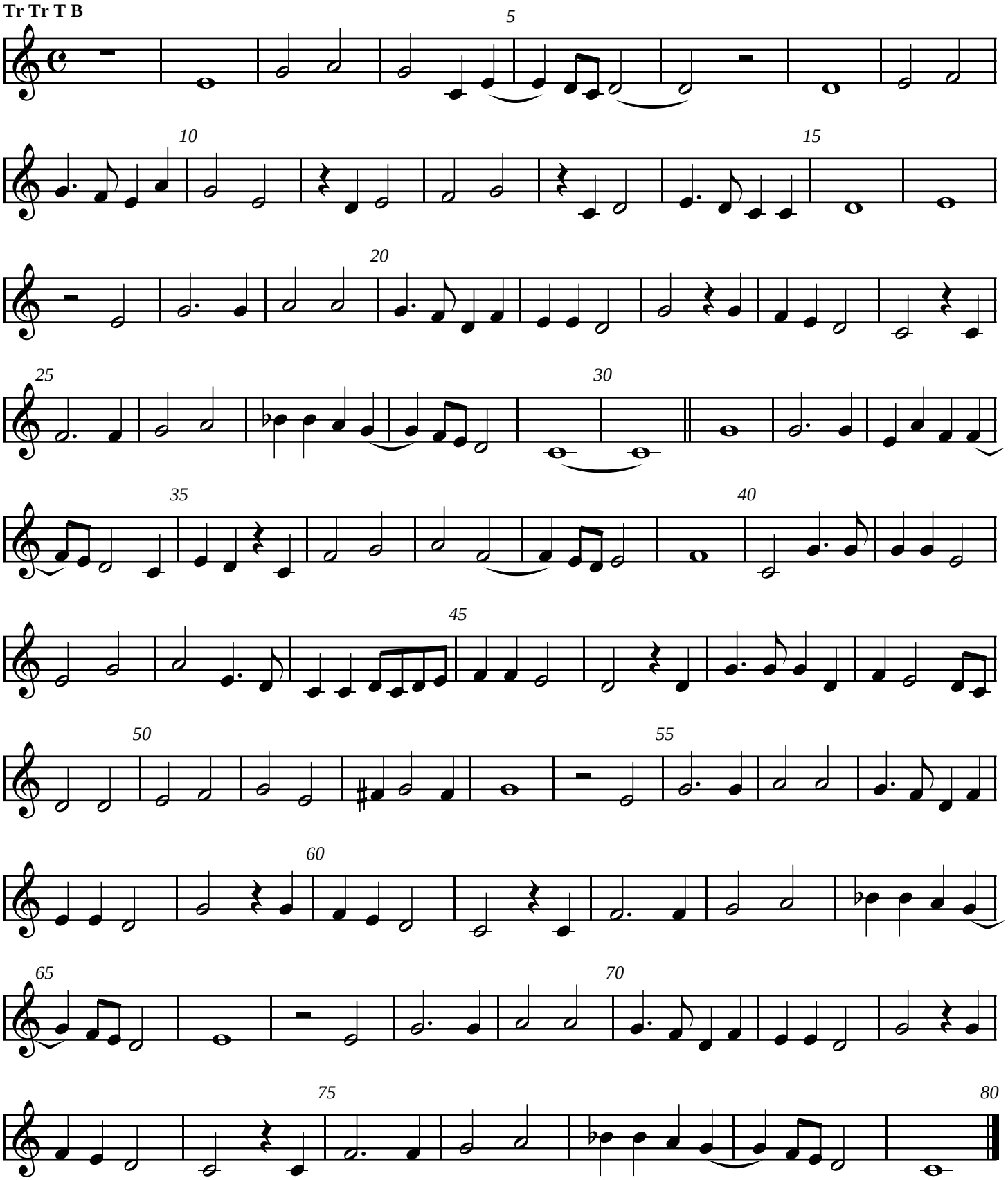
Tr Tr T B