

3
A
6
FONDS ANCIEN
2.
C O N C E R T O

Pour le

C L A V E C I N

ou

P I A N O F O R T E

Avec l'Accompagnement de

D E U X V I O L O N S

U N E F L U T E Obligée

D E U X C O R S

T A I L L E E T B A S S E

COMPOSÉ PAR

M^R. C O L I Z Z I, de Bohême

O E U V R E I X .

À LA HAYE ET À AMSTERDAM

Chez

B: HUMMEL ET FILS.

Prix f. 2^o 10.

A

33.604

A 33604

Allegro

CONCERTO

Tutti

Solo

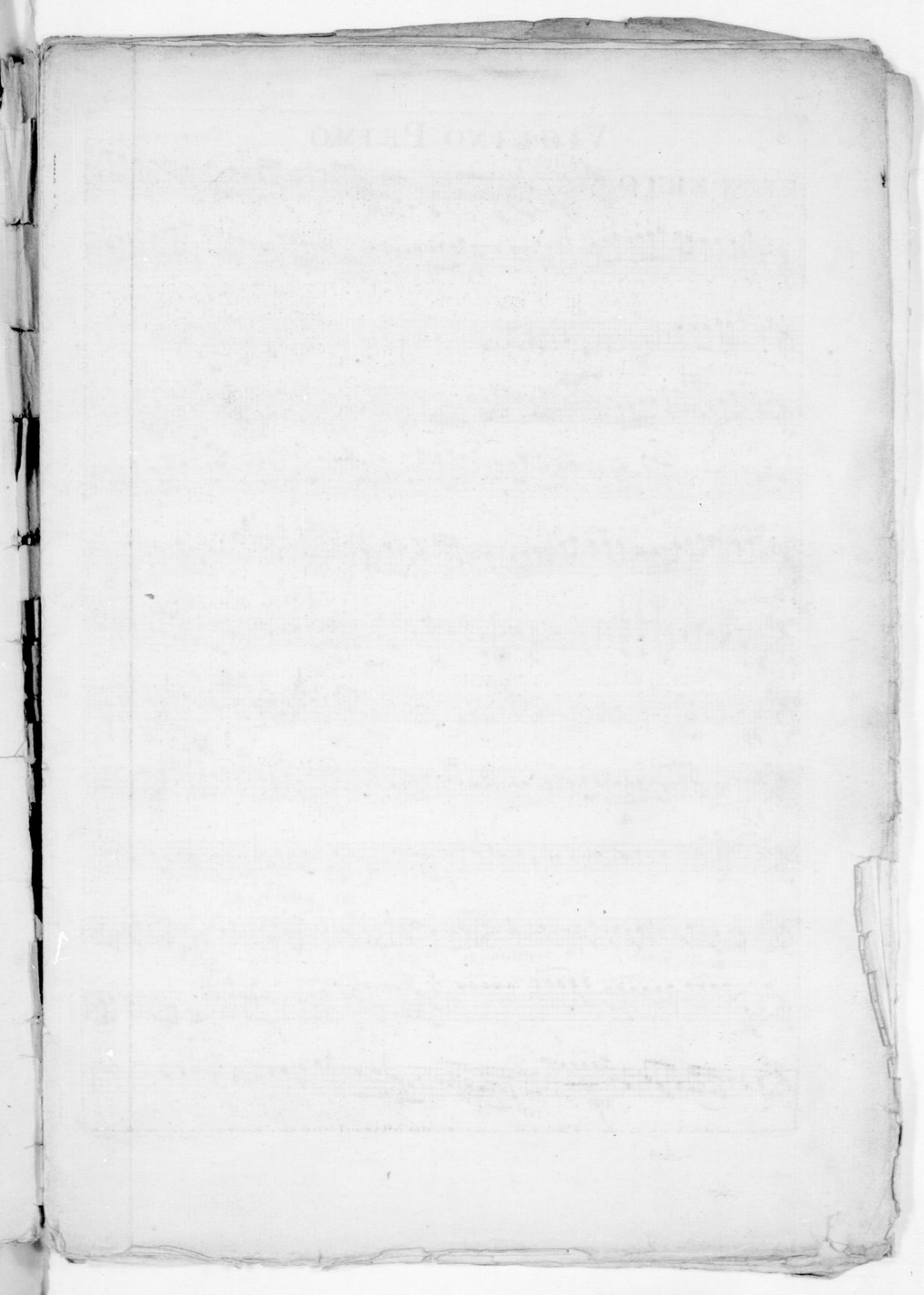

VIOLINO PRIMO

COLIZZI op: IX.

CONCERTO

Allegro

VIOLINO PRIMO

3

- Staff 3: Dynamics *p* and *f*. Includes a crescendo hairpin.
- Staff 5: Dynamics *ff* and *p*.
- Staff 6: Dynamics *f*.
- Staff 7: Dynamics *p*.
- Staff 8: Dynamics *f* and *p*. Includes a *trn* (trill) instruction.
- Staff 11: Dynamics *f* and *pp*. Includes a first ending bracket.
- Staff 13: Dynamics *p*. Includes a first ending bracket.

VIOLINO PRIMO

Alla Husarra *Allegretto* *f*

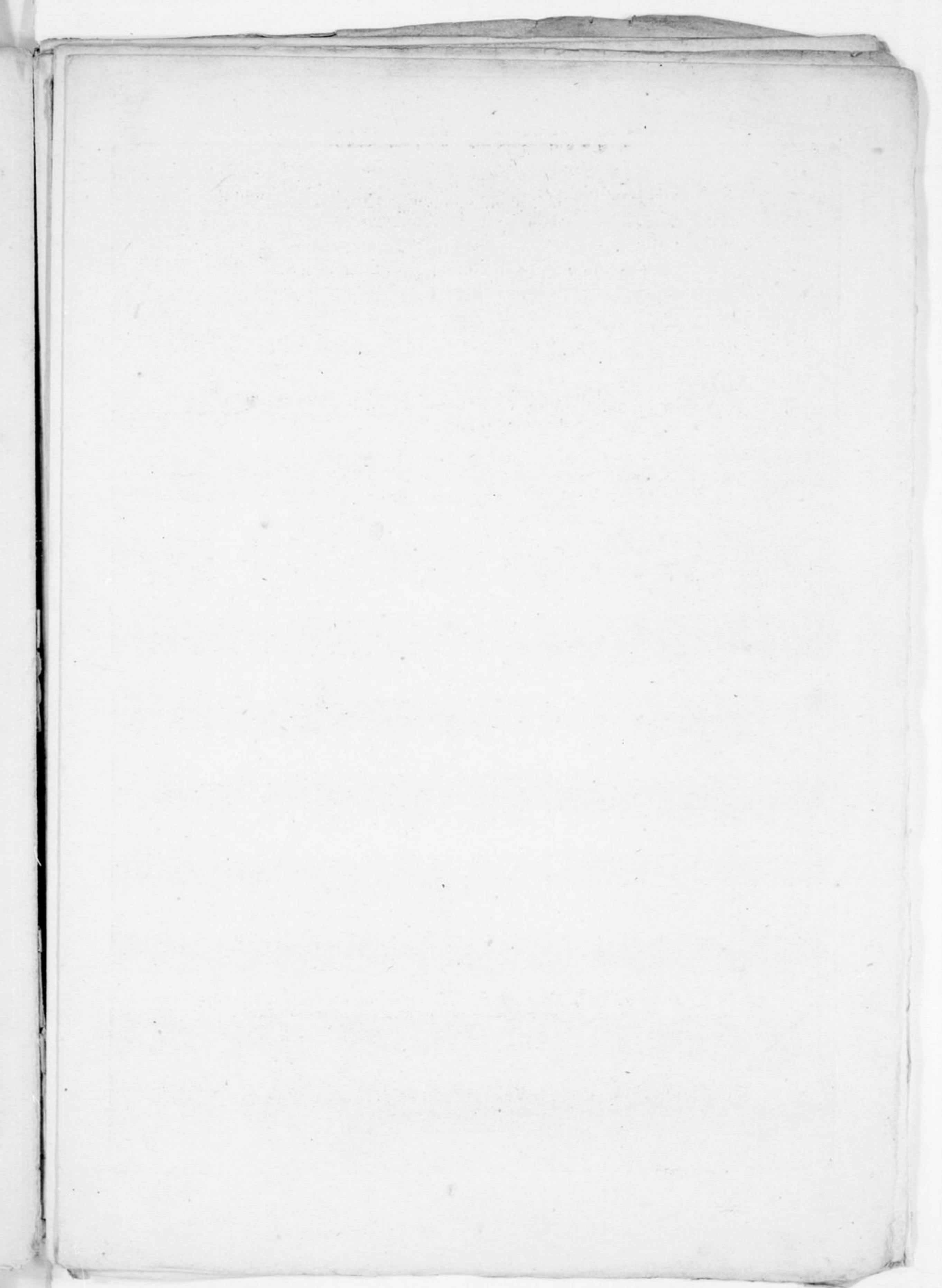

VIOLINO SECONDO

COLIZZI OP. IX.

CONCERTO

Allegro

VIOLINO SECONDO

3

1 2 *pp*

f *p*

mez f *p*

1

f

ten

p *f* *p* *f*

Adagio

2

2 1

ff *p* 5

1

VIOLINO SECONDO

Alla Husarra
Allegretto

- Staff 2: *p*
- Staff 6: *f*; *h*
- Staff 9: *p*; *f*
- Staff 10: *p*; *pp*
- Staff 12: *f*; *p*
- Staff 13: *f*
- Staff 14: *f*

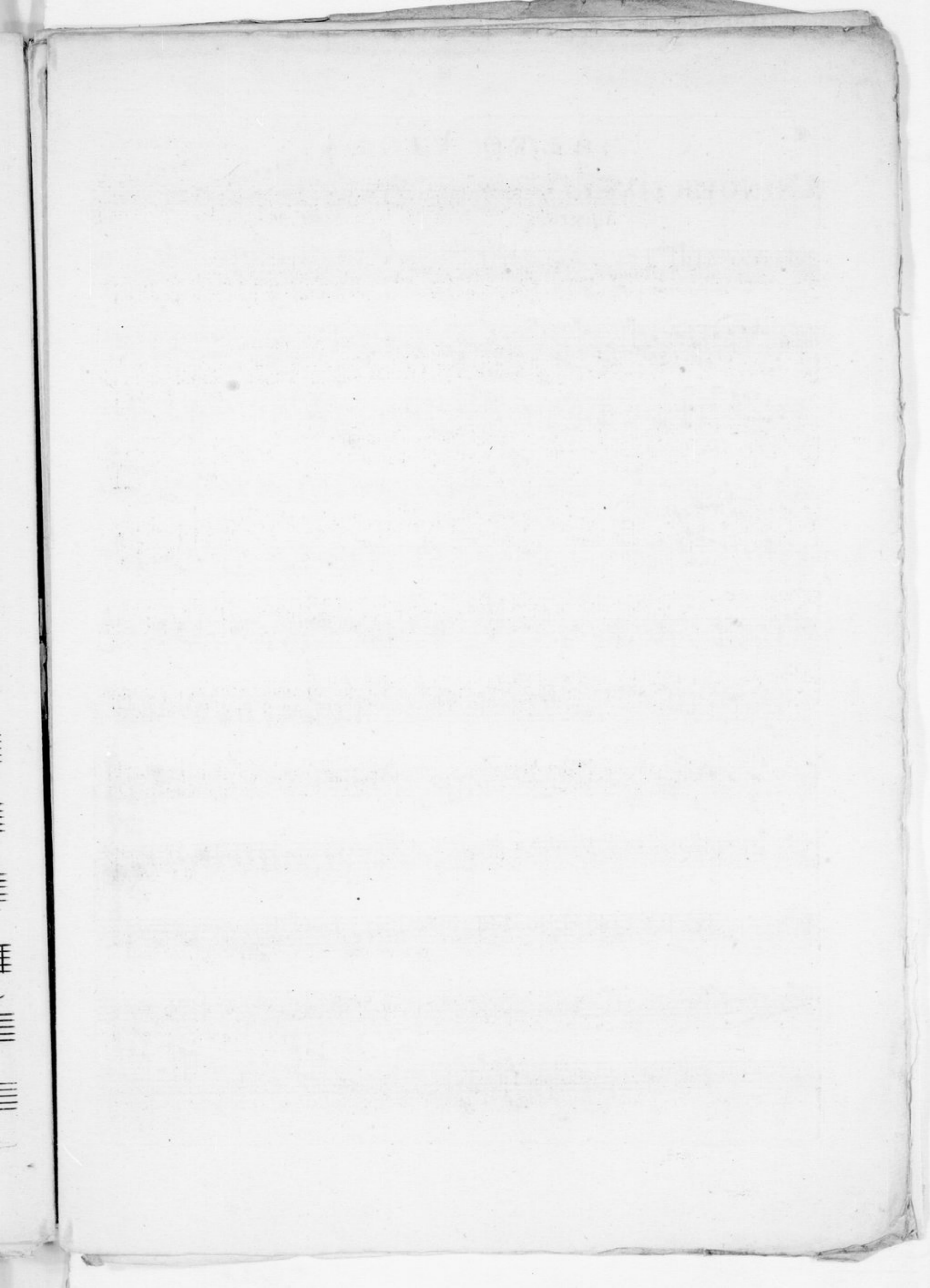

ALTO VIOLA

COLIZZI op: IX.

CONCERTO

f
Allegro *ff*

ALTO VIOLA

3

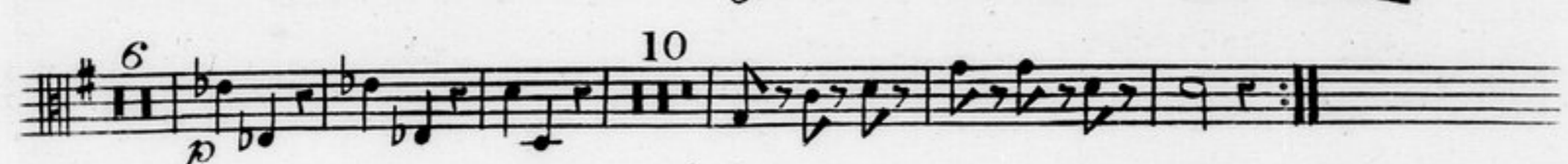
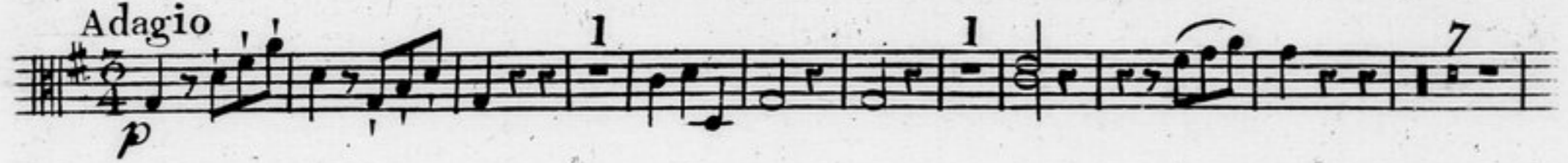

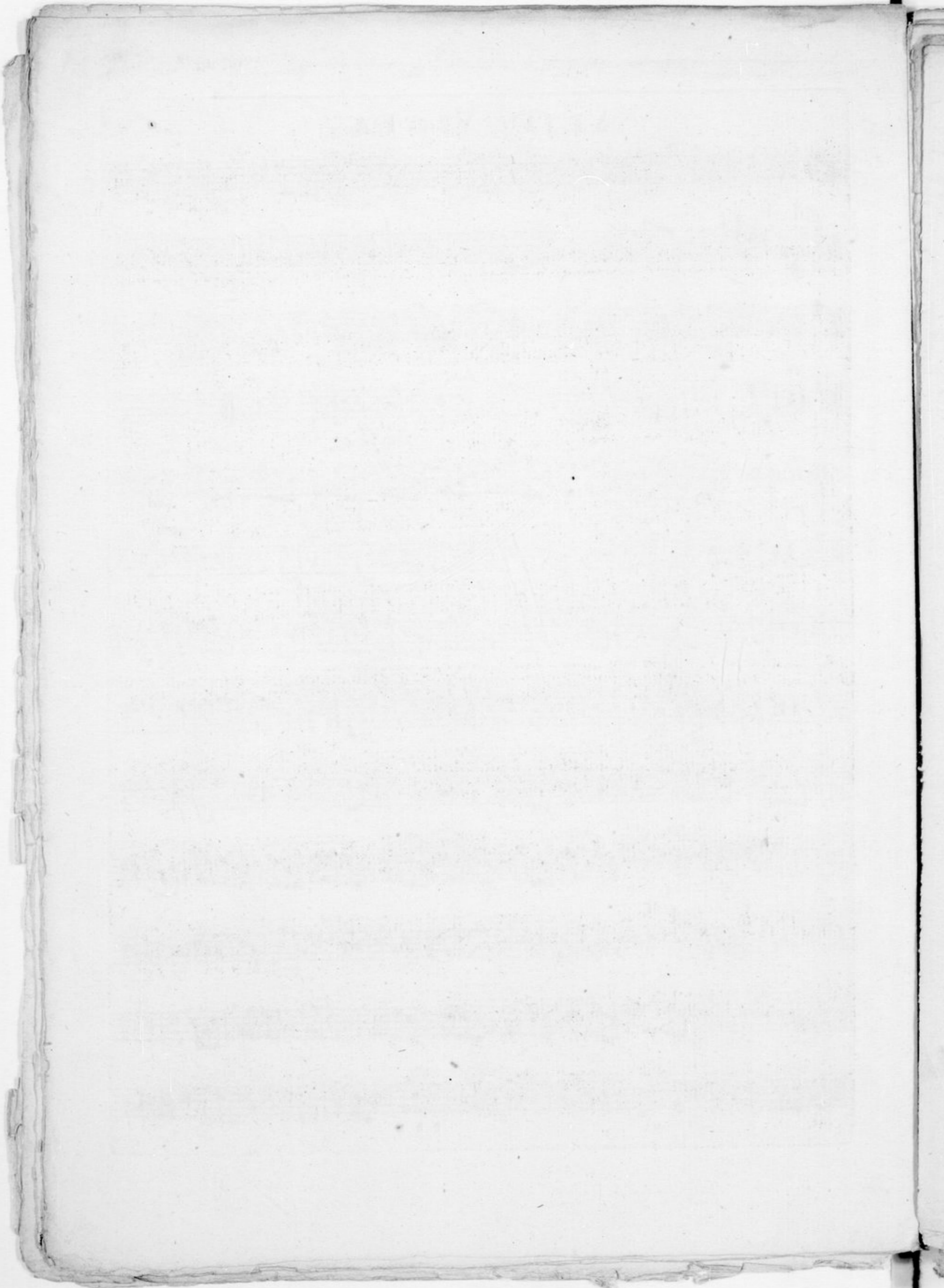

FLAUTO OBLIGATO

COLIZZI op:IX.

CONCERTO

PETITTE FLUTTE

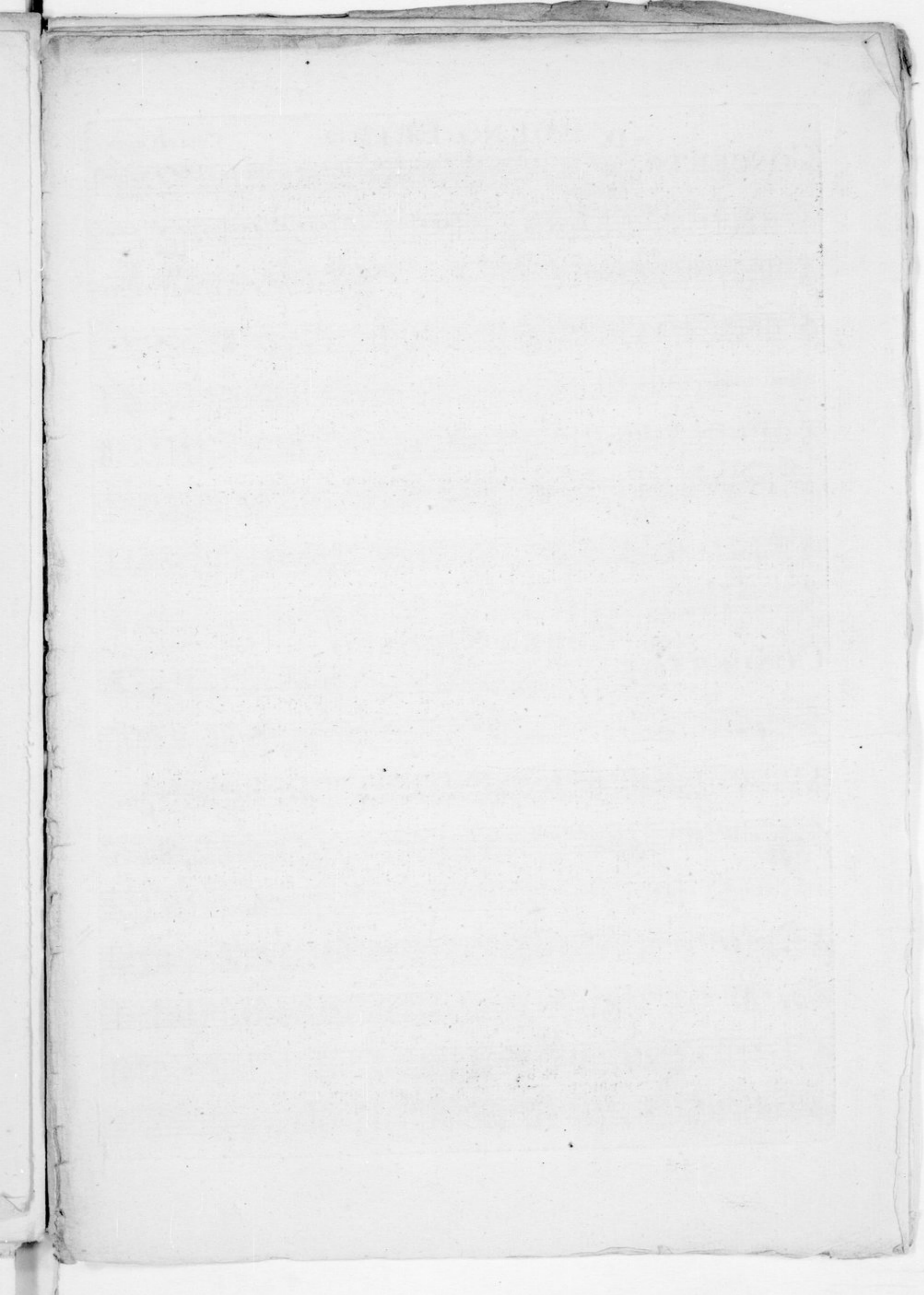

ex D. CORNO PRIMO

COLIZZI op:IX.

CONCERTO *Allegro*

6 43 38 26

Adagio Tacet

Allegretto 8

Minor 37 8 8 1

Major 26 8 1

ex D. CORNO SECONDO

CONCERTO *All^o*

5 4 1

6 43 38 26

Adagio Tacet

Allegretto 8

Minor 37 8 8 1

Major 26 8 1

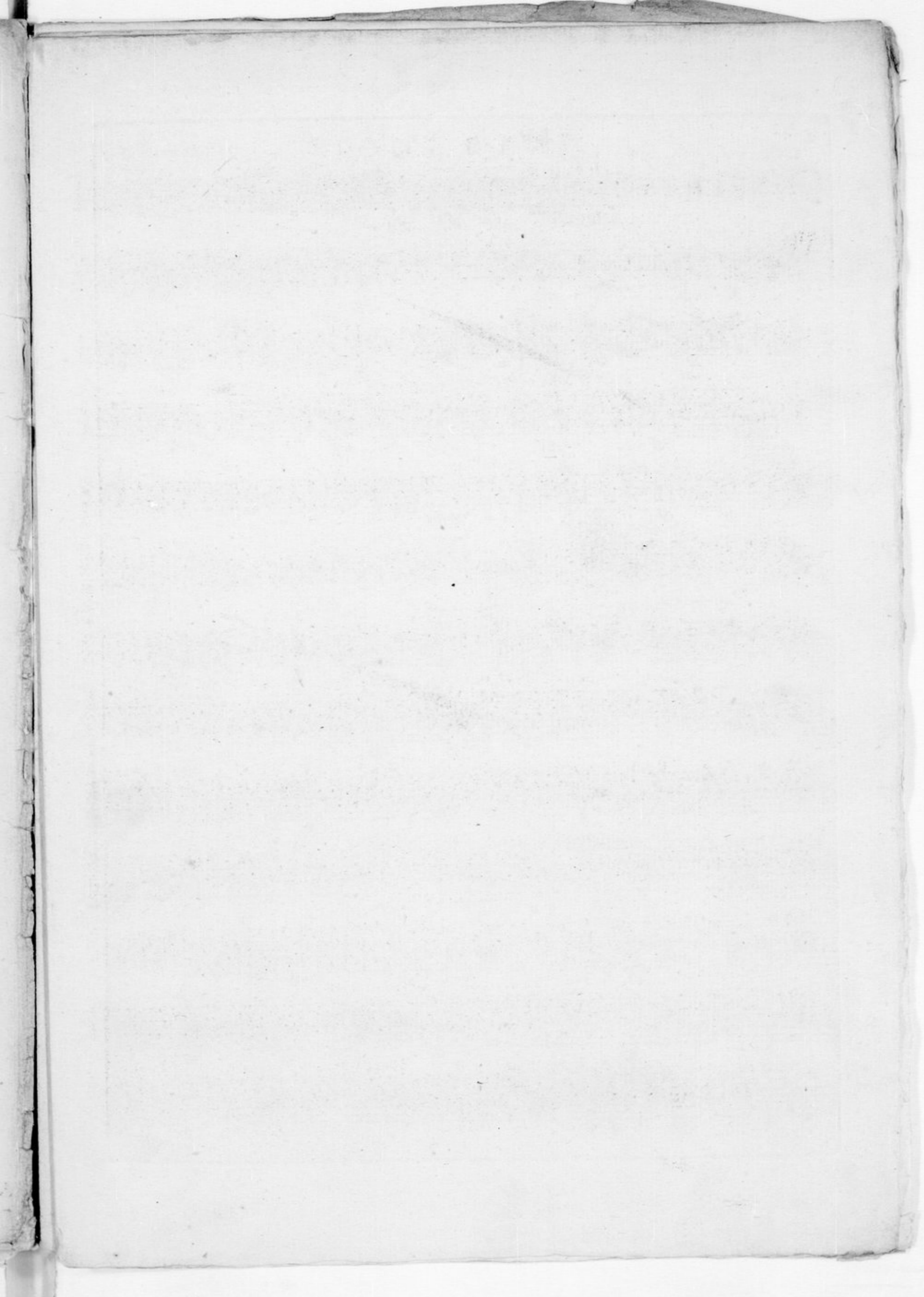

BASSO

COLIZZI op:IX.

CONCERTO

Allegro *f p fp fp ff*

p ten f p f

f pp rinf

f ff

6 16 *f p ten*

15 *p f*

18 *pp*

1 *b* 2 *b pp*

b f

7 8 *f*

pp

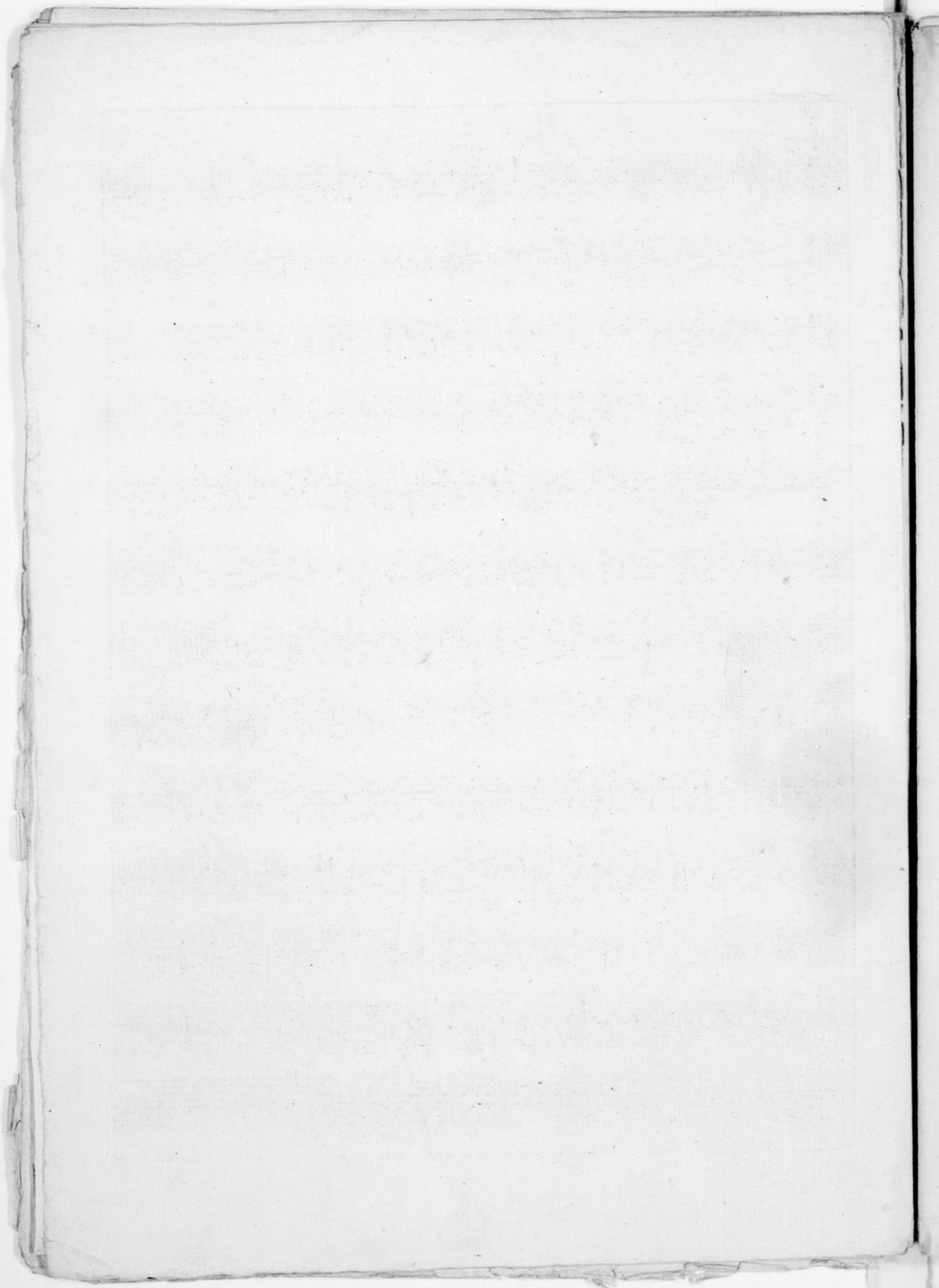

1

Segue

Segue

p Solo *f* *p* *f*

p *sf* *p*

Adagio con Espressione

p *f* *p* *f* *p*

f *p* *sf* *p* *f*

pp *p* *rinf*

1 2

ff *p*

ff

p *f* *p* *f*

f *p*

pp

f *p* *ff*

BALLO
alla
Hussarra

Solo

Allegretto

Tutti

Solo

f p f p

Tutti

Solo

9

Tutti f

Solo

Tutti f

Minor

