

Johann Adolph Scheibe

1708-1776

Concerto

à 5

Flauto Traverso

Violino 1^{mo}

Violino 2^{do}

Viola

&

Basso

Basso

Edited by

Christian Mondrup

Vivace
[tutti]

Johann Adolph Scheibe (1708-1776)

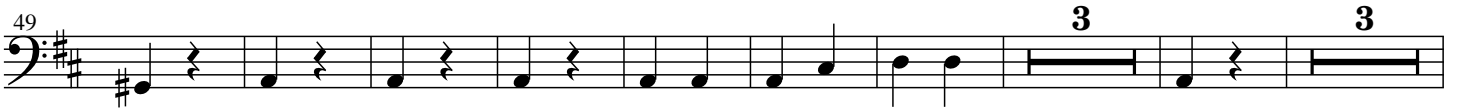

120

130

[Solo]

140

150

4

163

3

3

178

[tutti]

188

197

207

216

Largo

Poco Presto

[Tutti]

Eleventh staff of music, starting at measure 149. It continues with eighth notes and rests.

Twelfth staff of music, starting at measure 161. It concludes with eighth notes and rests.