# SONATE

(No. 4. C MOLL)

FÜR DAS

## Pianoforte

componirt und

Herrn General-Musikdirector Ritter etc.

## Dr. LOUIS SPOHR

verehrungsvoll zugeeignet

von

## GUSTAV FLÜGEL.

20tes Werk.

Pr. 1 Thlr. 15 Ngr.

*Eigenthum der Verleger*
*Eingetragen in das Vereins-Archiv.*

*Leipzig, bei Friedrich Hofmeister.*

*Paris, bei Simon Richault.*

1848.

*Ent. Sta. Hall.*

Fr. Krätzschmer.

# SONATE.

*Leidenschaftlich bewegt.*

G. Flügel Op. 20.

PIANO.

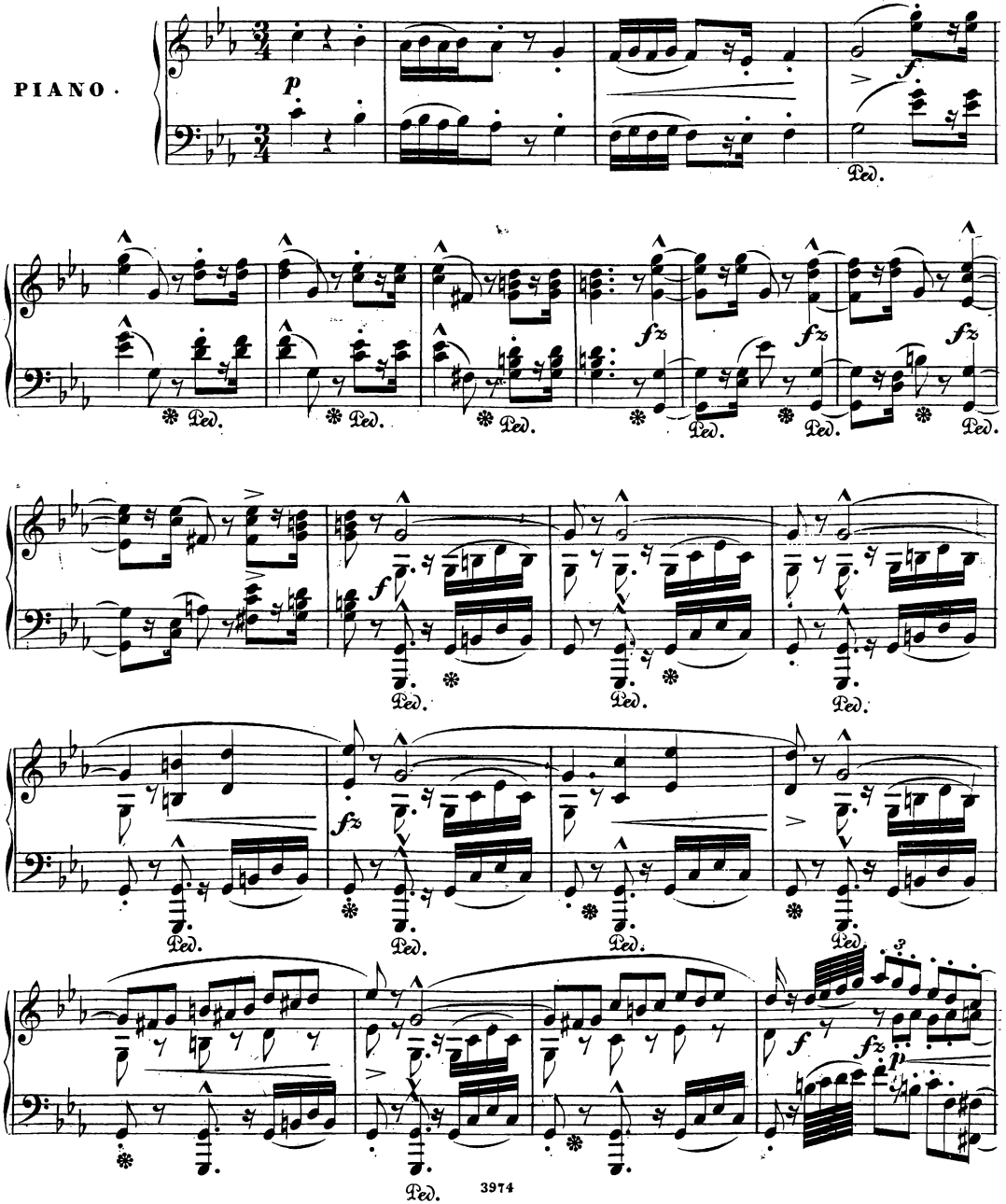

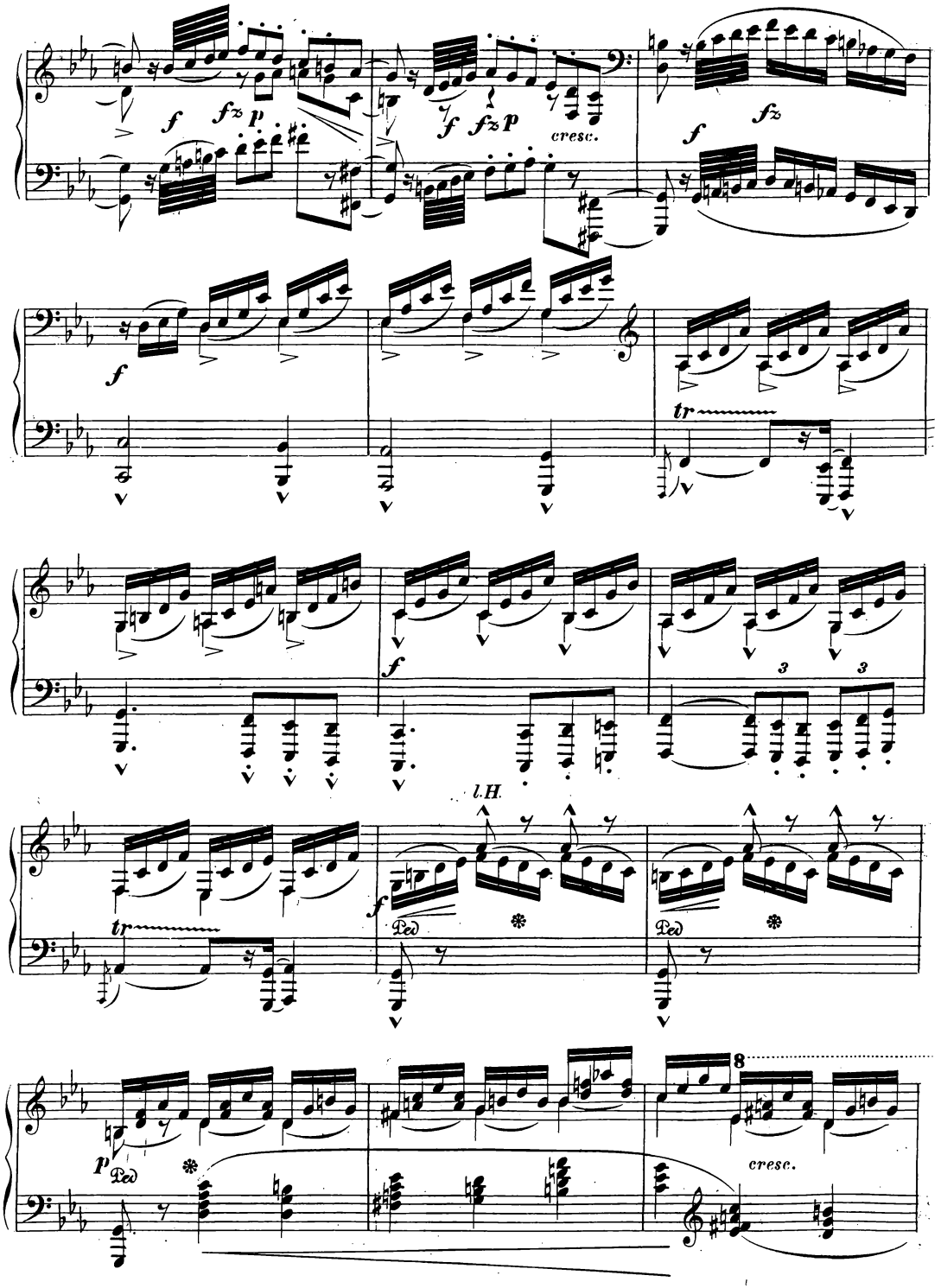
f
fz
p
cresc.
tr
l.H.
Ped
8
cresc.

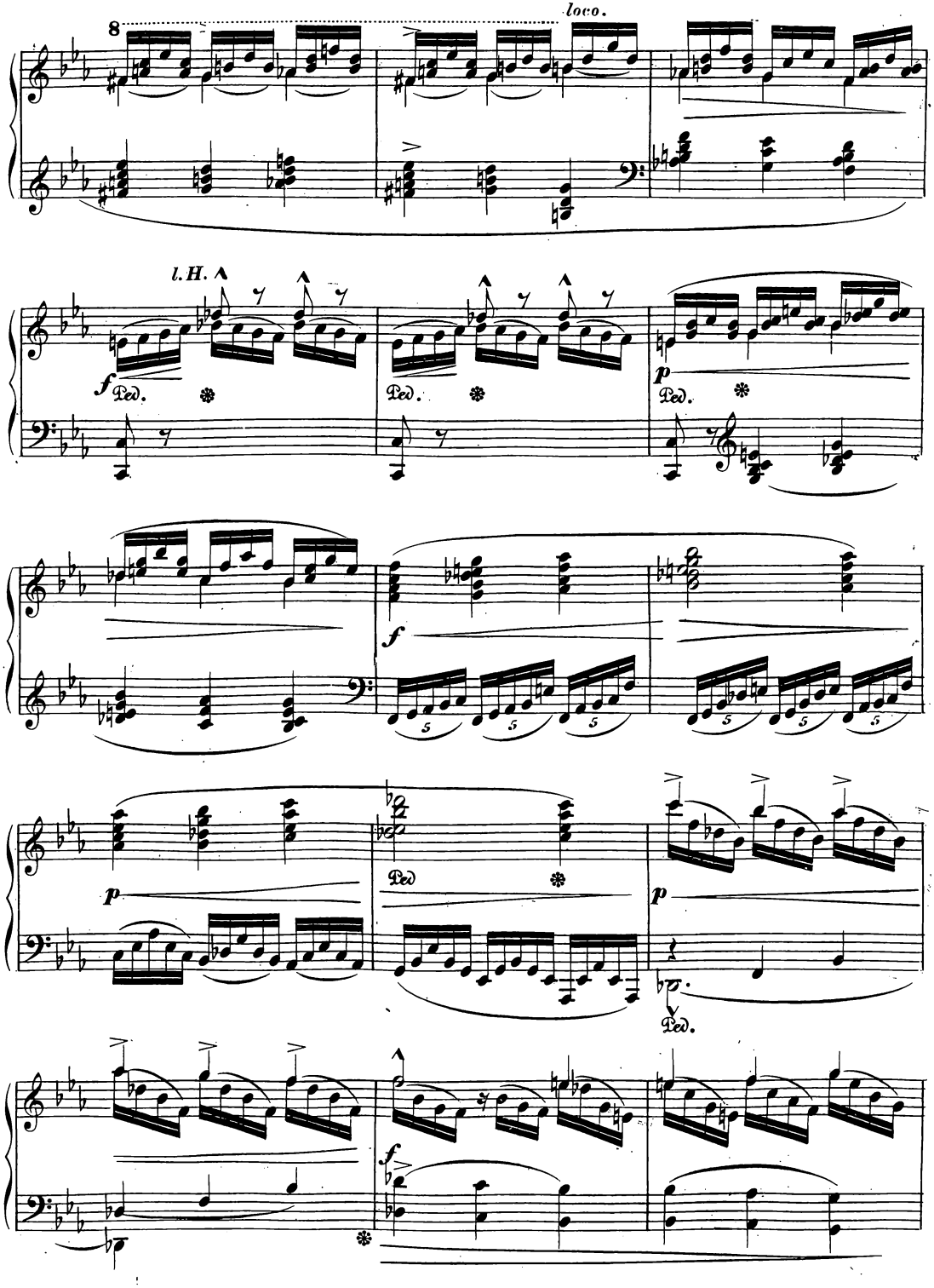
loco.
8
l. H.
f
Ped.
p
Ped.
f
p
Ped
p
Ped.
f

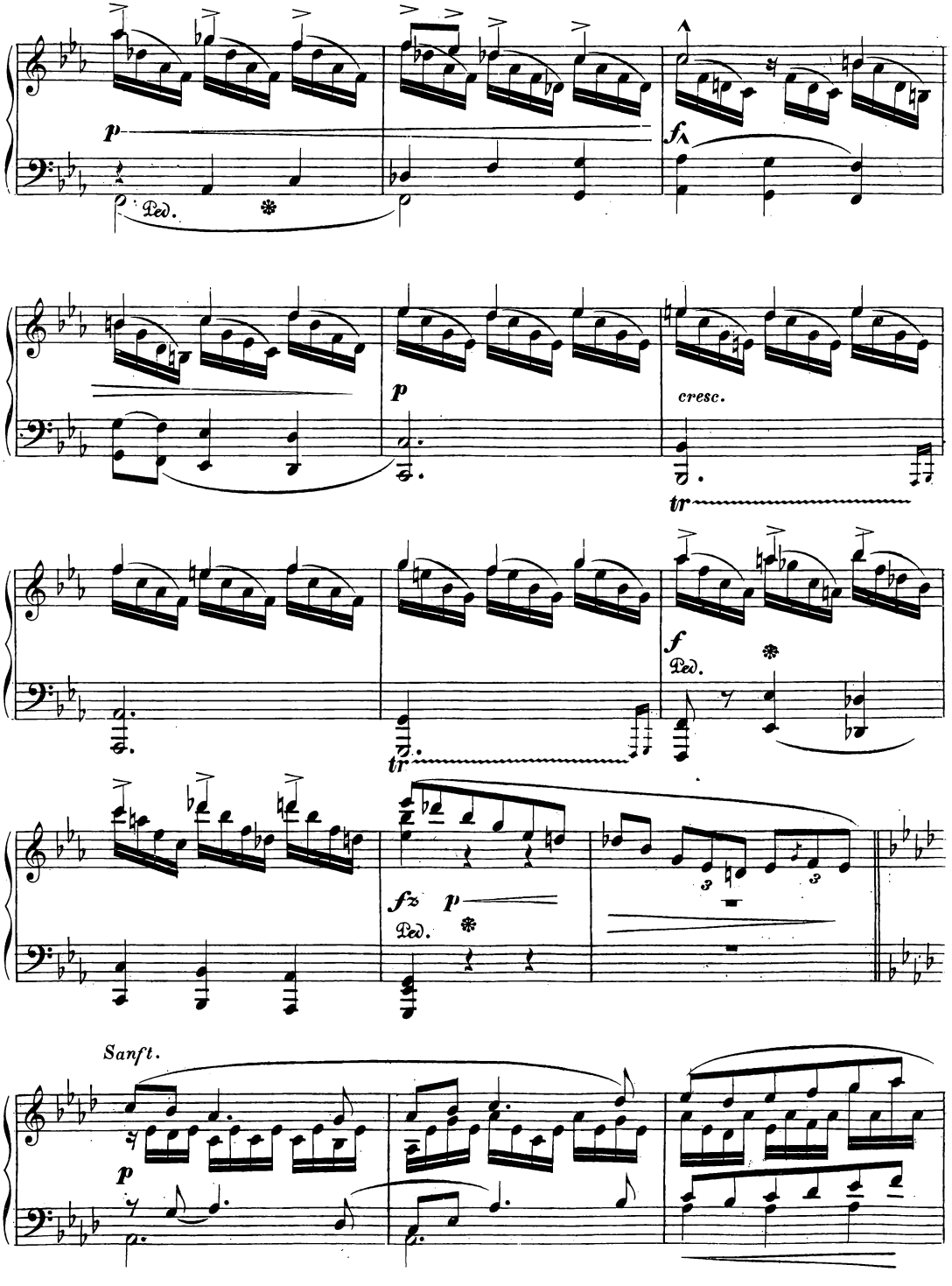
p
Ped.
f
p
cresc.
tr
f
Ped.
tr
fz
p
Ped.
Sanft.
p

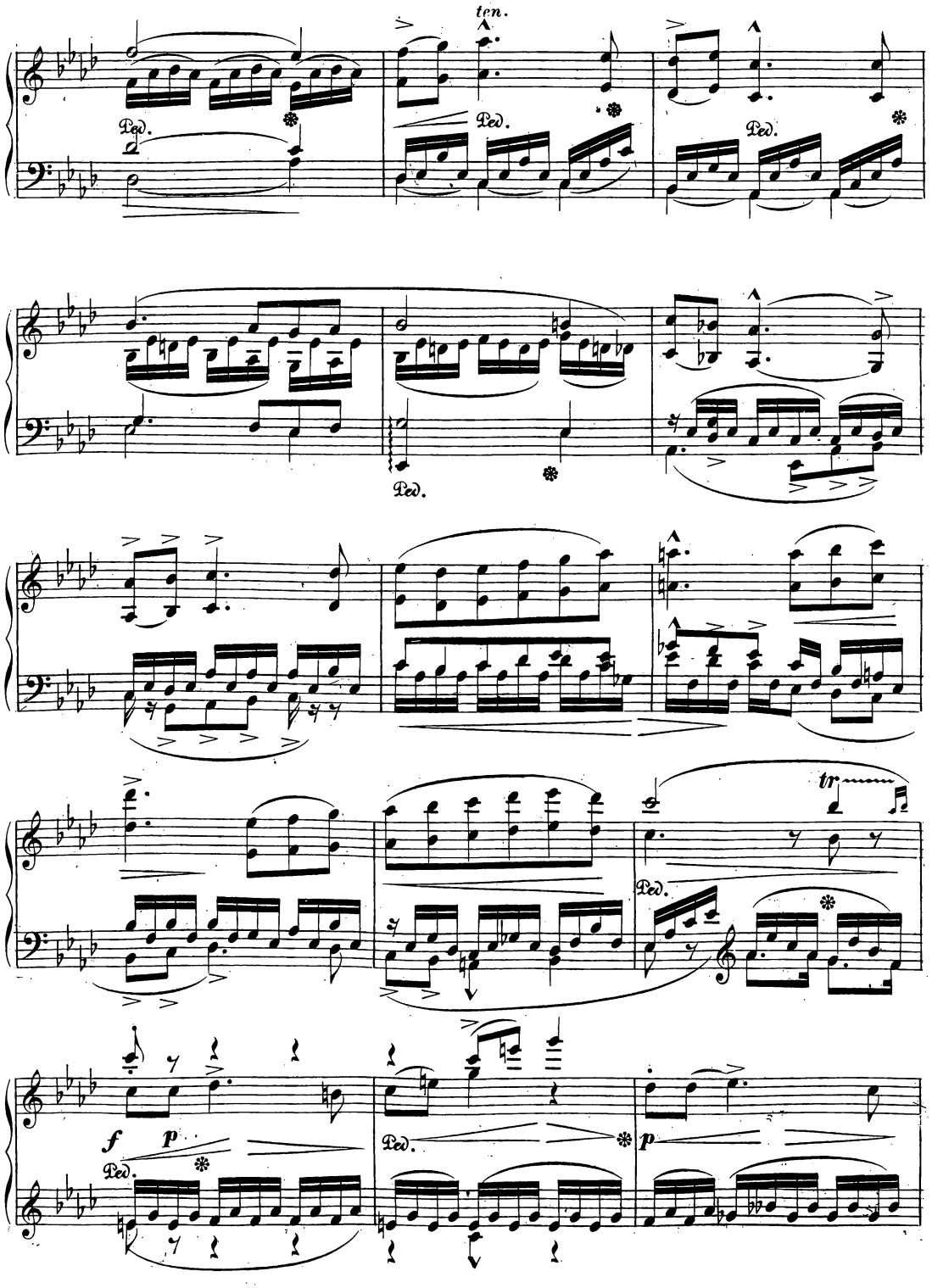
ten.
Ped.
Ped.
Ped.
Ped.
Ped.
tr
f
p
Ped.
p

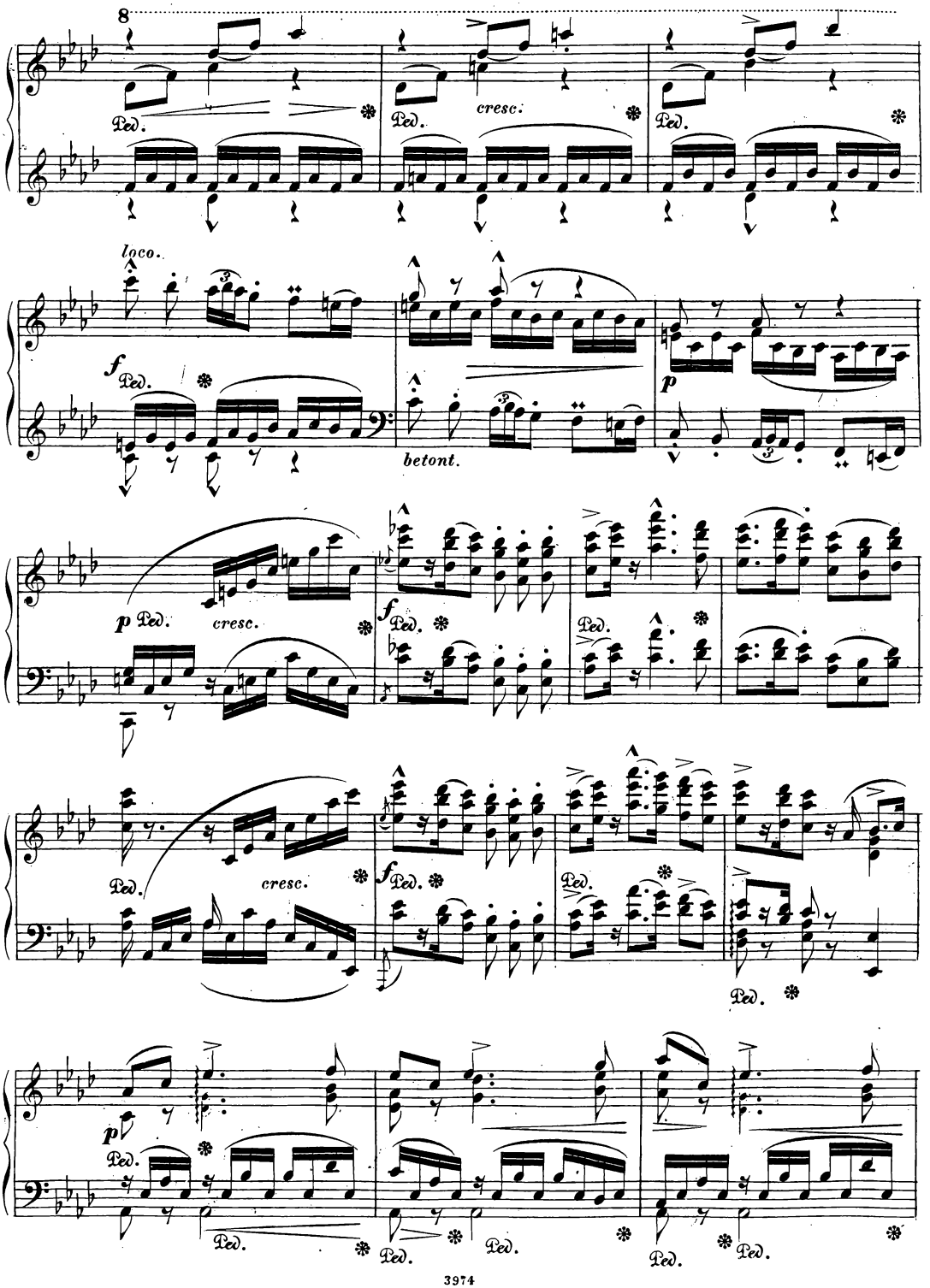
8
Ped.
cresc.
loco.
f
betont.
p
cresc.
Ped.

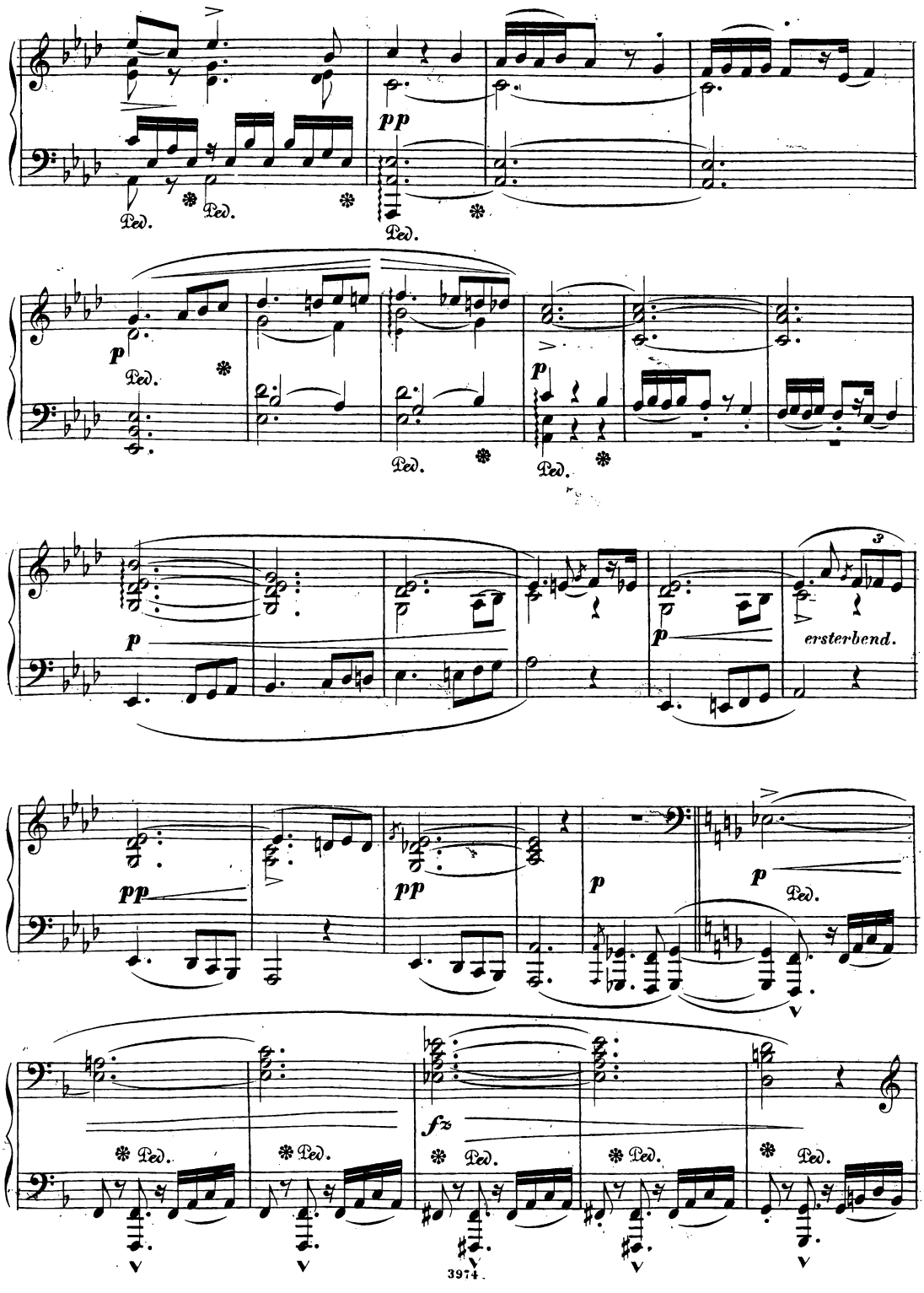
pp
Ped.
p
ersterbend.
fz

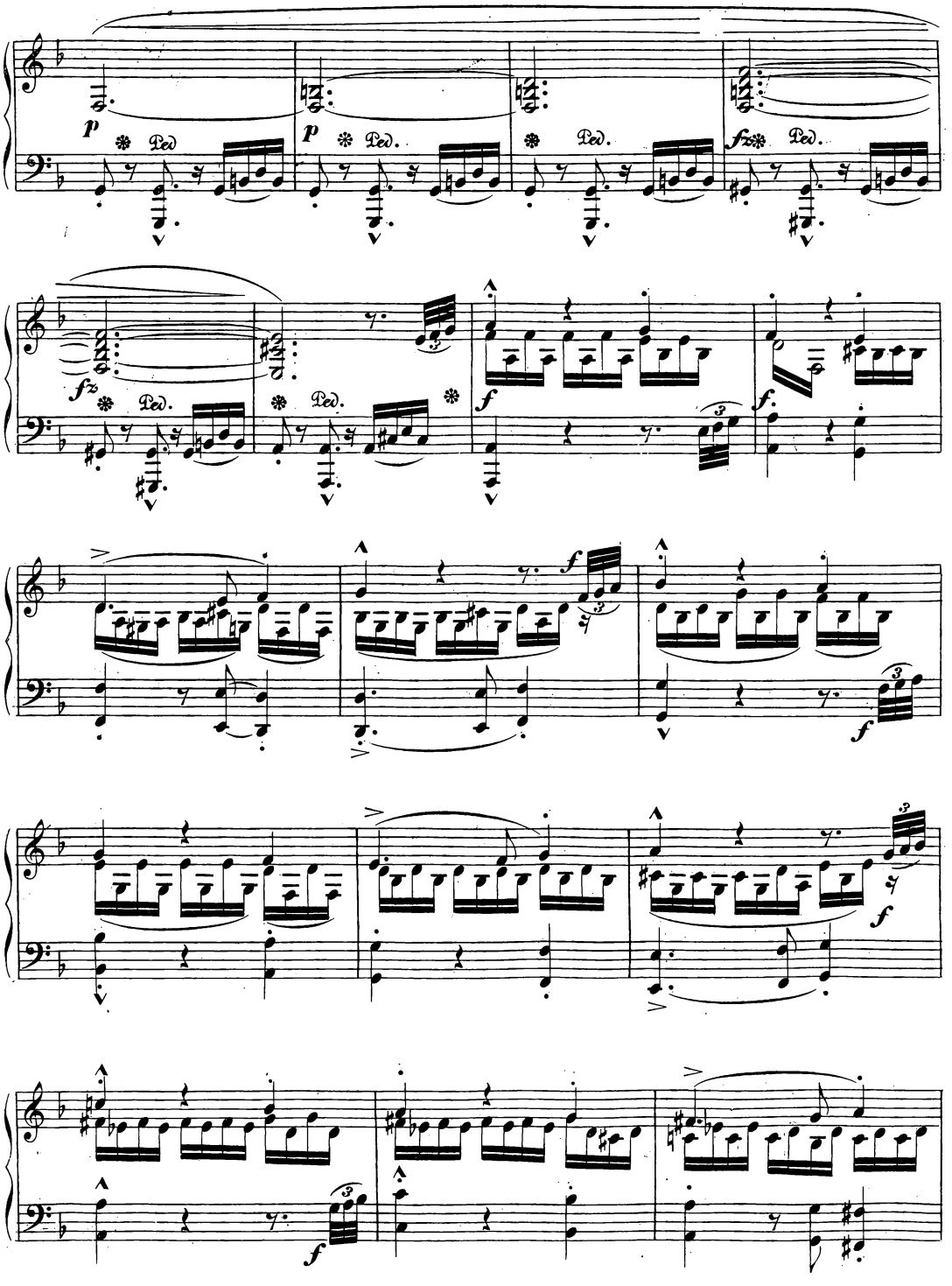
p
Ped.
fz
f

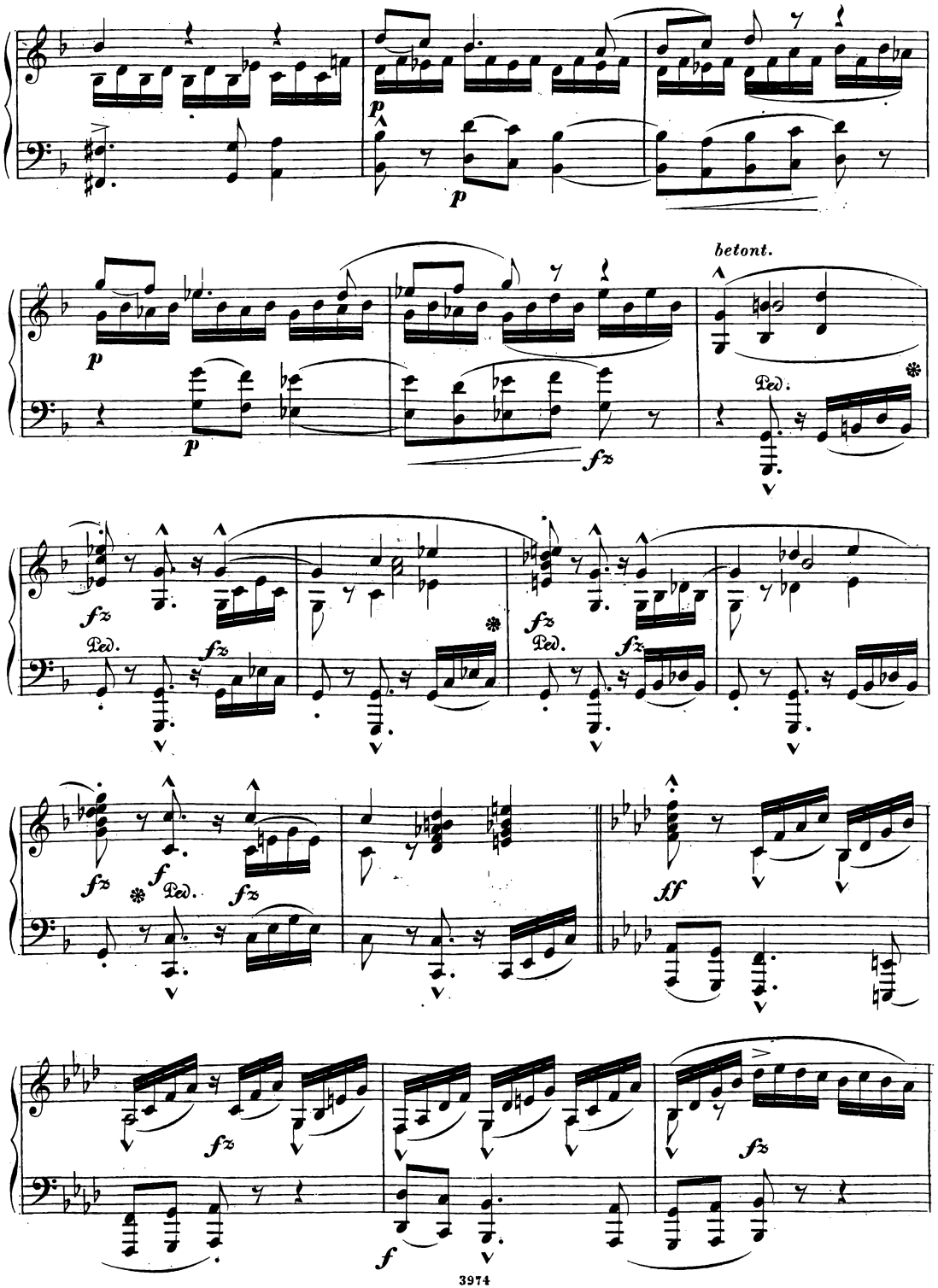
p
p
p
p
betont.
Ped.
fz
fz
Ped.
fz
fz
Ped.
fz
fz
f
Ped.
fz
ff
fz
fz
f

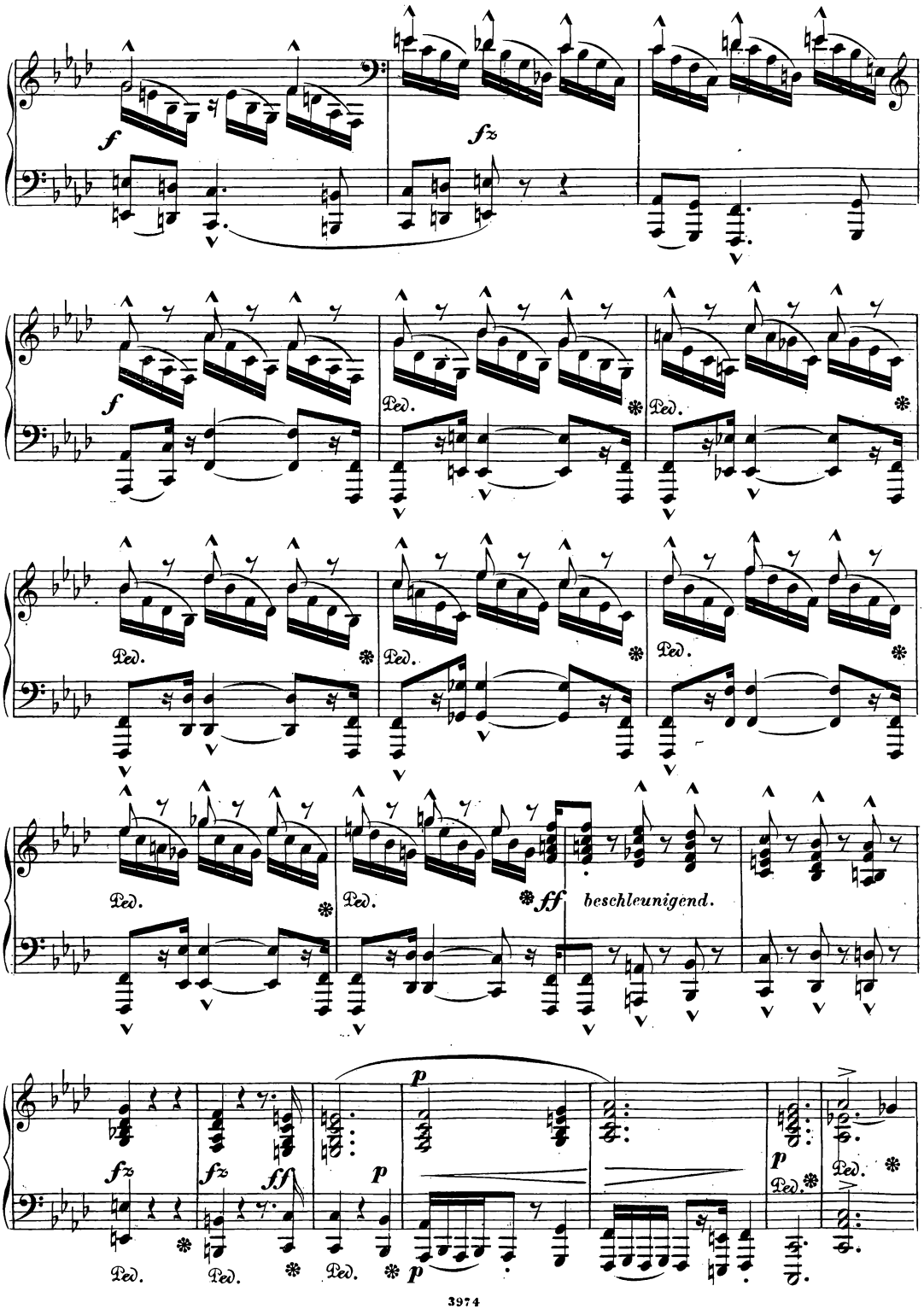
f
fz
Ped.
ff
beschleunigend.
p

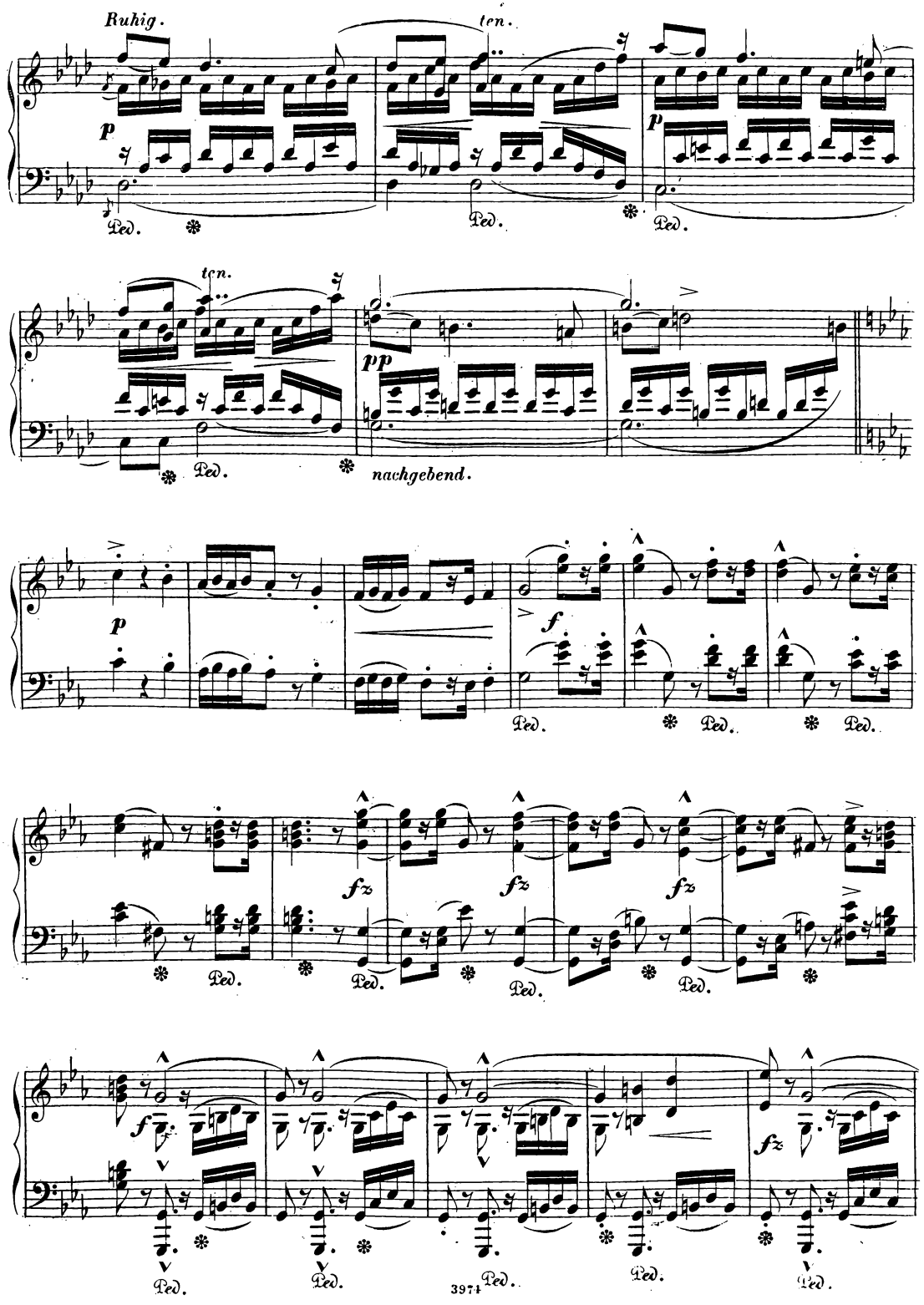
Ruhig.
ten.
p
Ped.
ten.
pp
nachgebend.
f
fz

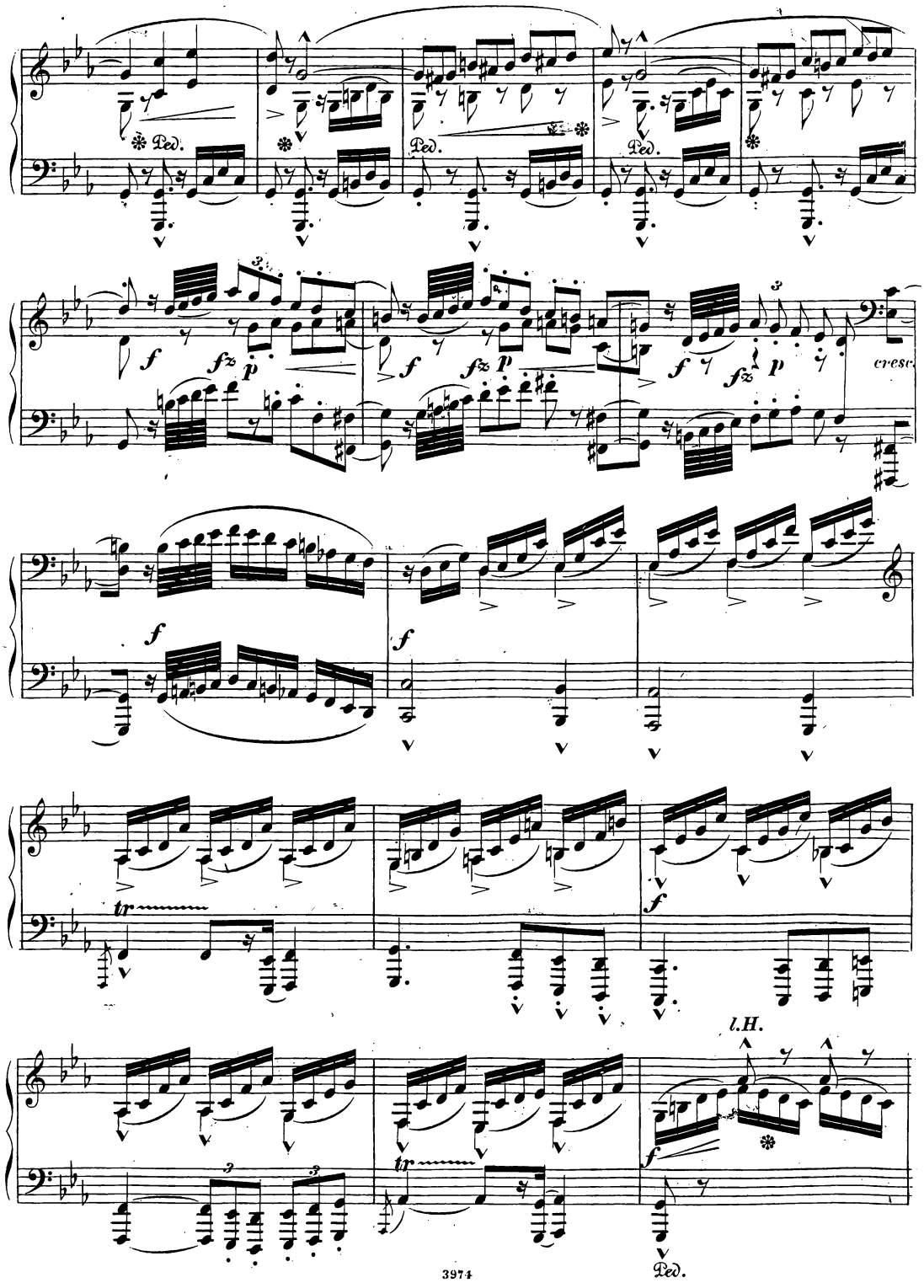
Ped.
Ped.
Ped.
f
fz
p
cresc.
l.H.
tr
Ped.

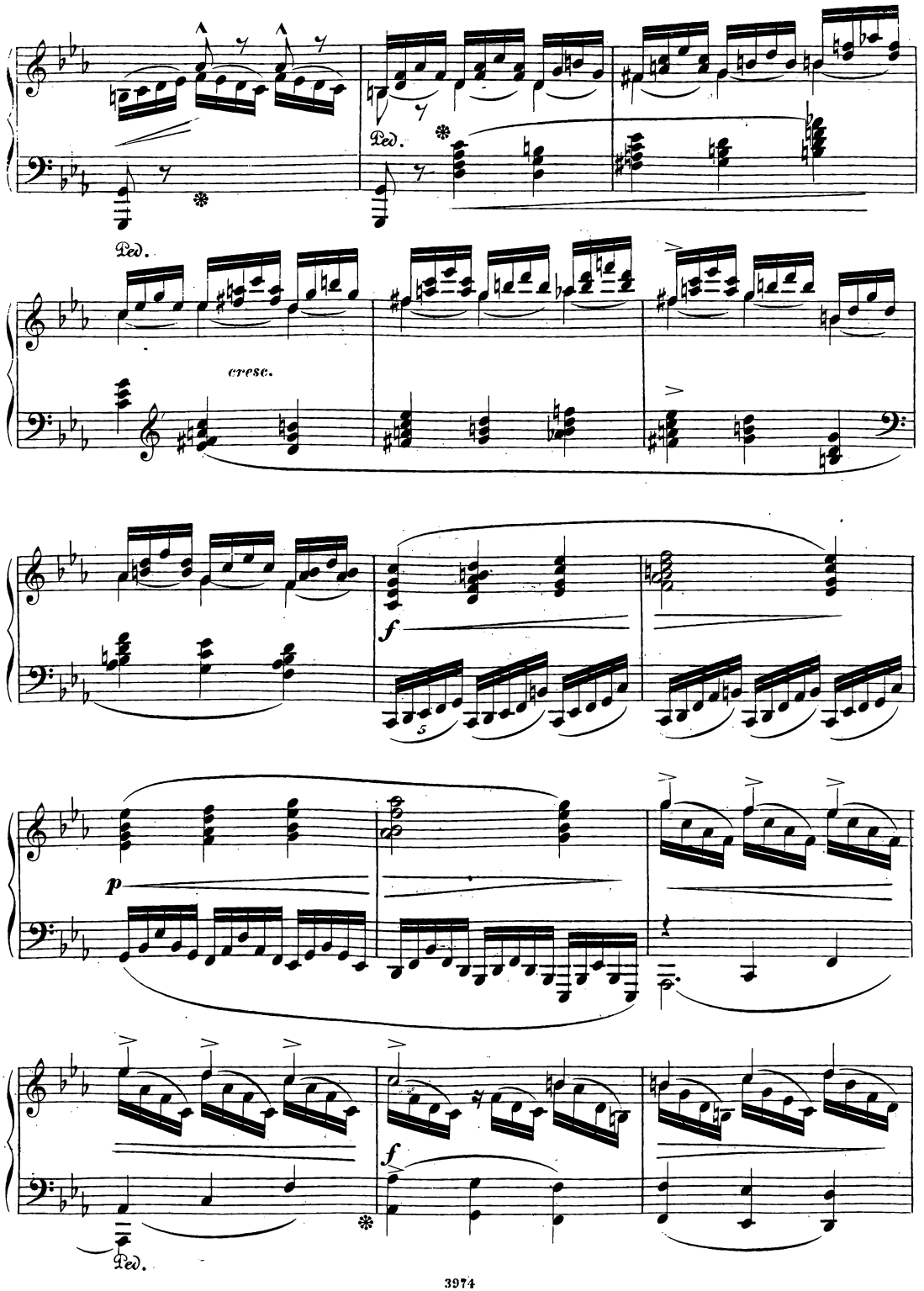
Ped.
Ped.
cresc.
f
5
p
f
Ped.

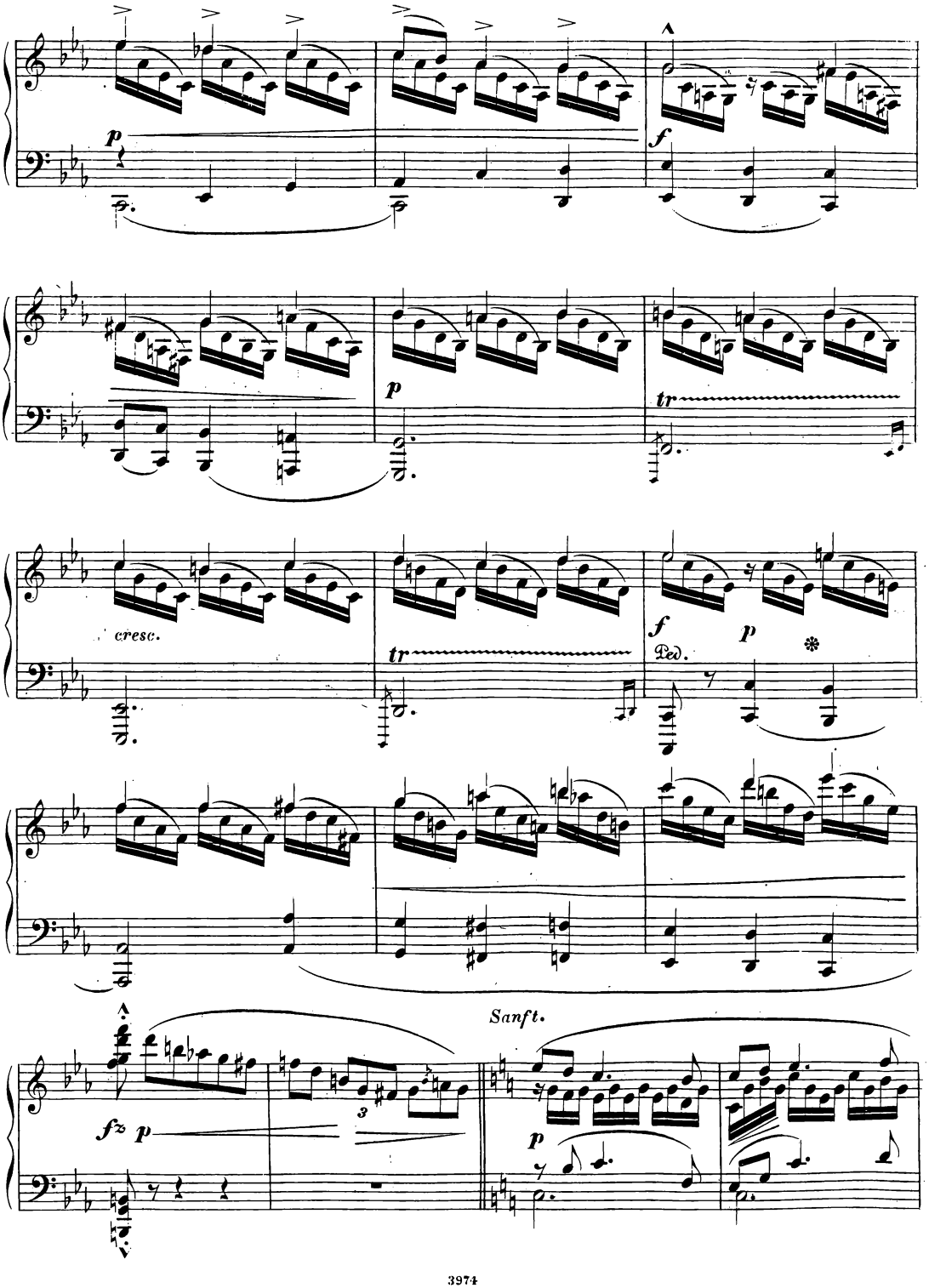
p
f
p
tr
cresc.
tr
f
p
Ped.
fz
p
3
Sanft.
p

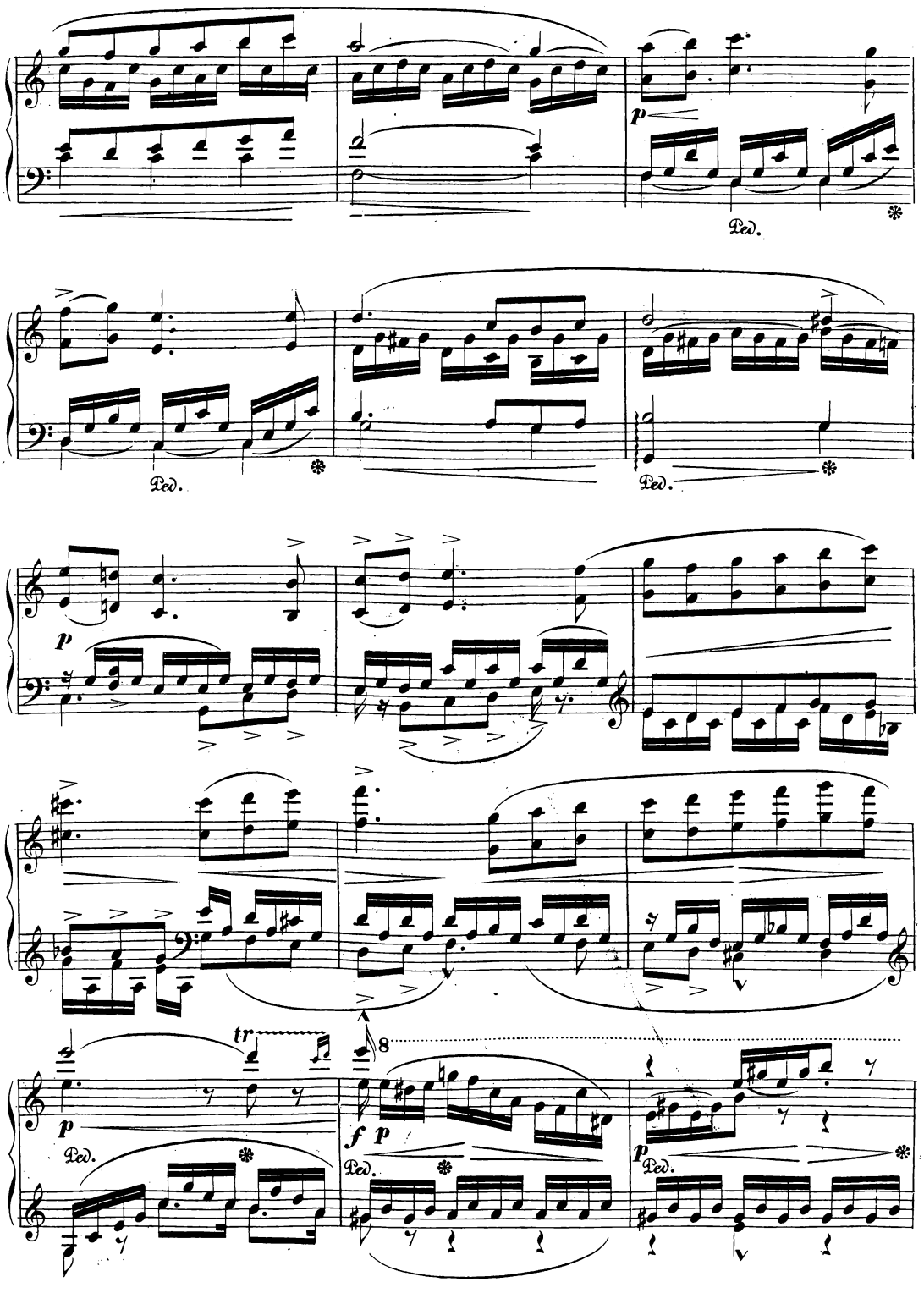
p
Ped.
Ped.
Ped.
p
tr
8
f p
Ped.
p
Ped.

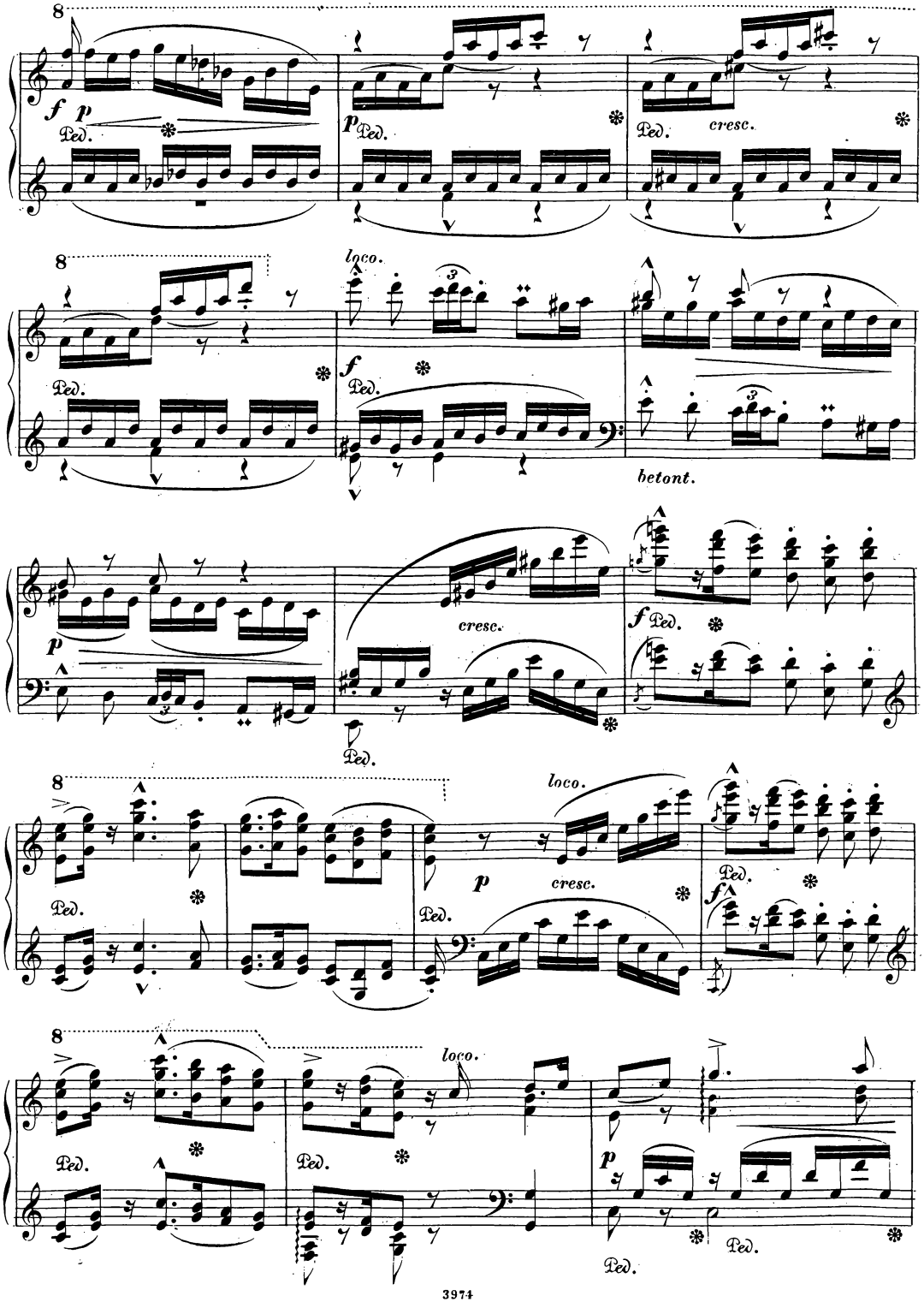
8
f p
Ped.
p Ped.
Ped. cresc.
8
loco.
f
Ped.
betont.
p
cresc.
f Ped.
Ped.
8
Ped.
loco.
p
cresc.
Ped.
f
8
Ped.
loco.
Ped.
p
Ped.

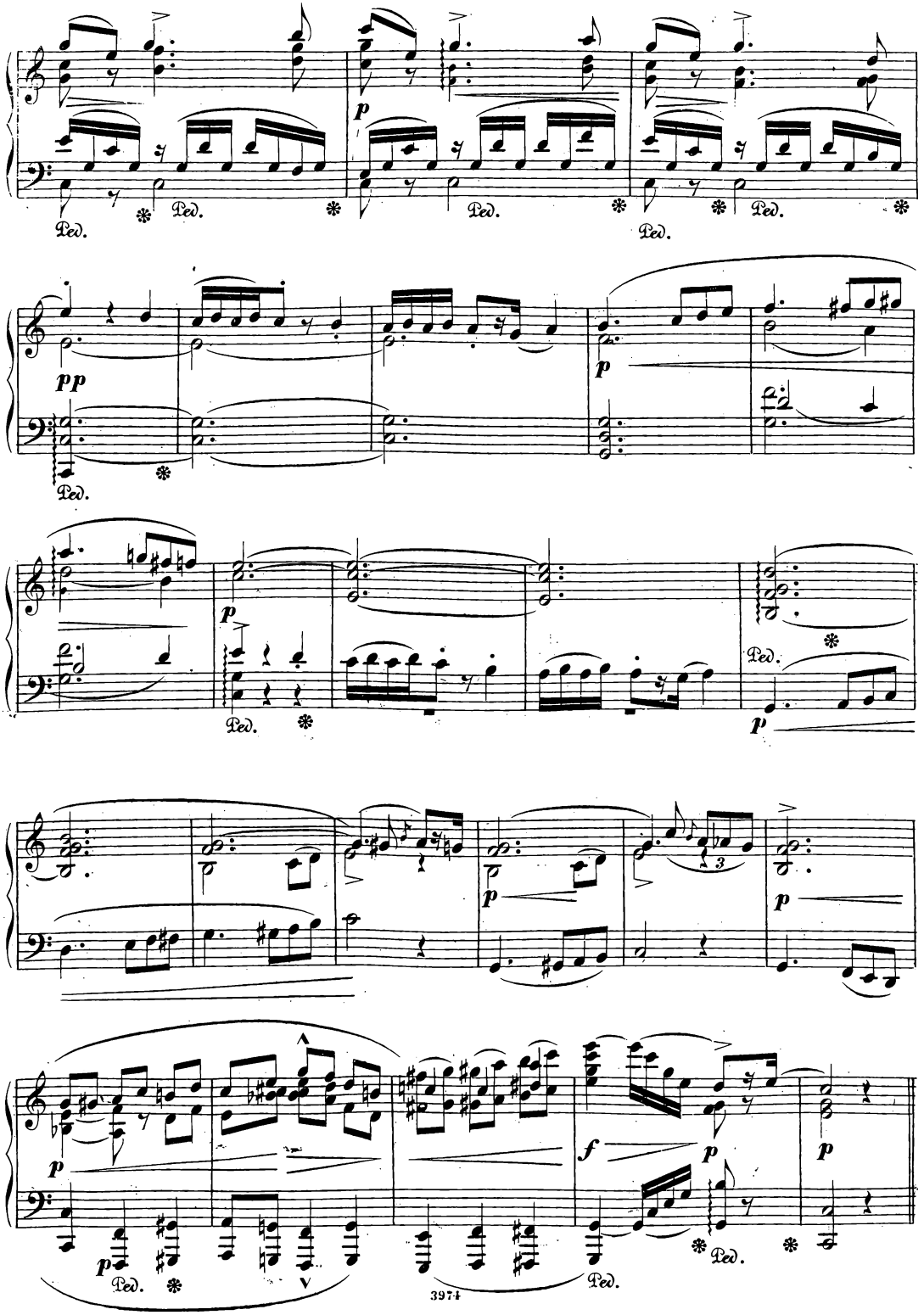
Ped.
p
pp
f
3974

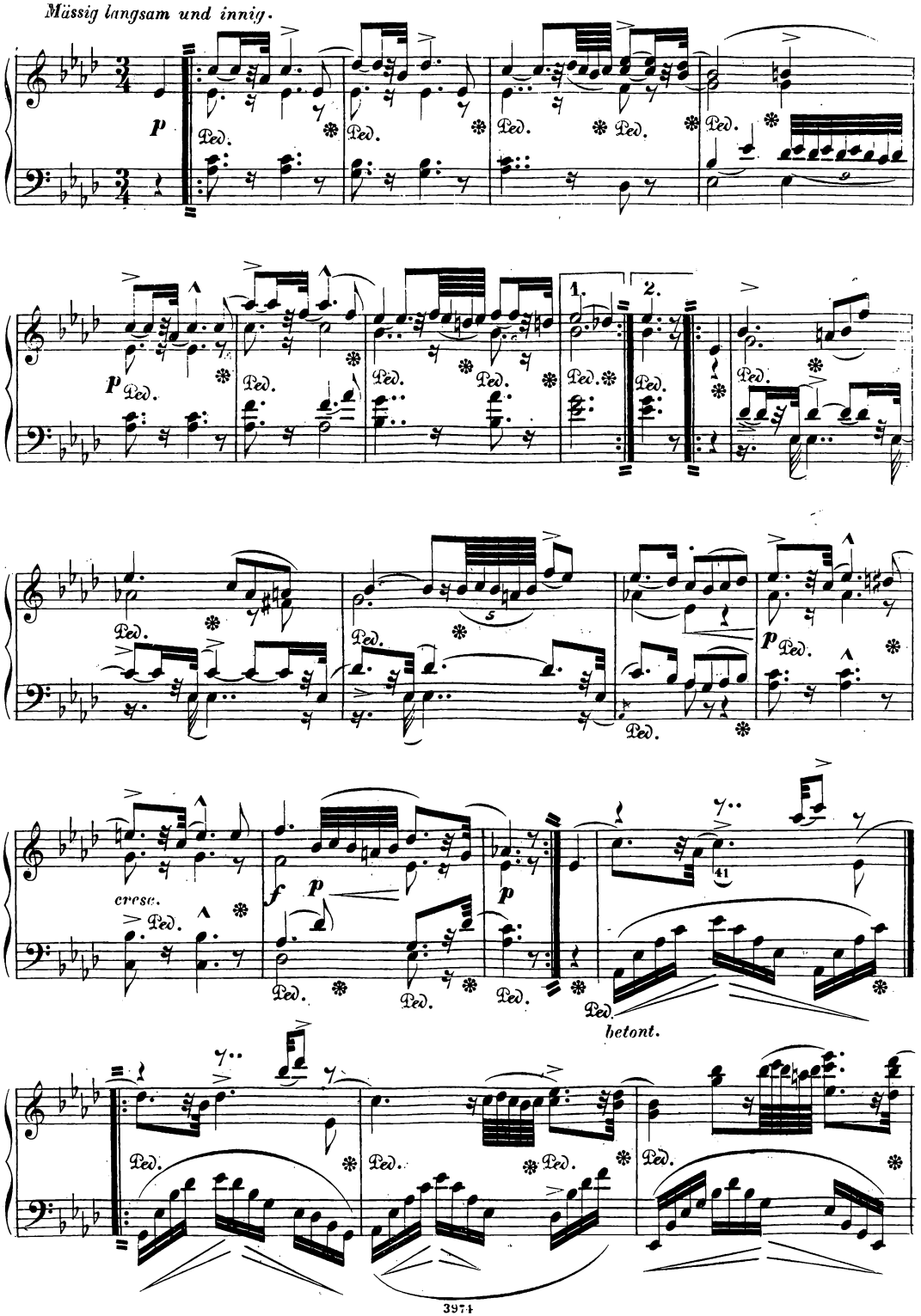
Mässig langsam und innig.
p
Ped.
1.
2.
cresc.
f
p
41
betont.

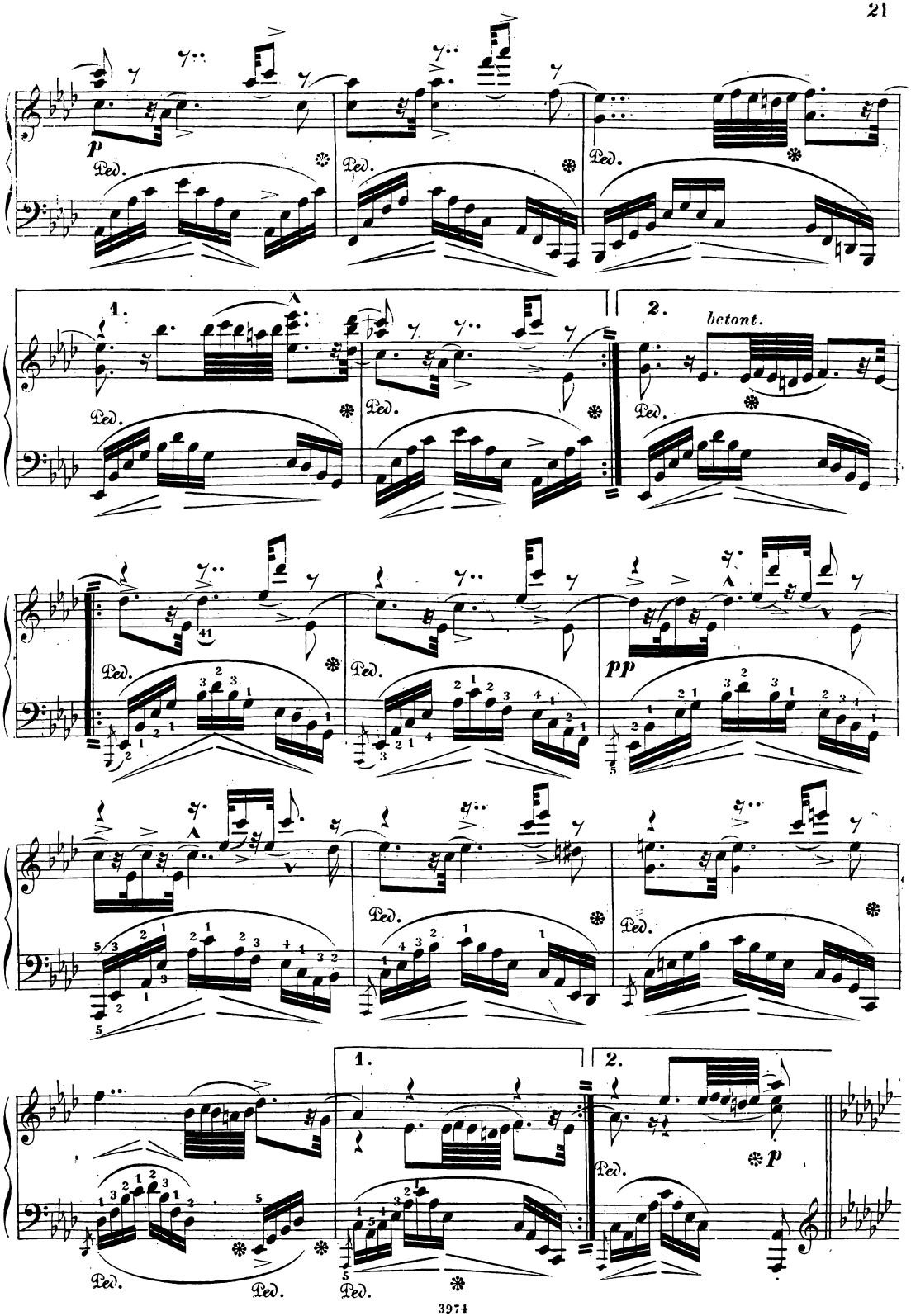
p
Ped.
1.
2.
betont.
pp

*Mit leichtem Abziehen der Finger.*

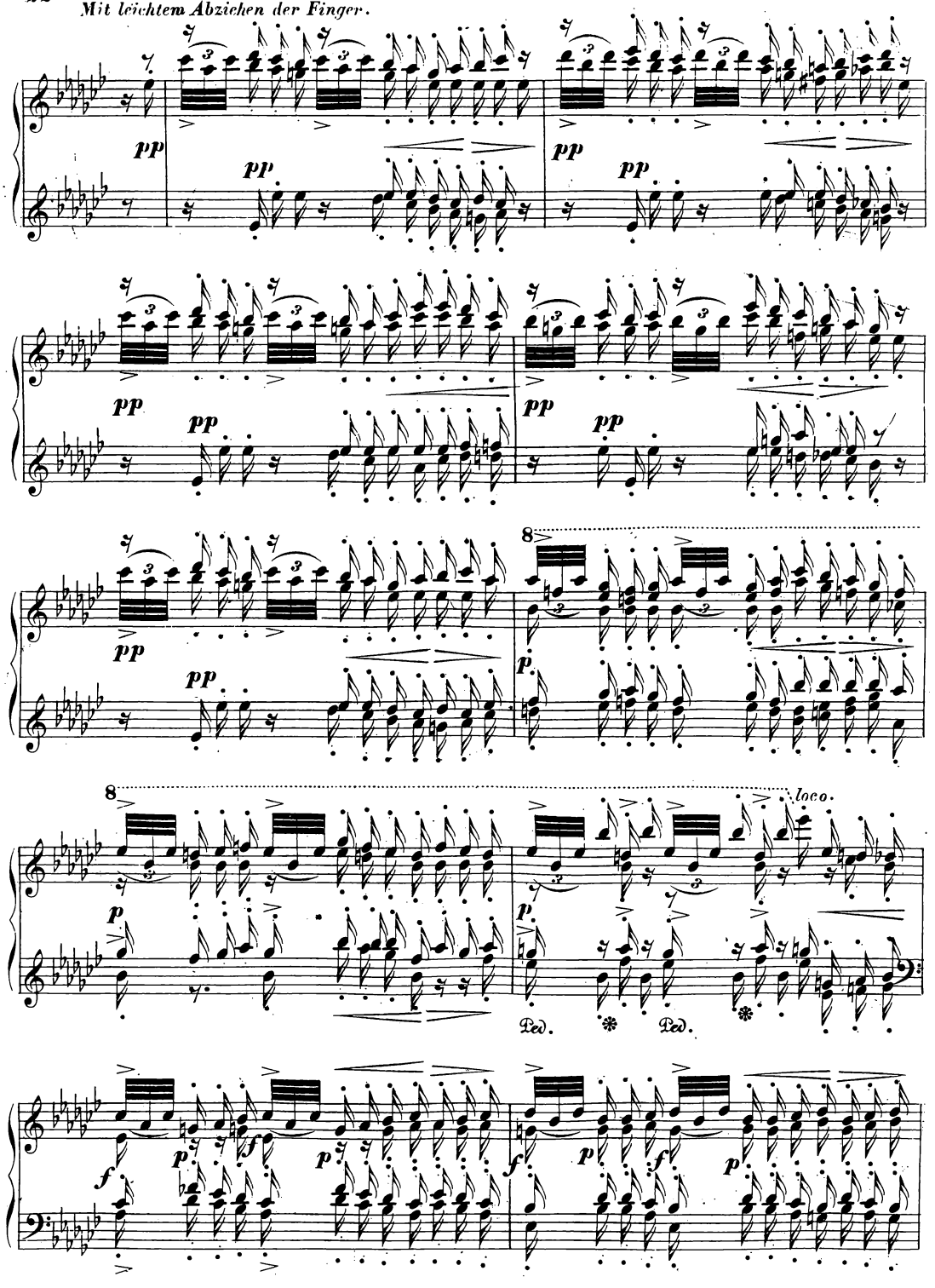

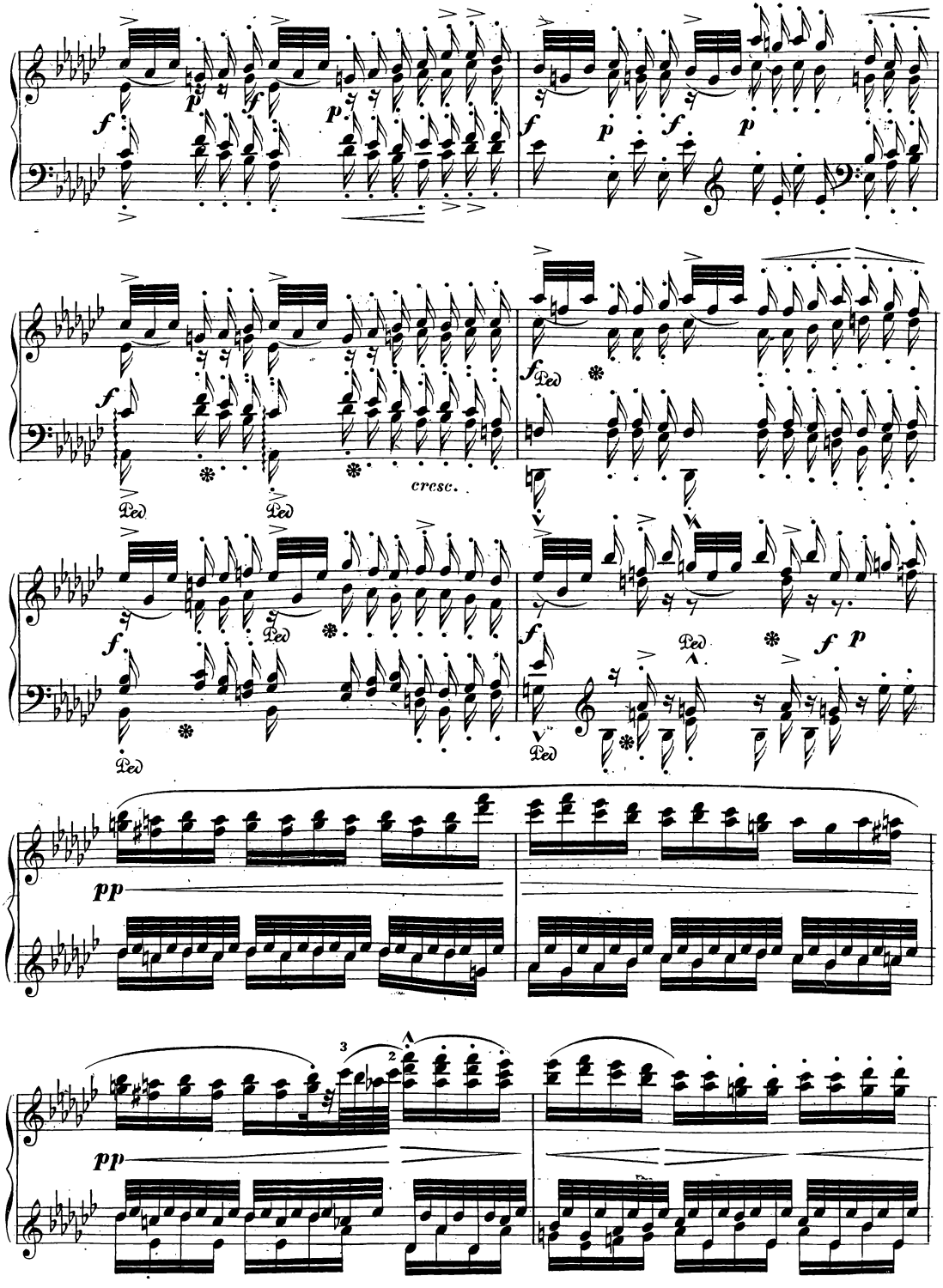
cresc.
Ped
pp
3
2

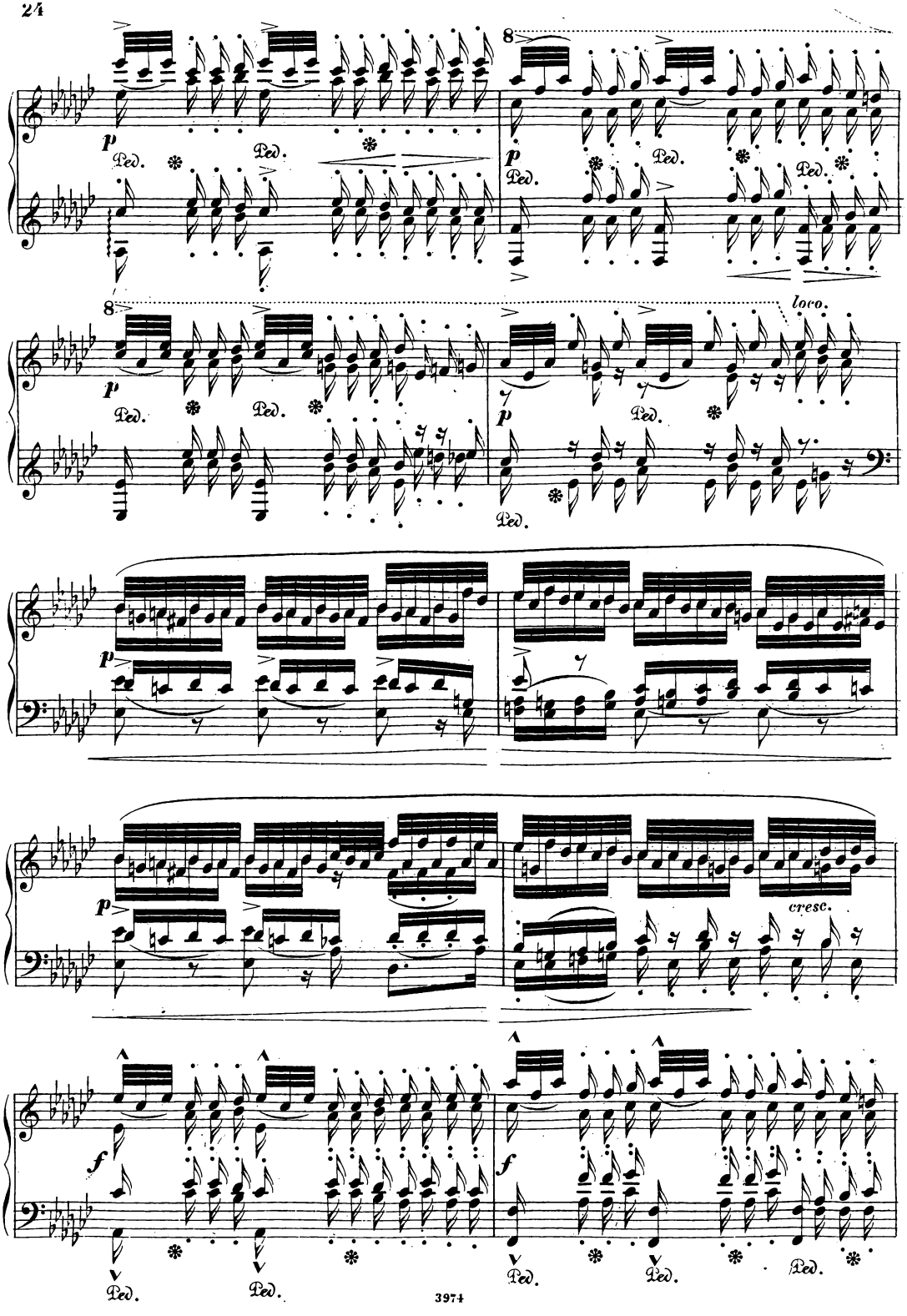
8
p
Ped.
8
loco.
p
Ped.
p
cresc.
f
Ped.

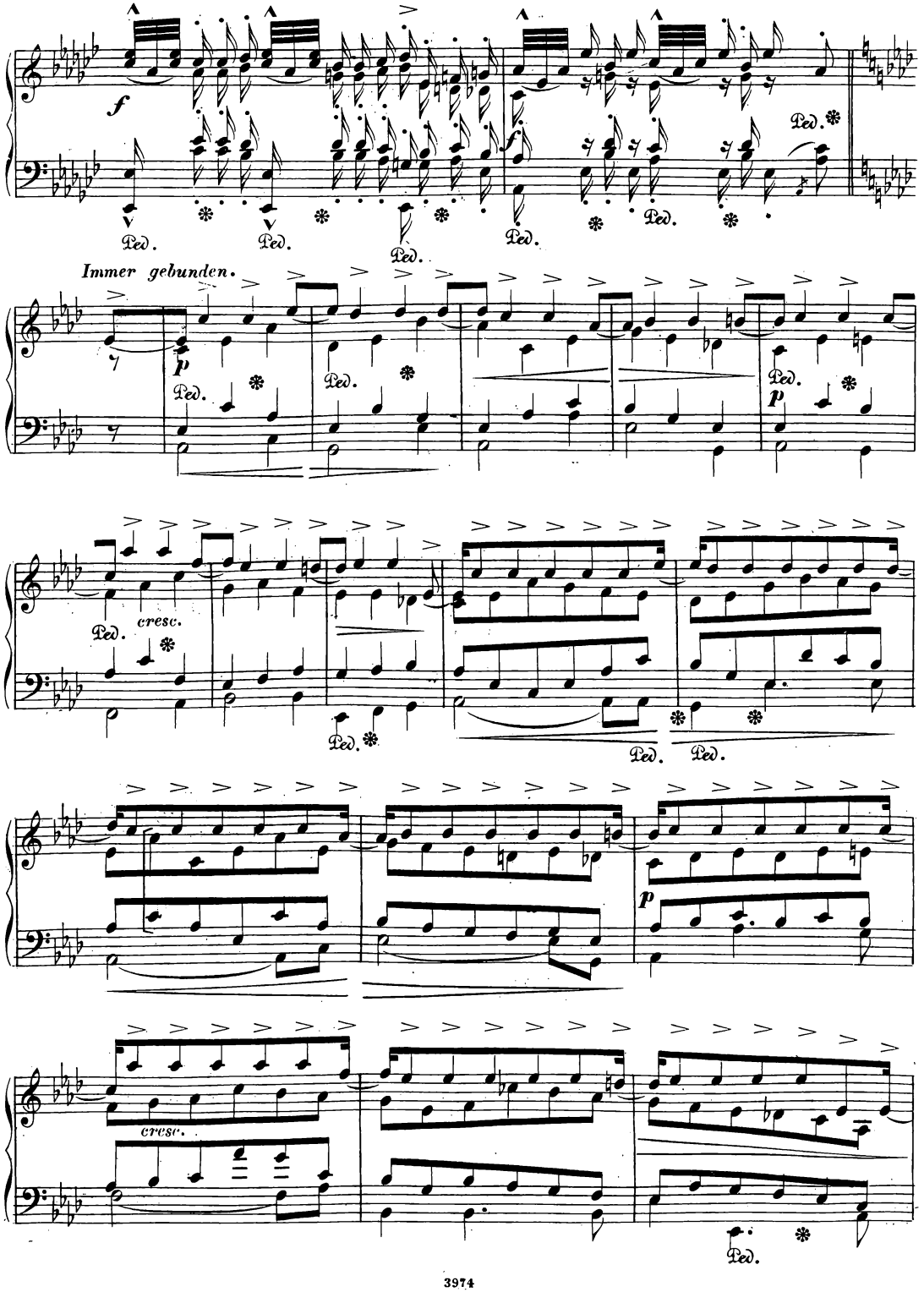
f
Ped.
Ped.
Ped.
Ped.
Ped.
Ped.
Immer gebunden.
p
Ped.
Ped.
Ped.
p
Ped.
cresc.
Ped.
Ped.
Ped.
p
cresc.
Ped.

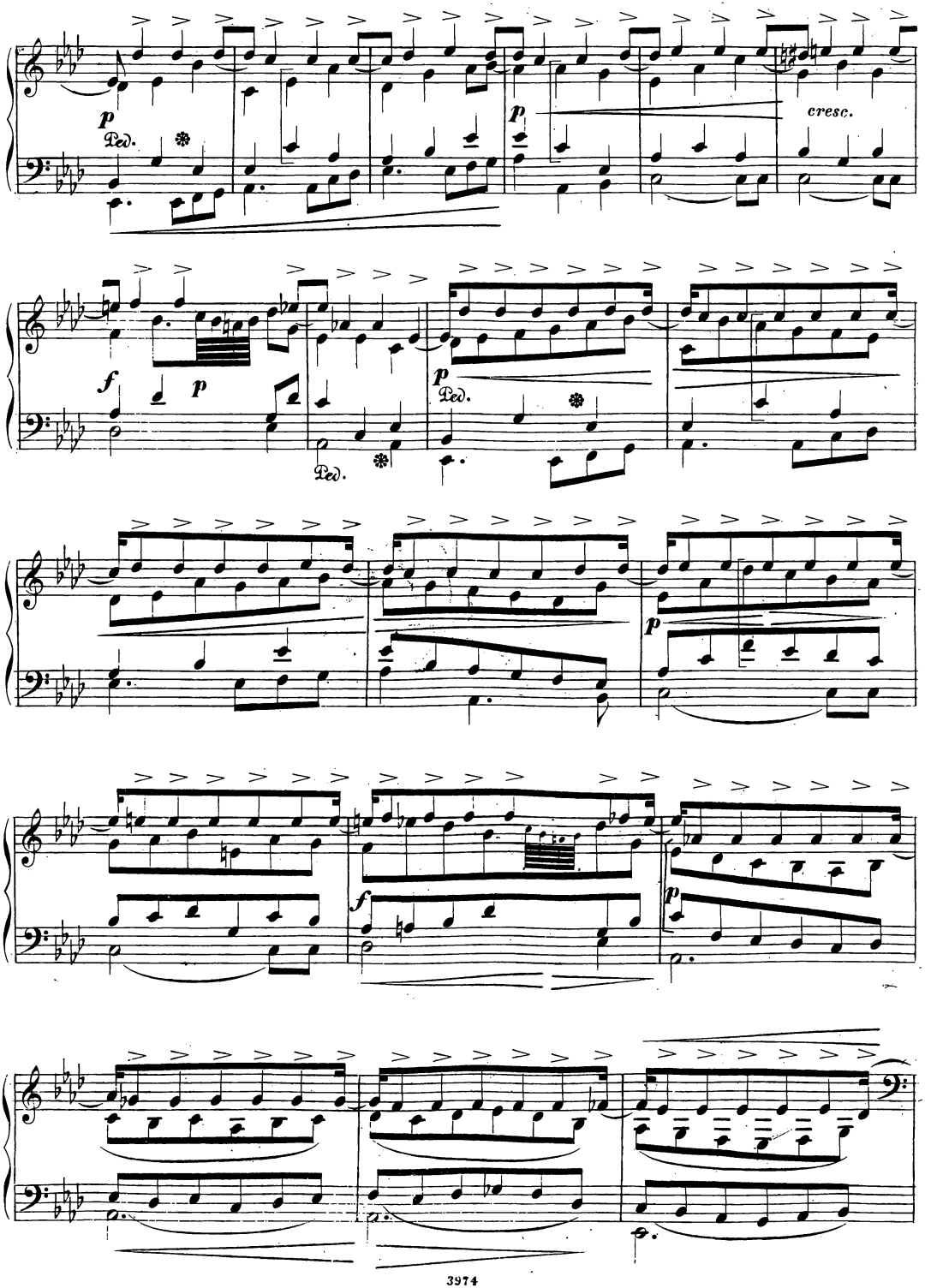
p
Ped.
p
cresc.
f
p
Ped.
Ped.
p
f
p

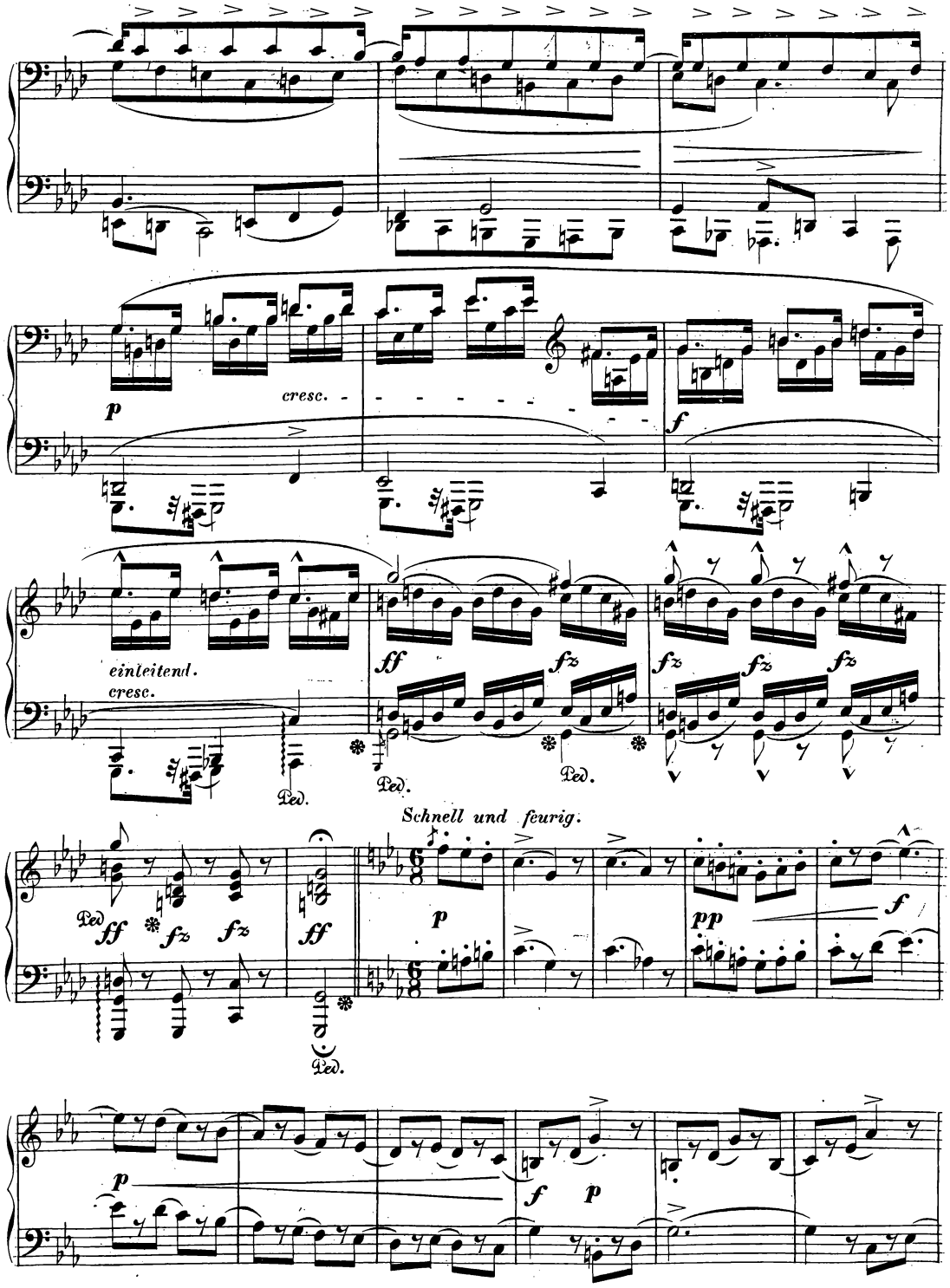
cresc.
einleitend.
cresc.
Ped.
Schnell und feurig.

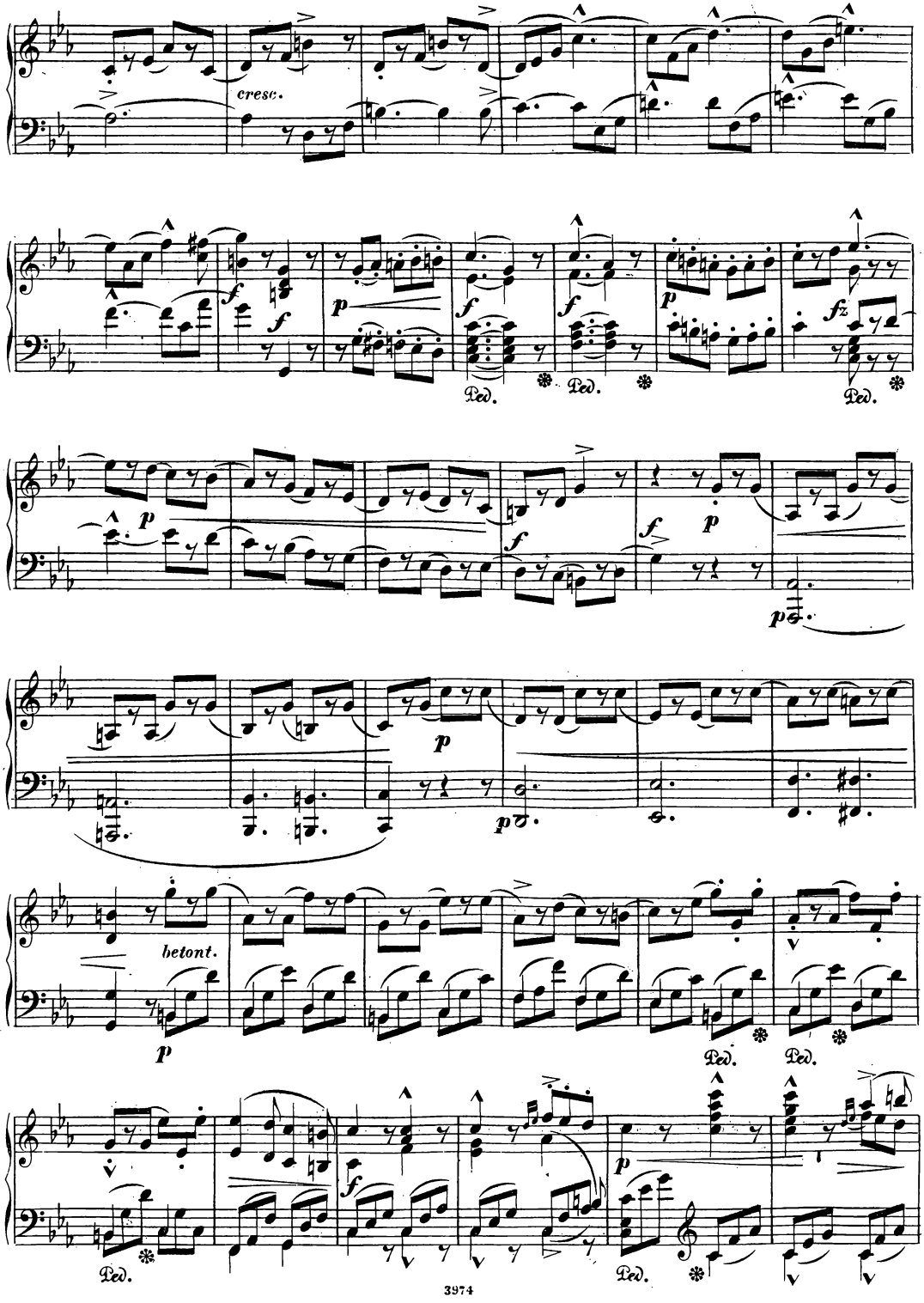
etwas beschleunigend und wachsend.
cresc.
Ped.
Ped.
Ped.
betont.
Ped.
Ped.
Ped.
Ped.

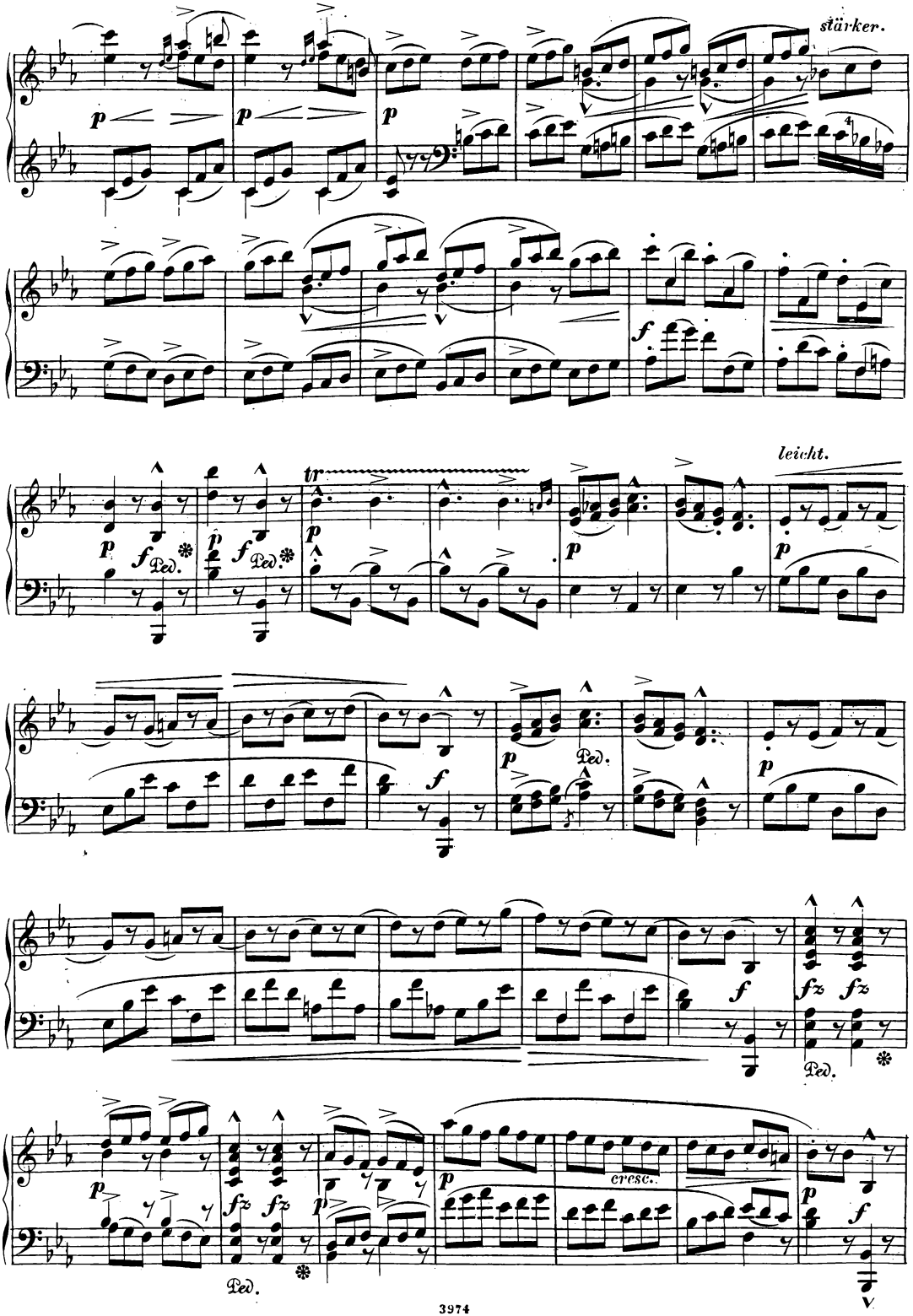
stärker.
leicht.
cresc.

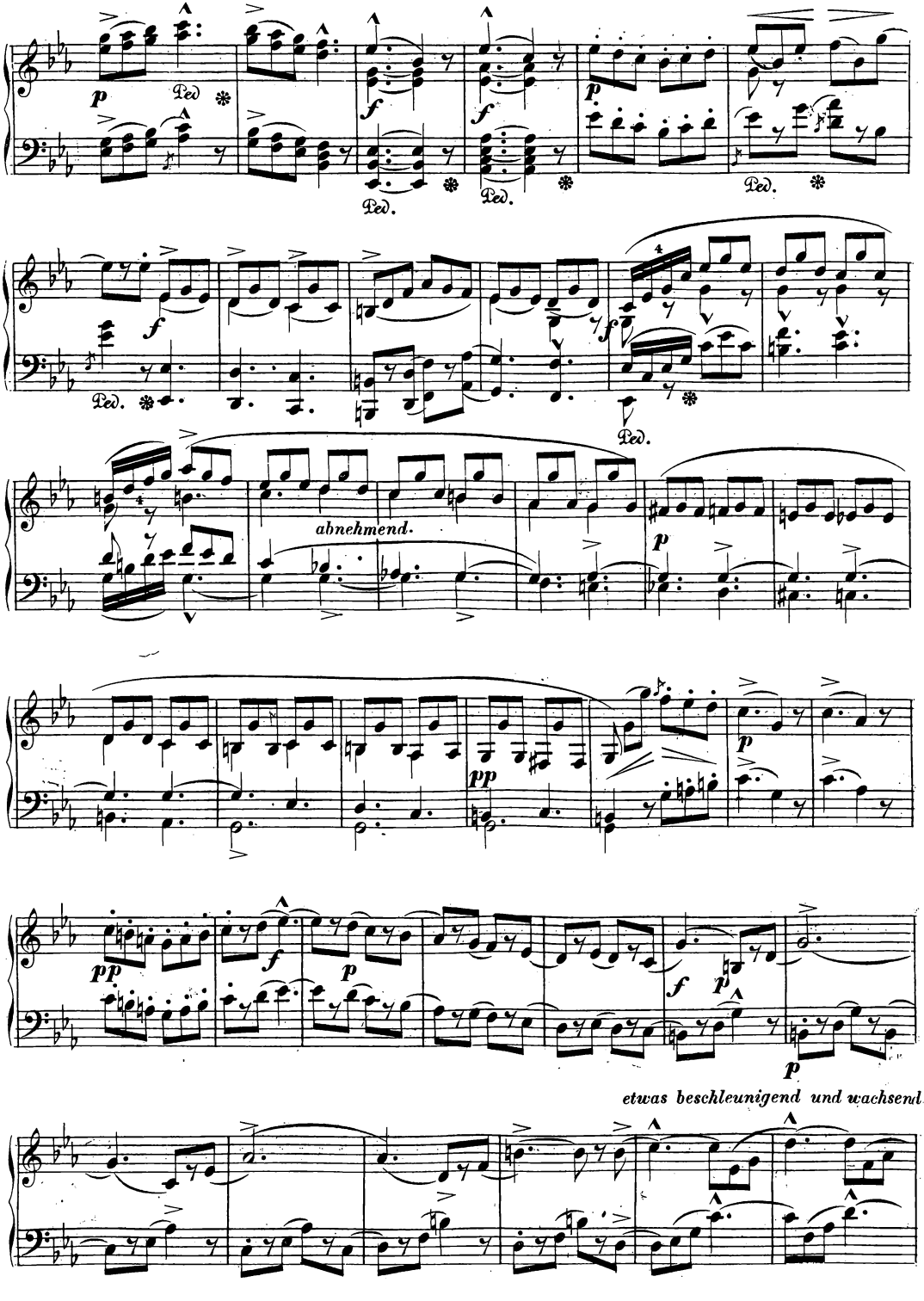
p
Ped.
f
Ped.
f
Ped.
p
Ped.
f
Ped.
f
Ped.
abnehmend.
p
pp
p
pp
f
p
f
p
p
etwas beschleunigend und wachsend

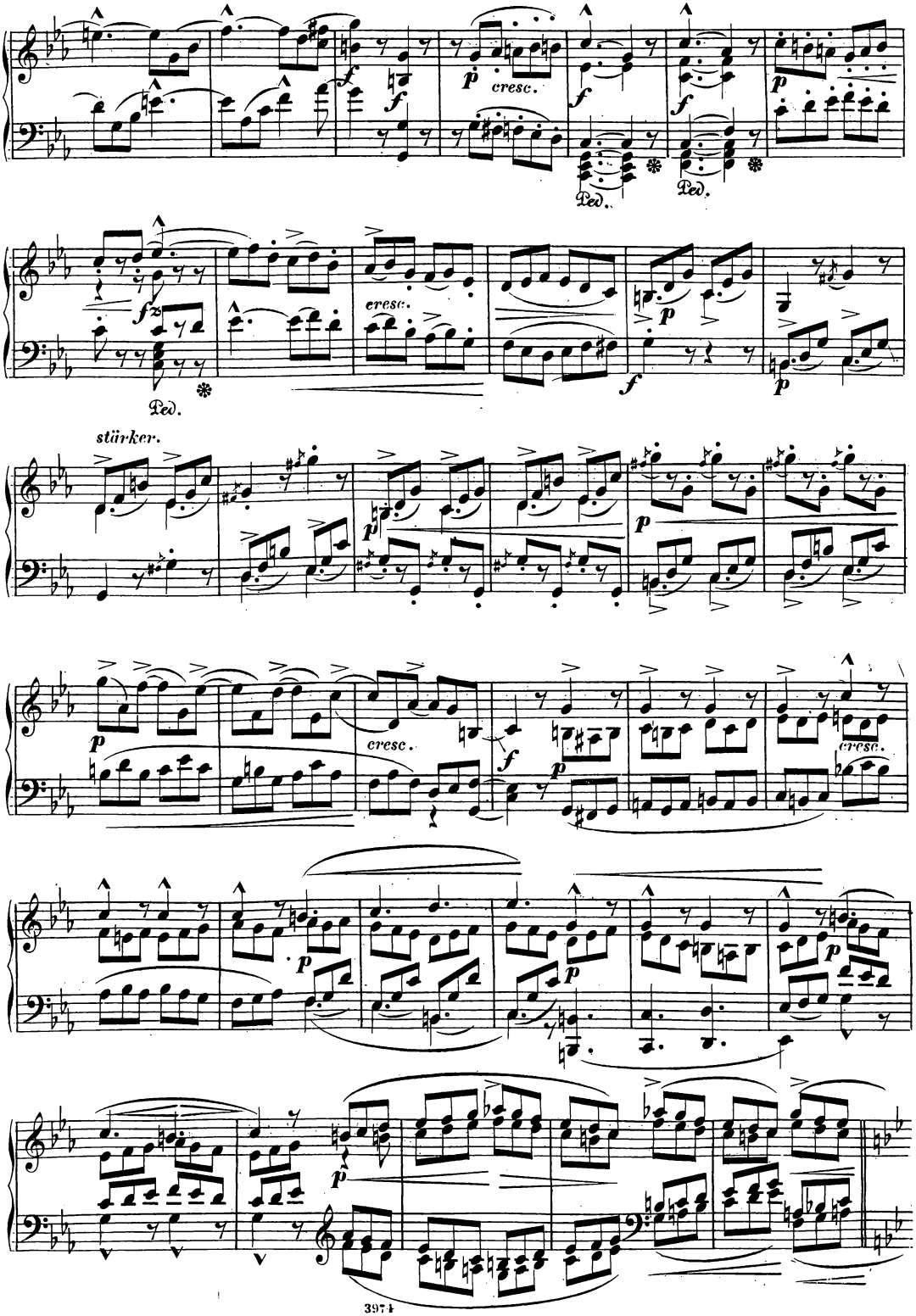
cresc.
Ped.
Ped.
Ped.
cresc.
stärker.
cresc.
cresc.
cresc.

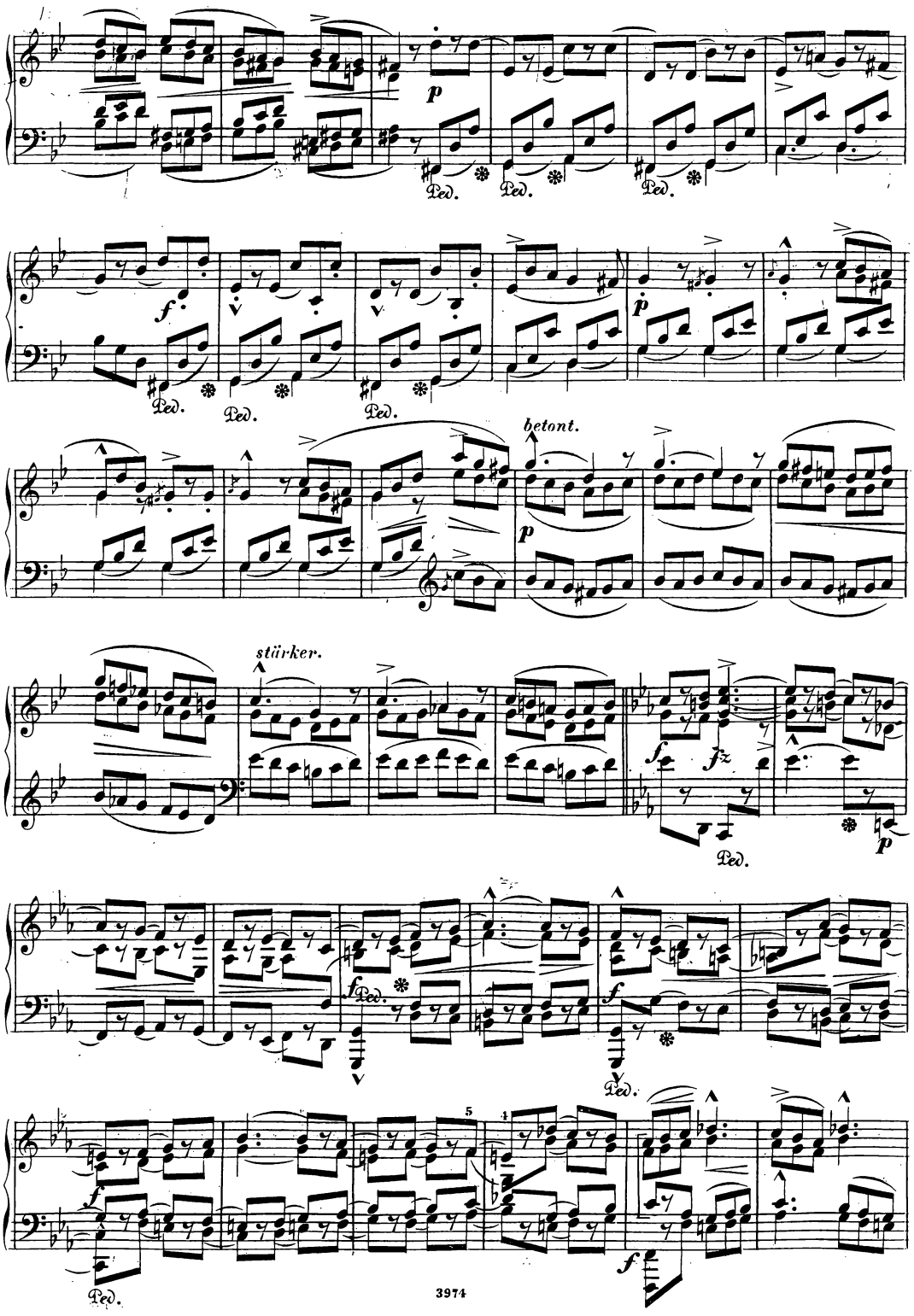
p
Ped.
f
betont.
stärker.
fz
5
4

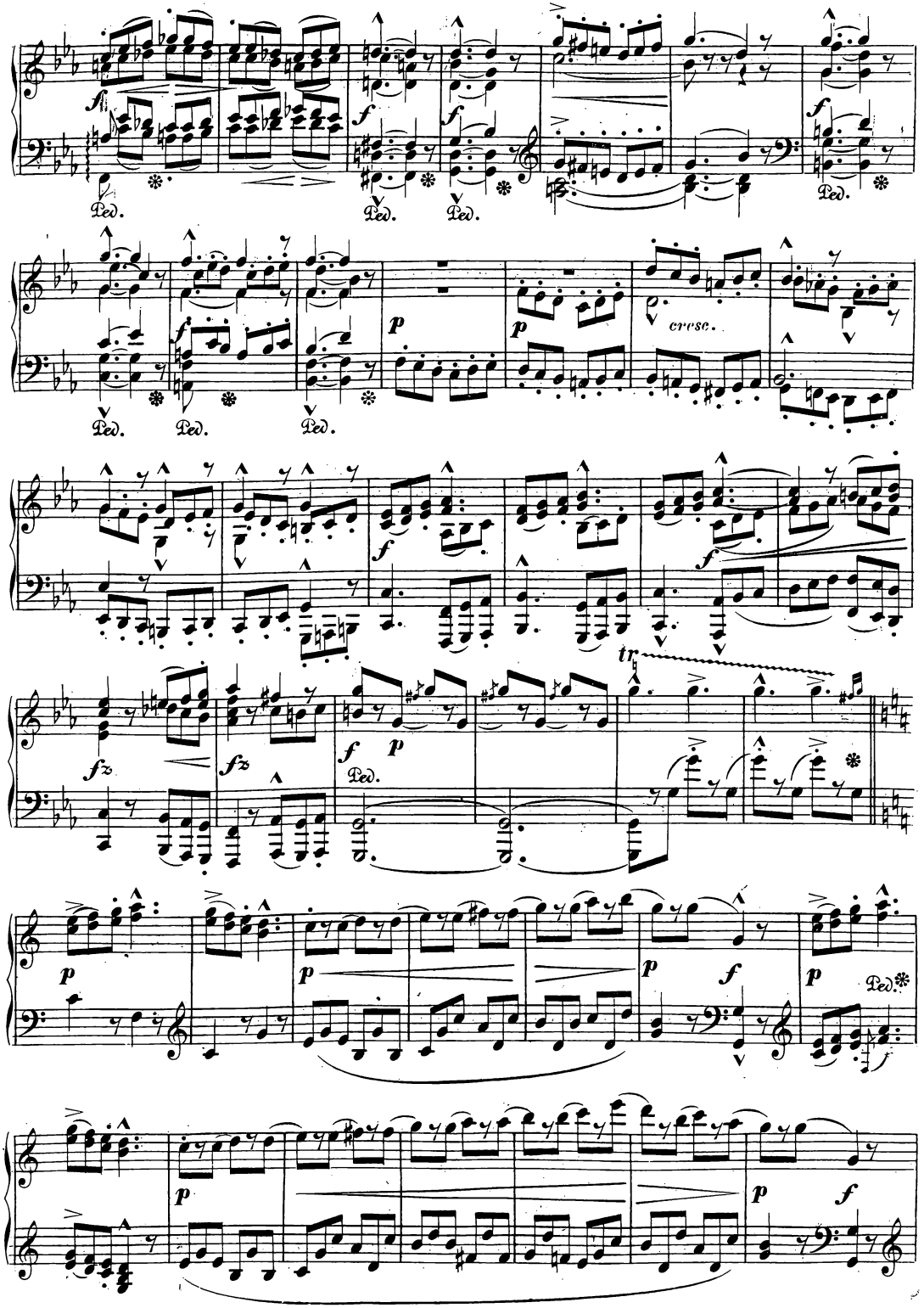
Ped.
cresc.
tr

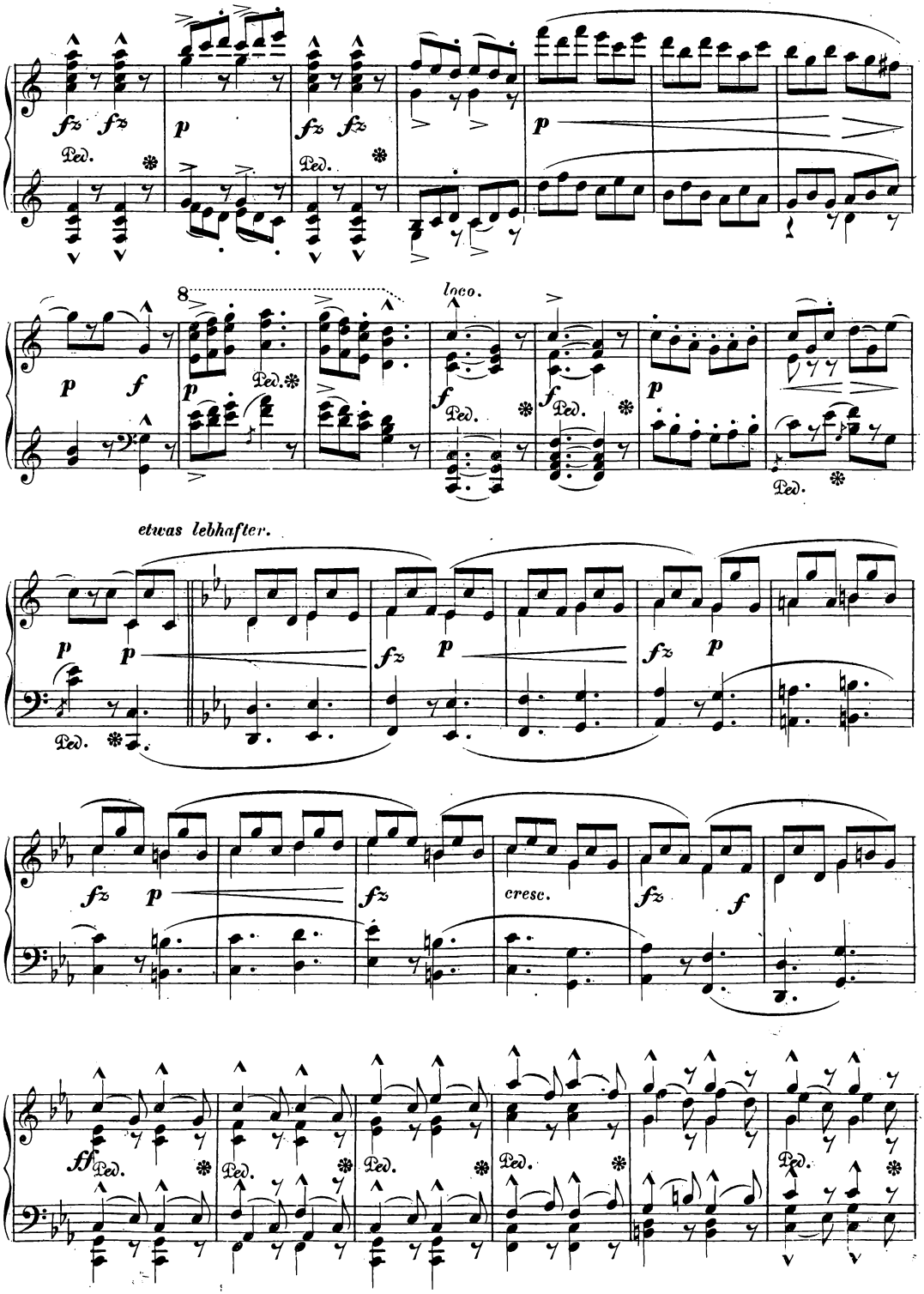
fz fz
Ped.
p
fz fz
Ped.
p
8
loco.
p f
p
Ped.
f
Ped.
f
Ped.
p
Ped.
etwas lebhafter.
p p
Ped.
fz p
fz p
fz p
fz p
cresc.
fz f
ff
Ped.
Ped.
Ped.
Ped.
Ped.

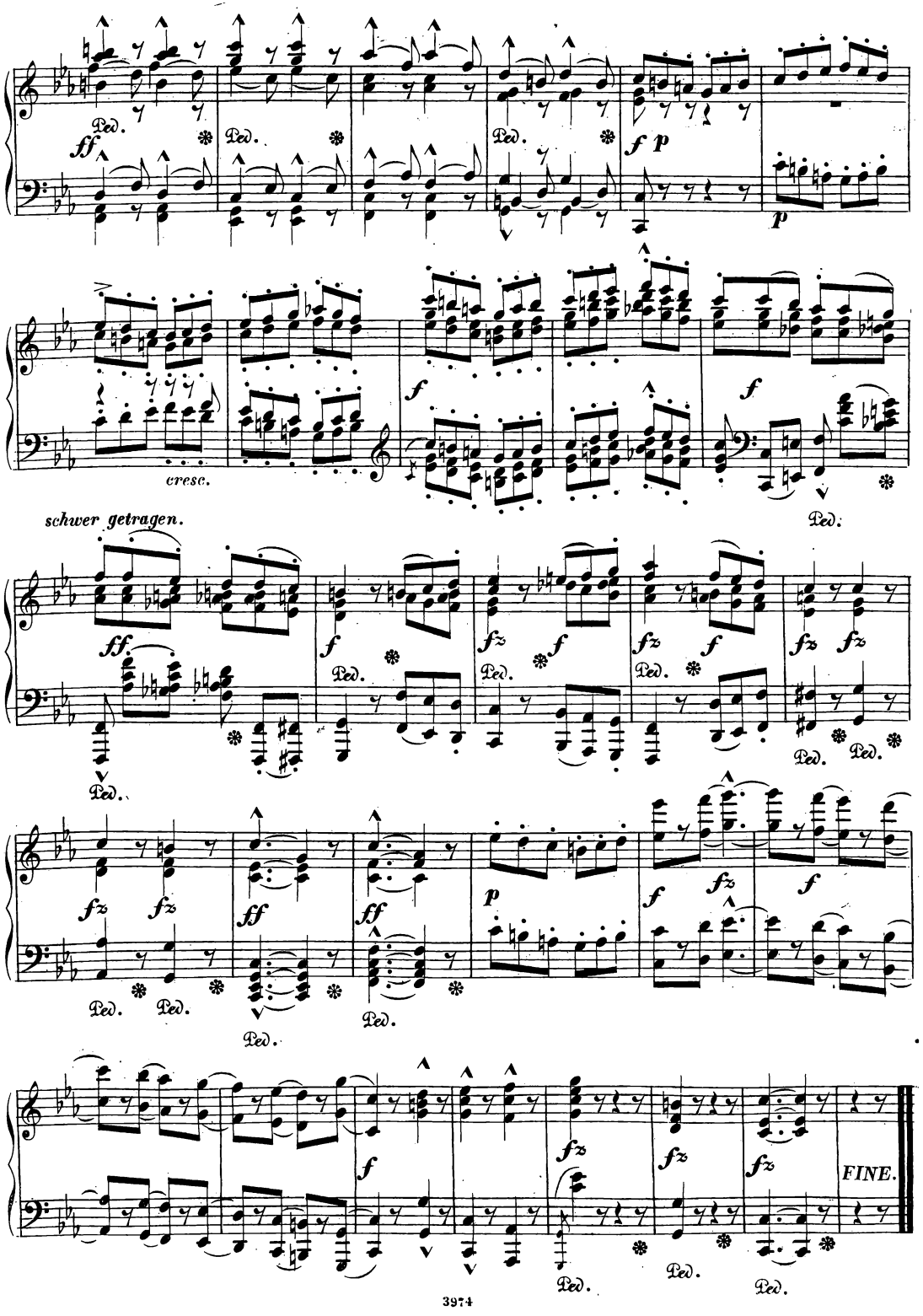
ff
Ped.
f p
p
cresc.
f
schwer getragen.
ff.
fz
ff
FINE.