pizz.

pizz.

arco

arco

pizz.

pizz.

No 1. Marcia.

Algernon Ashton, Op. 103.

Allegro resoluto. 𝅗𝅥 = 88.

Violino.

Violoncello.

Allegro resoluto. 𝅗𝅥 = 88.

Pianoforte.

non legato

cresc.

non legato

cresc.

cresc.

cresc.

Verlag C. Hofbauer, Leipzig.

p espress.
pizz.
arco
pizz.

pizz.
pizz.
arco
arco

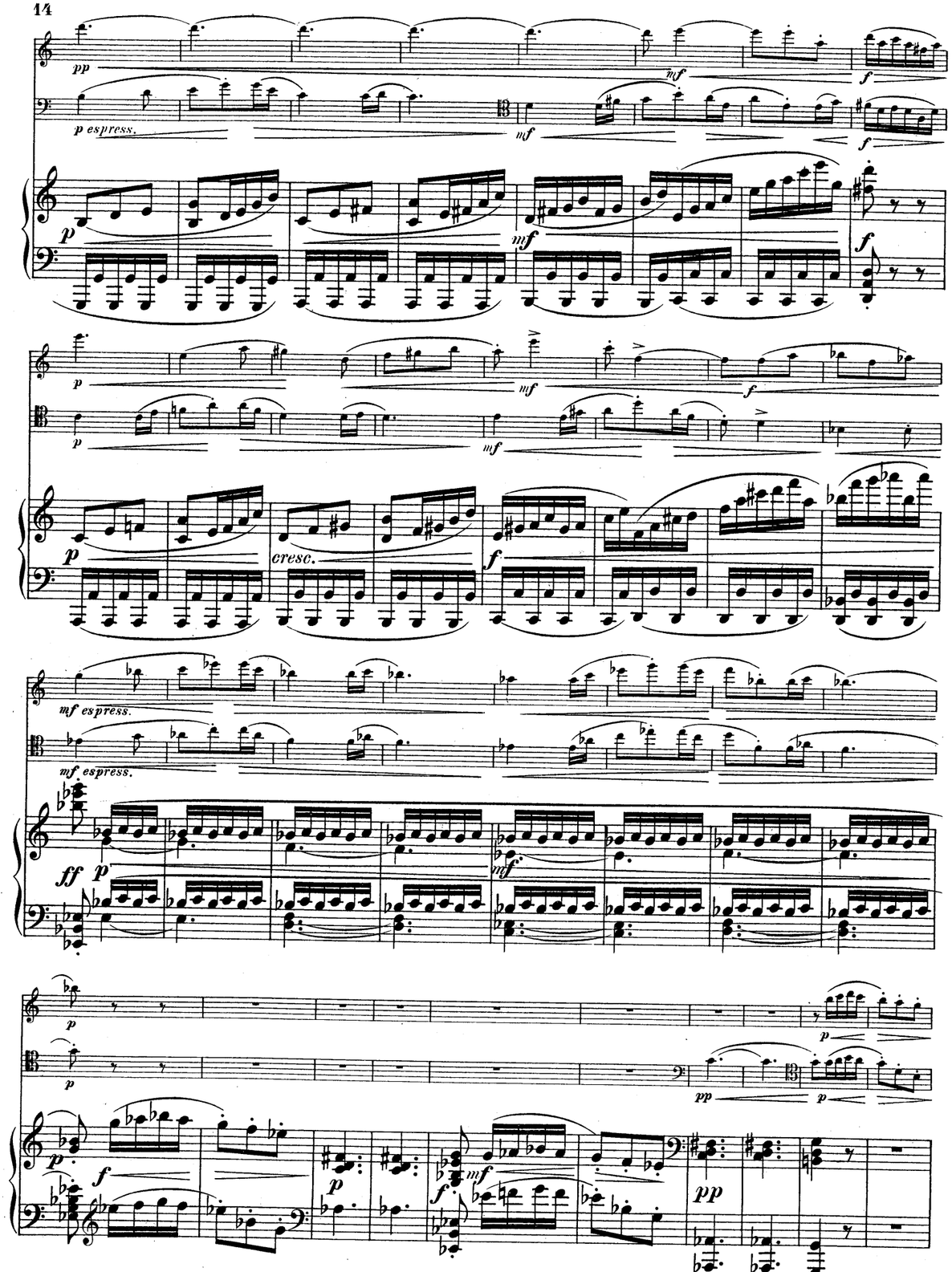
pp
p espress.
mf
f
p
cresc.
mf espress.
ff
pp

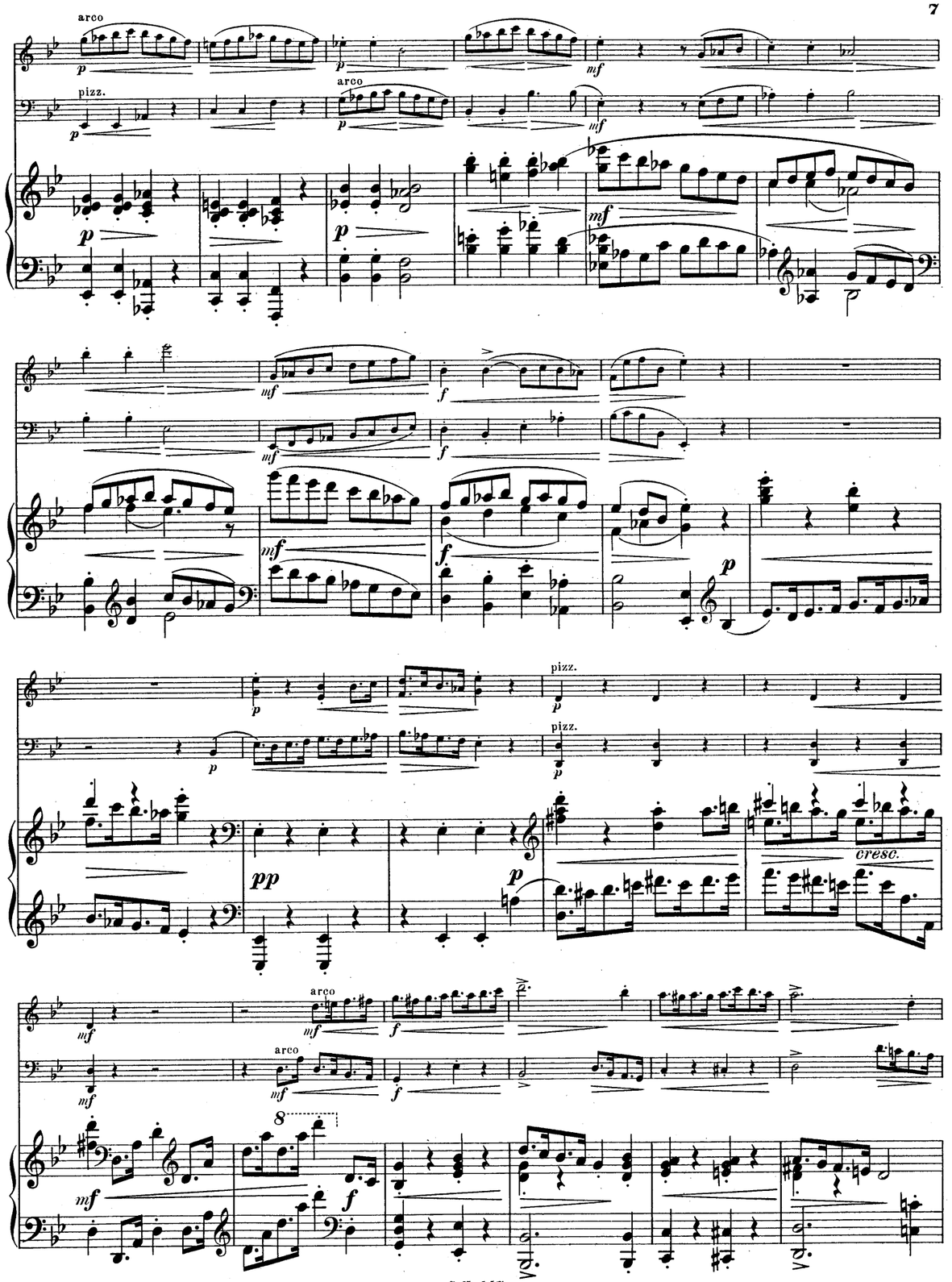
arco
pizz.
p
mf
f
pp
cresc.
8

Nº 3. Scherzo.

Allegro vivace. ♩. = 92.

pizz.

arco

C. H. 447

Nº 2. Canzonetta.

Andante. ♩= 76.

p espress. *cresc.*

Andante. ♩= 76.

p espress. *mf* *p* *cresc.*

p *cresc.*

mf *p* *cresc.*

p *cresc.*

p *cresc.*

p espress.

p *cresc.* *mf*

p *mf* *f* *p*

mf

mf *f*

p *mf* *p* *mf*

p *p espress.* *p* *cresc.* *mf*

p *p* *cresc.* *mf*

p *mf* *f* *p*

mf *f* *p*

mf *f* *p*

p *mf* *f* *mf* *p*

ral - len - tan - do

mf *f* *mf* *p*

ral - len - tan - do

p *mf* *p*

ral - len - tan - do

Violino.

pizz. arco pizz. espress.

Nº 1. Marcia.

Violino.

Algernon Ashton, Op. 103.

Allegro resoluto. ♩= 88.

non legato cresc. dim.

Verlag C. Hofbauer, Leipzig.

pizz. arco pizz. arco pizz. arco

Nº 2. Canzonetta.

Andante. ♩ = 76.

p espress. *cresc.* *cresc.* *mf* *mf*

cresc. *ral - len - tan - do*

Nº 3. Scherzo.

Allegro vivace. ♩. = 92.

pizz. arco

mf espress.

Violoncello.

pizz.

arco

pizz.

arco

pizz.

Nº 1. Marcia.

Violoncello.

Algernon Ashton, Op. 103.

Allegro resoluto. ♩= 88.

non legato

cresc.

Verlag, C. Hofbauer, Leipzig.

pizz. arco pizz. arco pizz. arco pizz. arco pizz. arco

Nº 2. Canzonetta.

Andante. ♩= 76.

p *cresc.* *mf* *p* *cresc.* *p* *espress.* *p*

cresc. *espress.* *ral - - len - tan - do*

Nº 3. Scherzo.

Allegro vivace. ♩= 92.

pizz. arco *espress.* *espress.* *espress.*

AbacoAlquenAmbrosioArenskyAsplmayerAulinBargielBarnekowBarnettBazziniBendlBennettBergerBertiniBischoffBlancBlumenthalBoëlyBoisdeffreBrambach
uLiebeskindLindbladLindpaintnerLitolffLuiginiLuxMacanMacfarrenMallingMannsMayseder MicaMoliqueMojaMoniuszkoNachezNapravnikNaumannNorme

BreeBruniBungertBuonamiciCarreñoCherubiniChevillardChvalaColeridge-TaylorCremontCuiDareDavidDavidovDessoffDittersdorfDobrzynskiDontDotzauerDraeseke EllertonErnstFescaFétisFibichFinkFuchsGadeGanzGebelGernsheim
NovacekOlanderOnslowOrellanaOuseleyParryPergerPerryPleyelPössingerPrägerProutPuchatRaffRaimondiRehbaumReinaglieReineckeReissigerReussRheinberger-RichterRiemannRiesRimsky-KorsakovRodeRombergRosenhainRubinstein

HillerHoffmeisterHoffstetterHofmannHohlfeldHummelHurlstoneHüttenbrennerJadassohnJansaJensenJentschJeromeKalliwodaKaufmannKeilKirchnerKlughardtKopylovKörteKrehlKretschmannKreutzerKrommerKrugKudelskiKuhlauLachnerLeeLeleuxLevy
ingVolkmannViottiWalterWeyermannWichmannWilmWolfWolfrumWoodZelenski

TerabekKielKirchnerKlughardtKopylovKörteKrehlKretschmannKreutzerKrommerKrugKudelskiKuhlauLachnerLeeLeleux

MERTON MUSIC

Merton Music is devoted to making rare string chamber music accessible to players at prices which will positively encourage exploration. There are 1079 items in the catalogue from 289 composers, most of whose names you will find in the border. Not all are masterpieces but very few deserve the neglect they have endured because their original publishers allowed them to go out of print. All can be posted to you direct from the publisher, Theo Wyatt, in London at the following standard price per page of music, post-free; a fraction of the price of commercial publications:

U.K.	£0.10
U.S.A	$0.20
Germany	€0,20
Holland	€0,20
Australia	A$0.30
Sweden	SEK1.50

The music is supplied in parts ready for the music stand on 100gsm A3 paper in a 160gsm cover. For many of these works separate scores are available.

For a free 24pp. catalog containing an order form and full instructions on how to pay in your own currency contact one of the following:

Australia
Stephanie Hicks, 21 Bally Street, Kelvin Grove, Queensland 4059
Phone: (07) 3352 5576 Fax: (07) 3258 6444
e-mail: hicksatmerton@hotmail.com

Germany
Wolfgang Schreiber, Franz-Schubert-Str. 12/1 69168 Wiesloch
Phone: 06222/385117 Fax: 06222/385119 e-mail: wolfg@ngi.de

Holland
Caroline Bouwman, Hobbemastraat 6''', 1071 ZA Amsterdam Phone: 020 6737943
e-mail: caroline_willem@hotmail.com

Sweden
John Teague, Wivalliusgatan 15, 7tr. 11260 Stockholm Phone: 08-6188486
Fax: 08-6185407 e-mail: john.teague@telia.com

U.S.A.
Meriel Ennik, 1636 8th St., Apt.1, Berkeley, CA 94710-1859 Phone: (510) 559-6933
e-mail: mertonusa@yahoo.com

U.K.
Theo Wyatt, 8 Wilton Grove, London SW19 3QX Phone/Fax: 020 8540 2708
e-mail: mertonmusic@argonet.co.uk

(Prices current 2007)

GodardGoldmarkGouvyGrädenerGriegGrillGrützmacherHalmHändelHaydnHeidrichHennessyHepworthHeritte-ViardotHermannHerrmannHerzogenbergHeubn
inRiefer SauzaySchaffnerScharwenkaSchmittScholzSchubertScontrinoShieldSimonettiSokolovSpeyerSpindlerSpohrStamitzStanfordStatkowskiSter

MERTON MUSIC

Algernon
ASHTON

Drei Tonbilder

Op.103
for
Pianoforte, Violin and Violoncello

Merton Music
8 Wilton Grove
London SW19 3QX England
Phone/Fax: 020 8540 2708 (+44 20 8540 2708)
e-mail: mertonmusic@argonet.co.uk

3788