

Carl Nielsen:  
Polytekniker-  
kantate.  
Partitur

 BIBLIOTHECA  
REGIA  
HAFNIENSIS

Carl Nielsen:

Kantate

ved

Polyteknisk Lærestalts 100 årige jubilæum

30. august 1929

Mødet med Jorden

Tekst: Hans Hartvig Seedorff Pedersen

(Recitation (en mandsstemme), mandskor og harmoniorkester)

Dette partitur er fremstillet på grundlag af de ved uropførelsen anvendte orkester-stemmer og korpartiturer.

Handl  
oboi  
clarino  
clarino  
fagot  
corni  
corni  
trp  
trp  
tromboni  
tromboni  
tuba  
tenori I  
tenori II  
coro  
bassi I  
bassi II

lull - ha - vels wyl - - ten de o  
 kinn - mon - gens wyl - - de wil tra  
 vor er i mpr - - tel be - gra -

The score is arranged in systems. The vocal parts (Soprano, Alto, Tenor, Bass) are at the bottom, with lyrics "ae. re. vel." written below them. The instrumental parts are arranged in groups above the vocal parts, with some parts marked "I" and "II".

The instrumental parts include:

- Two staves of woodwinds (likely Flute and Clarinet).
- Two staves of strings (Violin I and Violin II).
- Two staves of woodwinds (likely Oboe and Bassoon).
- Two staves of strings (Viola and Cello).
- Two staves of woodwinds (likely Trumpet and Trombone).
- Two staves of strings (Double Bass).
- Two staves of woodwinds (likely Percussion).

The score concludes with the publisher's information: "VH No. 7 P. 20".

Pian - men de her - ne. Sil - sil - ne - de bran - der: Föad var en jord - - !  
 til - der - ne tel - ge. Da - bö - ve - de dyr - det; thi - ke - men blev kryb - -

por - te - ne luk - hes: Mens lar - her - ne syn - ger, blön säjer - ner - ne til. De

VH No. 7 F. 20

clavier  
B  
I-II-III

fagot

horn

trouba  
ni

tuba

II

Recitation med mandskor

Skovene sæt, .... skovtræets grønne lampe kvægerens vilde og pålydende hængende løvfyldte de surpe og hårdt, hvor bjergenes hæmpe ligger som en krans omkring i det dybe forstenede sølv.

*Andante sostenuto*

*mp* *mf*

Clarinetta in B I II

Fagotto I II

Corai in F I II

*un poco di più* *pp* *cresc. mf* *forte*

*Ma innad solen, efter gyldelevet de bild horisonter, bandede manden på lekkelige pater sin sti, - kvægende blæsten.*

Hauti I II

Oboi I II

Clarinetta in B I II

Fagotto I II

Corai in F I II

am' Hunden, när grå maskadonter drog han som vamlige, vand-erbjerge forbi. Stenen fik sjæl! Lystrøede dog—

*clarinetti in B*  
I  
II

*fagotto*  
I  
II

*corni in F*  
I  
II  
III  
IV

*tenori*  
I  
II

*coro*  
I  
II

*bassi*  
I  
II

som i Isenher - sigled, der brante under det lavende bryn. Manden var blevet til Isenher. Tænken til Igen! Det vil med. Blav berde,

*clarinetti in B*  
I  
II

*fagotto*  
I  
II

*corni in F*  
I  
II  
III  
IV

*trombe in F*  
I  
II

*tenori*  
I  
II

*coro*  
I  
II

*bassi*  
I  
II

det tøvedes igen... det begyndt at hugg, før det alder for hen, med stakskrivt i slagtens ansigt og hvæltes i omknyt den første træis.

clarinet  
in B

fagotto

corni  
in F

de sorte de tanker blev ledet ved os til flugt over tidens portaler. En Jærsvange står gåtrende blandt og hender sin blage forelskede.   
 *max salen*

clarinet  
in B

fagotto

corni  
in F

tenor

CORO

bassi

*arbitrio pppp*

*ved os*

*ved os*

*ved os*

Thi drømme, der brydes, luttig, dersant  
 slænger vor Hæmmede Tid  
 som Triumfbang mod rummet.

Tempo I<sup>mo</sup>

Der drager en slægt mod underets Land,  
 vedsigsel af kvællernes nåde.

Un poco più vivo

7 2

flauti I I

oboï I I

clarinetti  
in B I I

orgello I I

corni  
in F I I

tenori I I

coro I I

bassø I I

Som tri-umf-ang i rum-met.

Tempo I<sup>mo</sup>

Men nærmer sig tanken åbnede rand, de stander den ensomme,  
 søgende mand.

og smiler til stjernerne glæde.

Der driver i luften et løvetandsbælg og fylder hans  
 værelse med susmen.

flauti I I

oboï I I

clarinetti  
in B I I

orgello I I

corni  
in F I I

triangolo I I

tra

cre

tra

cre

*lit: Du danket mand*IV *Alle synger*

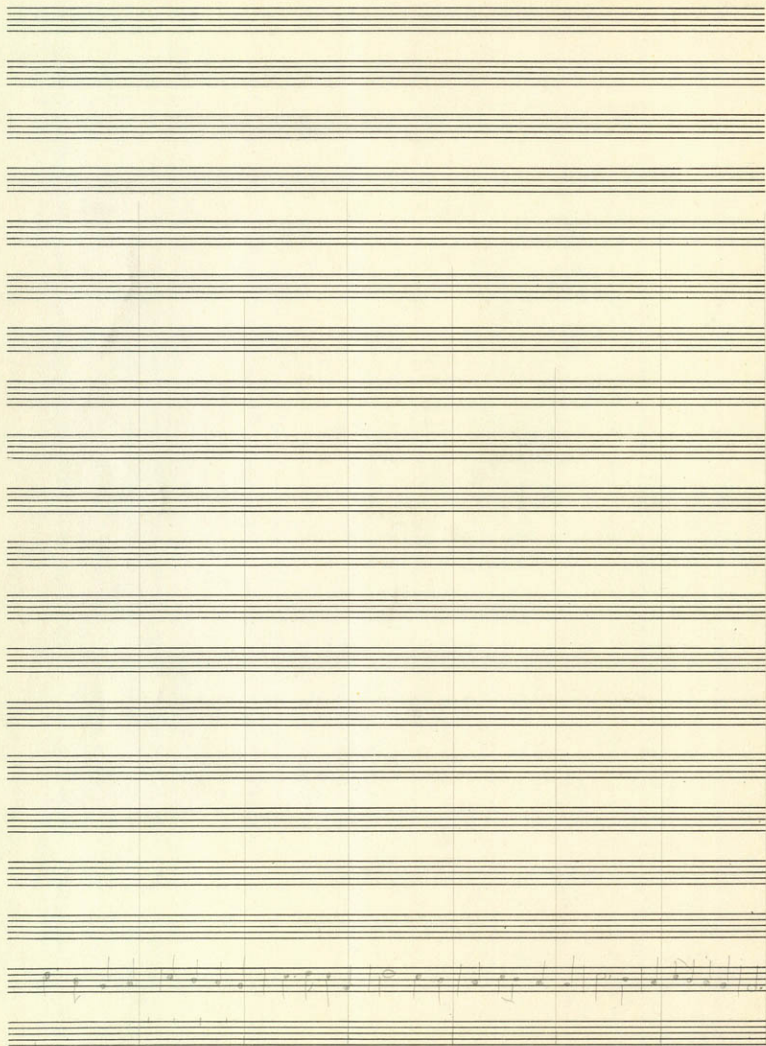

IV

Mel.: Du danske mand

*Alle synger:*

Vort lyse land, du drømmens syn,  
højt bryder du bølgens pragt, -  
en høfde, vendt mod havets bryn  
og stormens våde magt!  
Det mindste land i Norden;  
men dog en plet af jorden  
hvor livets flamme tændes  
med ildglimt fra tankens lyn.

Flyt frem din videns grænseskel,  
drag stolt imod rummets port:  
Giv åndens vagtmænd våbenheld,  
gør Danmarks rige stort:  
Thi lidet land skal bjærge  
ved tankens tunge væрге  
sin lyse del af dagen  
der tinder af lykkens væld.

Hans Hartvig Seedorff Pedersen.

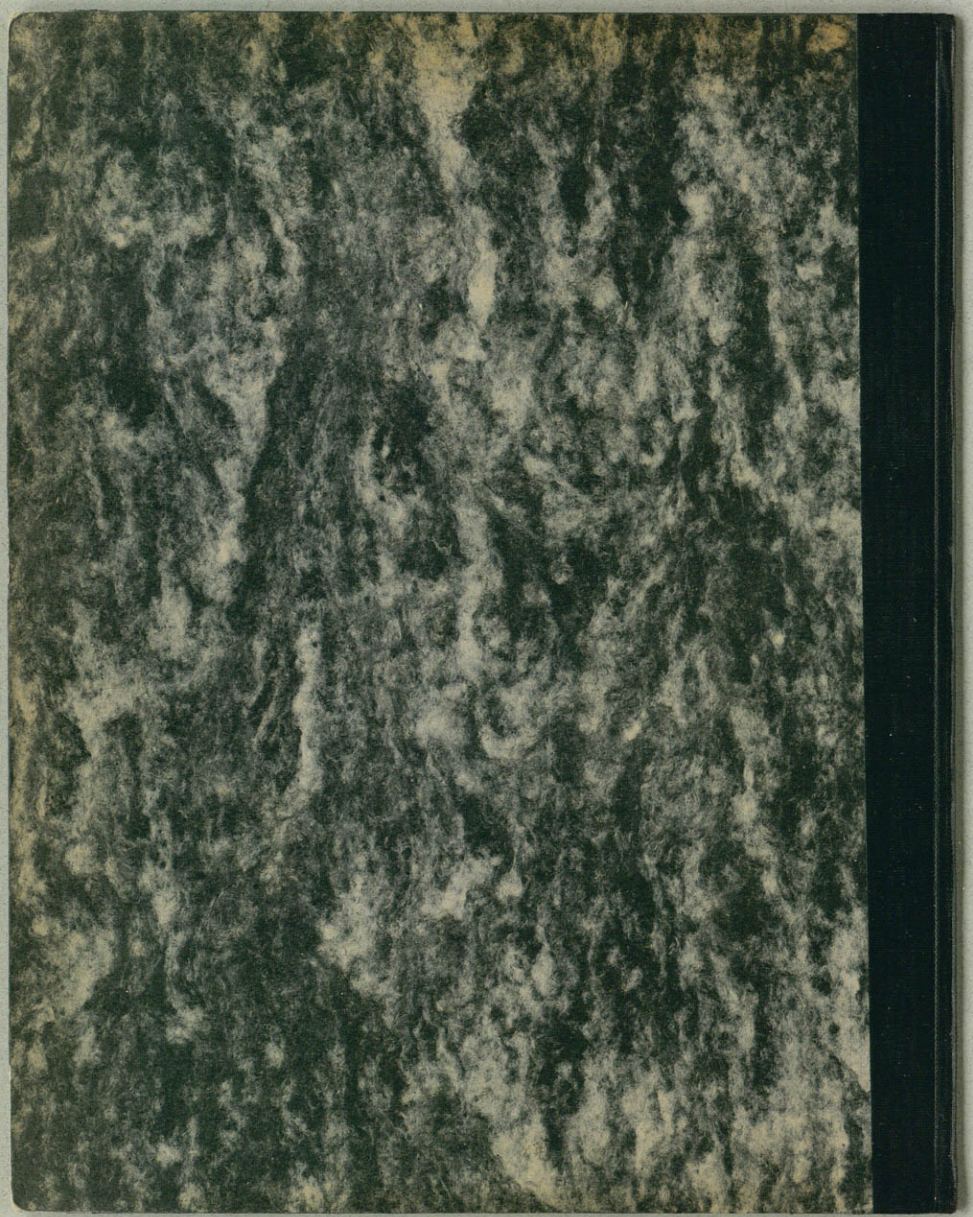

Carl Nielsen:

Kantate

ved

Polyteknisk Lærestatse 100 årige jubilæum

30. august 1929

Mødet med jorden

Tekst: Hans Hartvig Seedorff Pedersen.

I

Mandskoret synger:

Tempo giusto (♩. 96)

ff

f

1. En Fun-ke blev lærdt at - mag-ten ab - ned sil svæ-ve i lut - ten el

f 1. En fun-ke blev lærdt, en  
2. Men al-mag-ten ab- ned, men  
3. Der svæ-ve i lut-ten, der

f 1. En fun-ke blev lærdt, en  
2. Men al-mag-ten ab- ned, men  
3. Der svæ-ve i lut-ten, der

f

ff

mæg-ti-ge rum, — — — — — en lli — — — — — ge be-gynd-te at  
 is-ner-ge hvæðs — — — — — for stor — — — — — me-nes un-ge ti-  
 lo-ve-lands-frugg, — — — — — der dri — — — — — ver en al-ge i

fuz — — — — — ke blev tændt i det mæg-ti-ge rum — — — — — en  
 al — — — — — mag-ten ab-ner sit is-ner-ge hvæðs, — — — — — for  
 svæ — — — — — ver i luf-ten et lo-ve-lands-frugg, — — — — — der

fun — — — — — ke blev tændt i det mæg-ti-ge rum — — — — — en  
 al — — — — — mag-ten ab-ner sit is-ner-ge hvæðs, — — — — — for  
 svæ — — — — — ver i luf-ten et lo-ve-lands-frugg, — — — — — der

glø — — — — — Først flød den sønner-ild i sifer-ver-nes skum, — — — — — så  
 ta — — — — — ner. De sang o-ver la-ug-ens skrik-me-de æls, — — — — — de  
 vet. Men ryg-født-til hjo-der skal skin-ne af dug, — — — — — af

lli-ge be-gynd-te at glø-de, først  
 stor-me-nes un-ge ta-ger, De  
 dri-ver en al-ge i ha-vel, Men

lli-ge be-gynd-te at glø — — — — — de.. Først flød den sønner-ild i sifer-ver-nes  
 stor-me-nes un-ge ta-ger — — — — — ner. De sang o-ver la-ug-ens skrik-me-de  
 dri-ver en al-ge i ha-vel. Men ryg-født-til hjo-der skal skin-ne af

klø- ved den bøl- gen som rej- se sig stum - - - af luft - ha - vels  
 til - se med lat- ter del dæm- pe- de skælv - - - fra kim - min - gens  
 lær - - re- stemmer og gi - ge - huk, - - - nær vor er i

stum, - - - så klø- ved den bøl- gen som rej- se sig stum af Luft - ha - vels  
 del, - - - de til- se med lat- ter del dæm- pe- de skælv fra kim - min - gens  
 dagg, - - - af lær- ke - stemmer og gi - ge - huk, nær vor er

væl - - - ten- de ö - - - - - -  
 rø - - - de vyl- fra - - - - - -  
 mör - - - het be- gra - - - - - -

de.  
ner.  
ver.

*pp* *poco a poco cre*

En æ-le-rens sej-der med til-tes om-bord, med  
Op van-de-ne lød-rod med da-le-nes dyb, Med  
Op gyl-der el lya o-ver krod-der-nes spil, kun

*pp*

*molto dim. .... pp* *poco ..... cre.....*

*scendo* *ff*

stor-men-de bial tra den flom-men-de kær-ne. Så stål-ne-de  
kæm-pen-ale flo-der slag hil-der-ne fæl-ge. Da bæ-ve-de  
el skæl du a-ne fæl por-la-ne dult-kes. Da Mans lær-kes-ne

*scen-do...* *ff*

*molto* *p* *molto ff*

bran - den; dagn - det; blyt  
syn - ger, blyt  
född var en ky -  
stjer - ner - ne till.  
jerd - ! De  
Ta - gen var tie - löd  
le - ven - de liv i  
slä - ger; de strå - lar;  
er  
de

*molto* *p* *molto* *ff*

stjer -  
bol -  
slukt -  
ne!  
ge -  
nes.

*dim.*

*dim.*

*dim.* *pp*

## II

### Recitation med mandsskor!

En mandsstemme taler:

*Andante sostenuto*  
*Resitation:* Skovene sank, ... skælt træets grenede løve, bregnerens vifter og pal-

*mp legato*

mernes klappende løv fyldte de sumpe og kløfter, hvor iglernes krampe lå som en krusning i liden forlængede stov.

*mfz*

*un poco di più* Men imod sø-len, der gylåred de blå horisonten,

*p*

bandede manden på lubbende poter sig stæ — kugende hånden

*cresc.* *mf*

om flæten, når grå mastodonten drog ham som vældige vandrørende bjerge

Thi drømme, der briste, lufte, dødsang, slynger vor klammende død som  
 eriumfsang mod rum med.

Her *un poco più vivo*  
 som tri. uaf- sang i

Der drager en slægt imod vinters hånd, velsignet af krefternes nåde.

rum - med. *mp* Tempo *1<sup>mo</sup>*

Men nærmer sig lanken den yderste rand, dødsstander den ensomme, søgende mand

*horn II*

og smiler til stjernerne gåde:

Der driver i luften af løvelandsflugt og

*fløj I* *fløj I* *fløj I*

fylder hans verden med svimler.

En sommerkov løves til gøgenes træk og

*fløj I* *fløj I* *fløj I*

løvterne hæfter sig, våde af dugg, som

lorende klækker, ja lorende klækker til

*fløj I* *fløj I* *fløj I*

*Piu mosso:*

Kor

*ff*

Til him-len, til him-len, ja to-ron-de klot-ter, ja to-ron-de klot-ter til

him-len.

*ff*

him - - - - - ler.

*ff*

*idg. augm. decem et 4 in cell. daktel*

*ff*

*Handlung II*

*corn I II*

*Handlung III*

*attaca nr. III*

*idg. augm. decem et 4 in cell. daktel*

*idg. augm. decem et 4 in cell. daktel*

# III

## Mandskoret

Andantino

1. Van - her skal væn - des Vag  
 2. Hal - de vi rum - med; det  
 3. Ved z det maen skal ve

*mf*

Andantino

*mf*

skri - de... lurt - sigt som fœd - re - ne sãe Bro, ager - dakt, o py - ra -  
 tom - dre, tord - bœst var og - var vœs karl - Bro er den ligg, lãr skal  
 van - dre, fort af vœrt lœren den de kald. Giv os at vi - se for

me - de! Køn - her fœd - nu mod Vald bli. Smuld - ret er hãn - den og  
 tom - me, vœnd i - mod da - gen, der var. Det - te er grub - le; rœs  
 at - re, Føl - ges end fãlg' den af fald. Svo - ve - nes lãr - den, se for

# IV

## Alle synger.

1. *Vort* ly - se land, *du* dröm - mens syn, höjt bry - der du böi - gens pragt - ere  
 frem din vä - äns grön - se - skäl, drag stött i - mod rön - mens port. *Geo*

höf - de, vänd mod ha - vets bryn og stor - mens vå - de magt! Det mind - ste land i  
 öa - äns vragt - mænd vå - ben - held, gör Dær - marks ri - ge stort: Thi li - del land skal

Nor - den, men dog en pløt af jor - den, hvor li - vets flamme toot - des med  
 bjers ge ved tan - hens luv - ge vær - ge sira ly - se del af da - ger der

ild - glimt fra tan - hens lyn, med ild - glimt fra tan - hens lyn. 2. *lyd*  
 røn - der af lyg - hers væld, der røn - der af lyg - hers væld.

cre - - - - - scen - - - - - do - - - - - f

*fine.*

Flauto I<sup>mo.</sup>

Carl Nielsen.

Kantate  
ved

Polyteknisk Lærestalts 100 års jubilæum.

30. August 1929.

*mf*

*poco rall.*

3 Vers

Flauto II <sup>no.</sup>

Carl Nielsen

Kantate  
*red*

Polyteknisk Lærestalts 100. Aars Jubilæum.

30. August 1929.

Flauto II<sup>do</sup>

Kantate.

Carl Nielsen.

*Tempo giusto (♩ = 96)*

II. Recitation med Mandskor.

*Andante sostenuto.*

BIBLIOTHECA  
REGIA  
HAFNIENSIS

Oboe I<sup>mo</sup>

Car Nielsen.

Kantate  
ved

Polyteknisk Læreanstalts 100 Aars Jubilæum

30. Aug. 1929.

Oboe I mo.

Kantate.

Carl Nielsen.

Tempo giusto (♩ = 96.)

*fz*

*pp* poco a poco cresc. *ff*

*p*

*f*

*rim.*

I. II. III. 5.

II. Recitation med Nardisker.

Andante sostenuto

in poco di più

4. 4. 4. 4.

Oboe I.

3

*For.* *Tanten blest d'yn!*

6 *For.* *Ma poco più vivo.*

*Ved. Oss.*

*Solo. Tempo I.* *mp*

*f* *mp*

*For.* *Il dim-len f.c*

*Oboe I.* *ff*

*f* *dim --- mf*

*Klok-ker tic*

III.

*Andantino*

*etc.* *mf*

*poco rall.*

*3 Vrs*

*Fine.*

Oboe II. nr.

Carl Nielsen.

Kantate  
ved

Polyteknisk Lærerskoles 100 Aars Jubilæum

30. Aug. 1929.

Oboe. II.

Kantate.

Carl Nielsen.

*Tempo giusto (♩. 96.)*

ffz

mf

mf

p

I.

II.

III.

4.

5.

II. Recitation med Hantskor.

Andante sostenuto

im poco di più

Chor

Tænken blev åsyn!

4.

3.

4.

Oboe II 2<sup>a</sup>.

6. 2.

Ob. I. *Tempo II*

7. *Hor.*

*Je hem-len, til*

*mf* *f* *dim - - - mf*

III.

*Andantino*

*mf*

*poco rall*

3. Vers!

*Fine.*

BIBLIOTHECA  
REGIA  
HAFNIENSIS

I. Clarinetto in Es.

Carl Nielsen.

Kantate  
ved

Polyteknisk Lærestatst 100 Aars Jubilæum

30 August 1929.

Es-Cl. I<sup>o</sup>

Kantate.

Carl Nielsen.

Tempo giusto (♩=96)

1. *fz*

2. *fz*

3. *f*

4. *f*

5. *f*

6. *pp* *cresc.* *mf* *ff*

7. *f*

8. I-II 2. 6.

I. Es-Klar.

II

Recitation med Mandskor.

Andante sostenuto.

4.

3.

2.

7.

mp

*tra*

Ved 43

*Tempo I.*

*piu mosso*

*tra*

*tra* *klar. fr.*

*ff*

Se Hem- len, til

Klok- ker til

III.

Tacet.

Fine.

BIBLIOTHECA  
REGIA  
HAFNIENSIS

II. Clarinetto in Es.

Carl Nielsen.

Kantate  
ved

Polyteknisk Læreanstalts 100 Aars Jubilæum.

30. Aug. 1929.

# Es-Clar. II. *Andante.*

Carl Nielsen.

Tempo giusto (♩ = 96)

# II.

## Recitation med Mand's Kor.

*Andante sostenuto.*

4.

3.

2.

7.

2.

3.

*Kor.*

*Ved. Es*

*F. Ob. Tempo I*

*Singmasso Kor*

*fil. Alm. Gen, Fil*

*Kor. Blok-kor til*

*Mus. ff*

# III.

Tacet.

*Fine.*

BIBLIOTHECA  
REGIA  
HAFNIENSIS

I. Clarinetto in B.

Carl Nielsen.

Kantate  
*red*

Polyteknisk Lærestats 100 Aars Jubilæum

30. August 1929.

Clar. I<sup>o</sup> B.

Kantate.

Carl Nielsen.

Tempo giusto

Clar. I<sup>o</sup> in B.

**II.**

Recitation med Mandskor.

*Andante sostenuto.*

Recitation section for Clarinet I in B, consisting of ten staves. The tempo is marked *Andante sostenuto*. The first staff has a dynamic marking of *mp*. The second staff includes markings for *mf*, *pp*, and *cruc.---*, along with the instruction *Un poco di più. Solo*. The third staff is marked *Tutti* and *mf*. The fourth staff has a dynamic marking of *mp*. The fifth staff features a triplet of eighth notes. The sixth staff includes a dynamic marking of *p* and the instruction *Un poco più vivo.*. The seventh staff has a dynamic marking of *p* and a *I<sup>e</sup>* marking. The eighth staff includes a dynamic marking of *mf* and the instruction *And. mosso*. The ninth staff has a dynamic marking of *p* and a *2.* marking. The tenth staff concludes with a dynamic marking of *f* and a *2.* marking.

1. Klar. in B.

*Klar.*  
Klar-ka tie *ff*

**III.**  
*Andantino*

3 Vers.

*Fine.*

II. Clarinetto in B.

Carl Nielsen.

Kantate  
ved

Polyteknisk Lærestats 100 års jubilæum.

30. August 1929.

Clar. II in B.

Kantate.

Carl Nielsen.

Tempo giusto (♩=96)

2. Klar. in B.

dim pp

II.

Recitation med Nordskor.

*Andante sostenuto.*

mp

mfz p in poco più

mf f

mp p

p f

p f in poco più

mp f Tempo I.

p f 2.

p f 2.

00

2. Klar. in B.

III.

*Andantino*

3 Vers.

*Fine.*

III. Clarinetto in B.

Carl Nielsen.

Kantate

ved

Polyteknisk Lærestalts 100 års Jubilæum.

30. August 1929.

Clar. III in B.

Kantate.

Carl Nielsen.

*Tempo giusto* (♩ = 96)

3. Klar. in B.

*pim.*  
*pim-----fop*

II.

Recitation med Mandor.

*Andante sostenuto*  
*mp*  
*mfz*  
*No. I. II.* *mp*  
*im poco più vivo*

*Tempo I*  
*mp*  
*Allegro mar. cor.*  
*ff*  
*Til Hm. lev, til*  
*ff*

V. S.

3. Mor. in B.

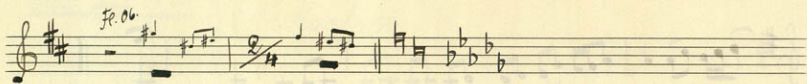

III.

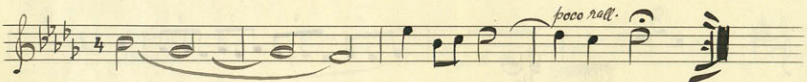
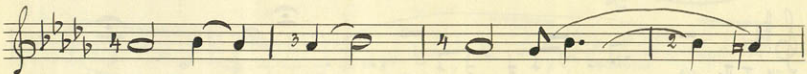

3 Vers.

*Fine*

Fagot.

Carl Nielsen.

Kantate  
ved

Polyteknisk Læreanstalts 100 Aars Jubilæum.

30. August 1929.

Fagot.

Kantate.

Carl Nielsen.

Tempo giusto (♩=96)

Fagot.

II. Recitation med Mandokor.

*Andante sostenuto*

*mp*

*mf*

*in poco di più*

*f*

*mp*

*Un poco di VVO 2.*

*T: I*

*mp*

*H. S.*

*Fagot.*

mus sin

ou *San mouso*

**III.**

*Andantino.*

*mf*

*poco rall.*

3 Vers.

*Fine*

I. Corno in F.

Carl Nielsen.

Kantate  
ved

Polyteknisk Lærestiftels 100 års Jubilæum.

30. August 1929.

Corno I in F.

Kantate.

Carl Nielsen.

Tempo giusto (♩ = 96)

*fz*

*fz*

*f*

*molto dim. pp*

*poco a poco cresc.*

*f*

*I. II.*

*I.*

*III.*

*dim. - - - - p*

*p*

*dim. - - - - pp.*

## II. Rotation mes Mando ker.

*Andante sostenuto*

2.

*in poco di più.*

2.

*mf*

*p*

*mf*

*p*

*in poco più vivo*

Tempo I.

*mp*

*do*

*solo* *con*  
*piu mosso*

*N.S.*

Corno I in F.

III.

3 Vers.

*Fine*

II. Corno in F.

Carl Nielsen.

Kantate  
ved

Polyteknisk Læreanstalts 100-års Jubilæum.

30. August 1899.

Corno II<sup>m</sup> F.

Kantate.

Carl Nielsen.

Tempo giusto (♩ = 96)

*f*

*f*

*molto dim. pp*

*poco a poco cresc.*

*ff*

*I. II.*

*III.*

*dim.*

*dim. -- pp*

Corno II in F.

II. Recitation *mod. Andante.*

*Andante sostenuto.*

Eleventh staff of music. Treble clef. The music features a melodic line with a *p* dynamic marking and a fermata.

Corno II in F.

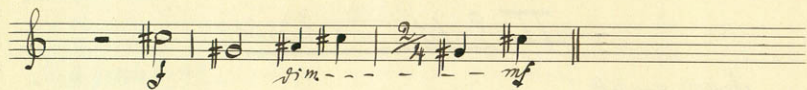

III.

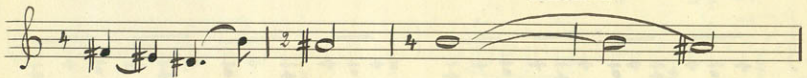
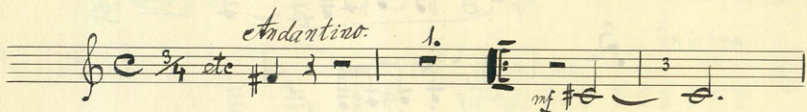

3 Vers.

*Fine.*

III. Corno in F.

Carl Nielsen.

Kantate

red

Polyteknisk Læranstalts 100 Aars Jubilæum.

30. August 1929.

Corno III<sup>in</sup> F.

Kantate.

Carl Nielsen.

Tempo giusto (♩=96)

IV. Corno in F.

Carl Nielsen.

Kantate  
red

Polyteknisk Lærestiftels 100 års Jubilæum.

30. August 1929.

Corno IV in F.

Kantate.

Carl Nielsen

Tempo giusto (♩ = 96)

## II. Recitation med Mendels bar.

Andante sostenuto

4.  
mf ff mp  
p  
2.  
un poco più vivo  
Tempo I.  
for.  
Dim. molto  
2.  
1.  
f

## III.

Andantino.

mf  
poco rall.  
3 bar  
Fine.

BIBLIOTHECA  
REGIA  
HAVNIENSIS

I. Hornet in B.

Carl Nielsen.

Kantate  
ved

Polyteknisk Læranstalts 100-års Jubilæum.

30. August 1929.

Cornet I in B.

Kantate.

Carl Nielsen.

Tempo giusto (♩ = 96)

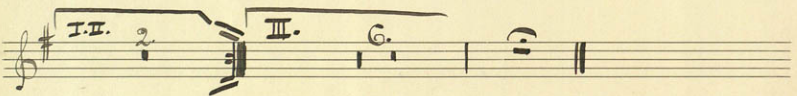
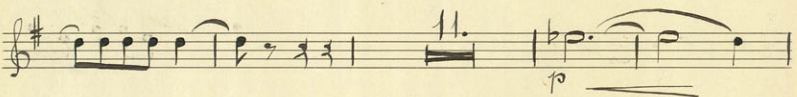
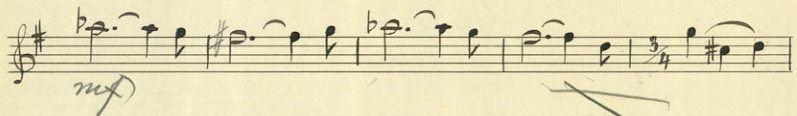
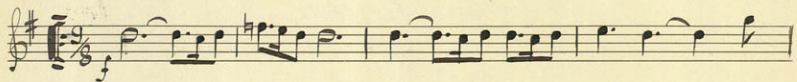
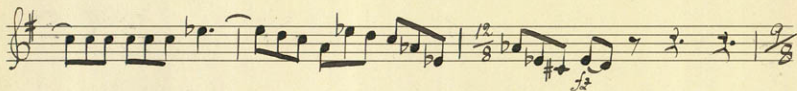
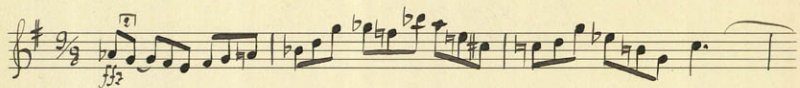

II.

Recitation med Mandskor.

*Andante sostenuto*

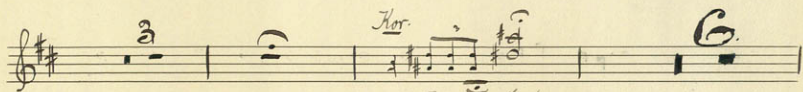

*Tanken er lyg!*

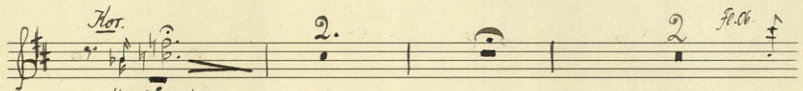

*Ved os!*

*Djævelens Kor.*

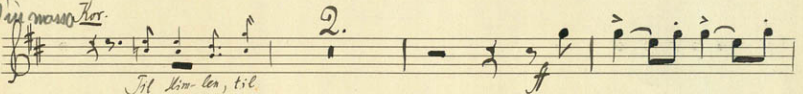

*Sil him-lem, til*

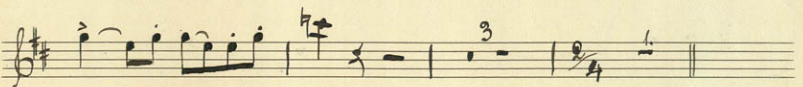

III.

Faset.

*Fre*

BIBLIOTHECA  
REGIA  
HAFNIENSIS

II. Komet in B.

Carl Nielsen.

Kantate  
ved

Polyteknisk Lærceanstalts 100 års Jubilæum.

30. August 1929.

II.

Recitation med Mandkor.

Andante sostenuto

4.

3.

Chor.

Tanken blev Lyr!

Chor.

2.

F. Ob.

Ved det

7.

Pizzicato Chor

2.

Tutti ff

3.

2/4

1.

III.

Fazet.

*Frue*

I. Tromba in F.

Carl Nielsen.

Kantate  
ved

Polyteknisk Lærestøtts 100 års Jubilæum.

30. August 1929.

Tromba I in F.

Kantate.

Carl Nielsen.

Tempo giusto (♩=96)

2. *ff*

4. *f*

1.

9. *pp* Horn.

*ff*

I. I. *mf* II 6.

Tromba I in F.

II.

Recitation med Mandskor.

*Andante sostenuto.*

4. 6. a 4 Korns  
mf

6. Coro II *mp ff*

Chor. Ved os 2. Fr. Ob.

9. 2. *Sanctus*  
Je sam-len, til *f*

3. 4.

III.

Facet.

*Fine.*

II. Tromba in F.

Carl Nielsen.

Kantate

ned

Polyteknisk Sereanstalts 100 års Jubilæum.

30. August 1929.

Tromba II in F. Mantate.

Carl Nielsen.

Tempo giusto (♩=96.)

2  
ff

12/8 1 9/8 4.

3/4 3

9 Thorn.

ff

I. I. mf

## II.

### Recitation med Mandskor.

Andante sostenuto.

4. Corn.

Cor. II. 4P P #P #P #P mp

Chor. Ved. 22 2. 2. Fr. Ob.

Din massa Chor 2. Tutti ff

3. 1/4

## III.

### Facet.

Fine

III. Tromba in F.

Carl Nielsen

Kantate  
ved

Polyteknisk Læreanstalts 100 Aars Jubilæum.

30. August 1929.

Tromba III. in F.      Kantate.

Carl Hilmar

Tempo giusto (♩=66)

Empty musical staff.

Empty musical staff.

II.

Recitation med Mandskor.

*et dante sostenuto.*

4. 6. 3. 6. 2. 2. Fr. Ob. 9. 2. Din' mosso chor. Se Him-len, til ff 3.

III.

Tacet.

*fine*

BIBLIOTHECA  
REGIA  
HAPNIENSIS

Bariton in B.

Eas Nielsen

Kantate  
ved

Polyteknisk Lærestats 100 Aars Jubilæum

30. August 1929.

Bariton in B.

Kantate.

Carl Nielsen.

Tempo giusto (♩ = 96.)

ff

3

f

7.

pp

cresc. poco a poco

f

1.

I. II. 2.

III. 6.

# II.

## Recitation med Mand's Kor.

*Andante sostenuto*

4.

3.

2.

1.

*ff. Ob.*

7.

*Dini mossa*  
*Sbor.*

*ff*

*Sbor*

*Fatti*

*Klok-ker til*

3.

*ff*

2/4

*ff. Min-ker, til*

# III.

## Tacet.

*ff. re.*

I. Tenorhorn in B.

Carl Nielsen.

Kantate

red

Polyteknisk Lærestalts 100 års Jubilæum.

30. August 1929.

Tenorhorn I in B.

Kantate.

Carl Nielsen.

Tempo giusto (♩. 96.)

# II.

## Recitation with Man's Cor.

*Andante sostenuto.*

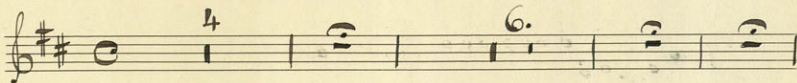

*Fl. Ob.*

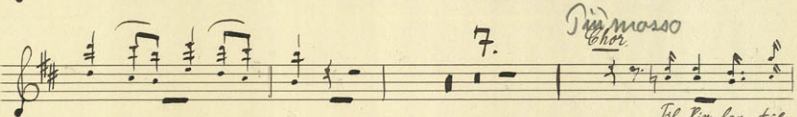

*Dim. molto  
Cor.*

*Fl. Cor-ten, tre*

*ff*

*Hok-kee tic*

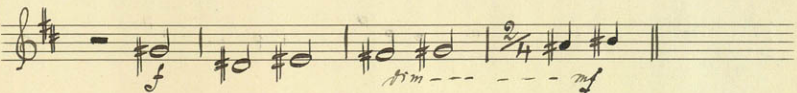

# III.

## Tacet

*Fine.*

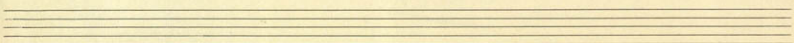
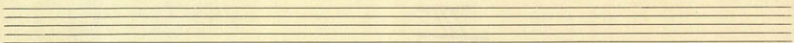
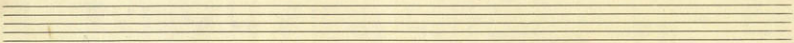
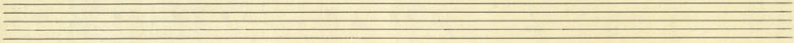
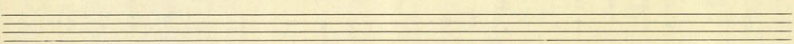
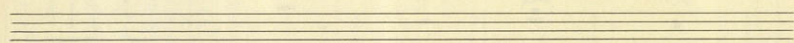
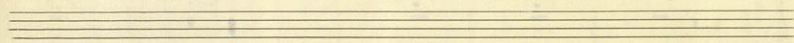
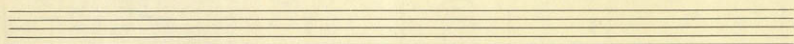
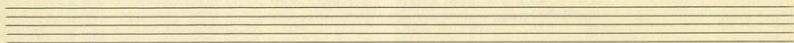
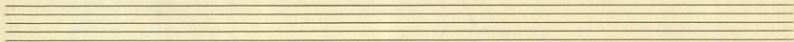

II. Tenorhorn in B.

Carl Nielsen

Kantate  
ved

Polyteknisk Lærestalts 100 Aars Jubilæum.

30. August 1929.

Tenorhorn II in B.

Kantate.

Carl Holten.

Tempo giusto (♩=96)

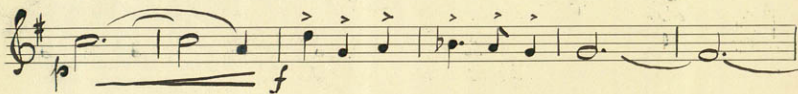
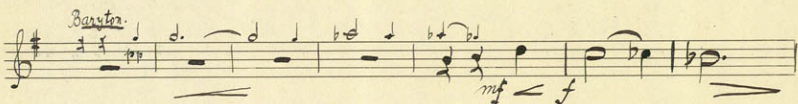
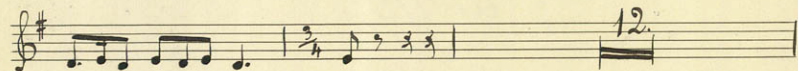
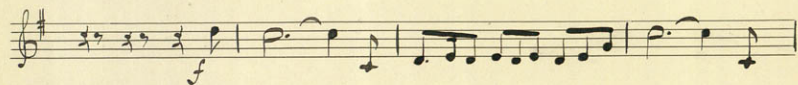

# II.

## Recitation med Mandskor.

*Andante sostenuto.*

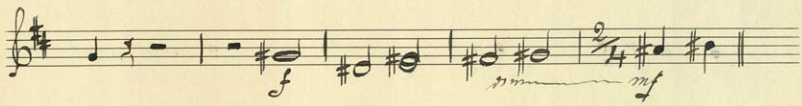
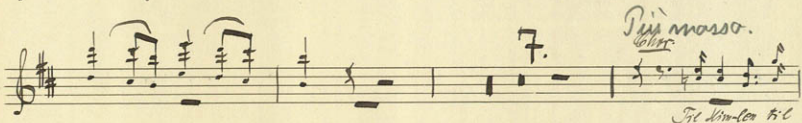
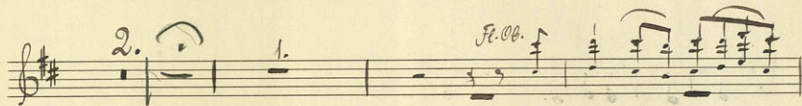

# III

Tacet.

*Fine*

I. Trombone.

Carl Nielsen.

Mantate  
ved

Polyteknisk Lærestalts 100 Aars Jubilæum

30. August 1929.

Trombone I<sub>2</sub>

Kantate.

Carl Nielsen

Tempo giusto (♩ = 96)

Trombone I.

II.

Recitation med Mandsskr.

*Andante sostenuto*

III.

Tacet.

*Fine*

II. Trombone.

Carl Nielsen.

Kantate  
ved

Polyteknisk Læranstalts 100. Aars Jubilæum

30. August 1929.

# Trombone II.

# Kantate.

Carl Nielsen.

Tempo giuoto (♩ = 96.)

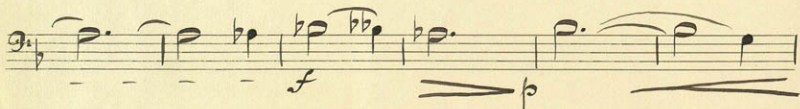
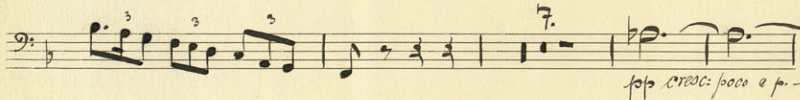
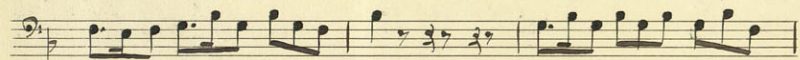
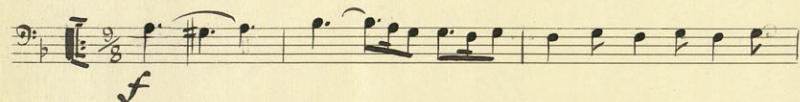
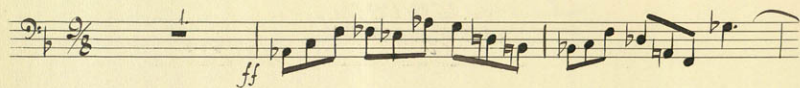

*pp cresc: poco e p. -*

*Trombone II<sup>o</sup>.*

II. Recitation med Mandskor.

*Andante sostenuto.*

Multiple staves of musical notation for the 'Recitation med Mandskor' section. The tempo is marked *Andante sostenuto*. The notation includes various rhythmic values (4., 2., 6., 1., 6., 1.) and dynamic markings (*f*, *ff*). It features a section for 'Fl. Oboe' and a section for 'Tutti' with the instruction 'Dim. mosso' and 'Chor.'. The lyrics 'Sik Kim-len tic' and 'Klok-ker tic' are written below the notes. The section concludes with a time signature change to 2/4.

III.

Tacet.

*Fine*

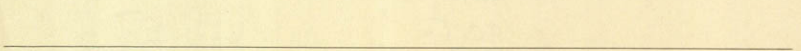
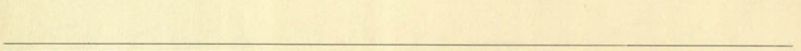
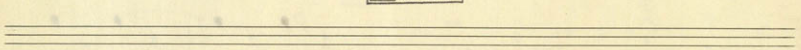
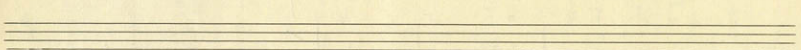
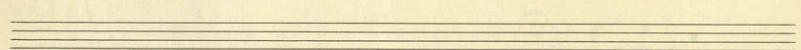
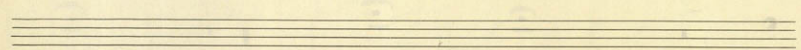
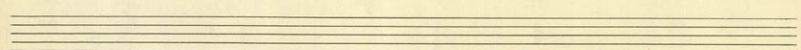
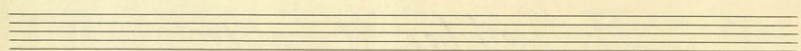
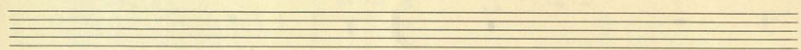

III. Trombone.

Carl Nielsen.

Mantate  
ved

PolYTEknisk Lærestalts 100 Aars Jubileum.

30. August 1929.

Trombone III.

Kantate.

Carl Nielsen.

*Tempo giusto* (♩=96)

*Trombone III*

1. F.F. 2. III. 4.  
p m - - - p

II. Recitation met Mands kor.

*Andante sostenuto.*

4. 6. 2. 2. Fe. Ob. 6. 1 Dim. masso Chor. Klok - kor tie Falki. 3. 1

III.

Tacet.

fine

BIBLIOTHECA  
REGIA  
HAFNIENSIS

I. Tuba.

Carl Nielsen.

Kantate  
ved

Polyteknisk Lærestolts 100 års Jubilæum.

30. August 1929.

Tuba I.

Kantate.

Carl Nielsen.

*Tempo giusto* ( $\text{♩} = 96$ )

*Legato*  
*ffz*

4.

*f*

7.

*Fremont*

5.

1.

I. II. 2.

III. 4.

# II. Recitation med Mandskor.

*Andante sostenuto.*

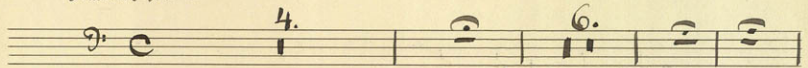
4. 

2. 

2.  *Fe. ob.*

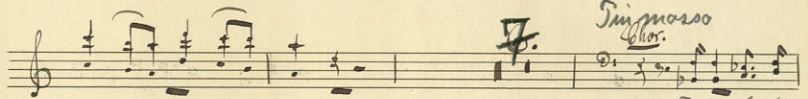
 *7.* *Suizmarso*  
*Chor.*

*Il kim-les tie*

2  *Forte*  
*Kob- kor tie* *ff*

3  *2/4* *1.* **III.** *3/4 etc.* *2.*

*ff*  *mf*

 *1.* *1.*

 *3 Vers* *Fine.*

II. Tuba.

Carl Nielsen.

Marche  
ved

Polyteknisk Læranstalts 100 års Jubilæum.

30. August 1929.

Tuba II.

Kantate.

Carl Nielsen

Tempo giusto (♩ = 96)

*Lento*

# II.

## Recitation med Mandsskor.

*Andante sostenuto*

4. 6.

2. 6.

2. 1. *ff. Ob.*

*Fin mosso*  
*Chor.*  
*Si-ri-ko-ri-ko*

*Tutti*  
*Klo-ker til*

2. 3. 1.  $\frac{2}{4}$

# III.

## Facet.

*Fin*

Janitschär.

*Tompani - Becken - Triangel.*

*Carl Nielsen.*

*Kantate*  
*ved*

*Polyteknisk Lærestøtts 100 års Jubilæum.*

*30. August 1929.*

# Janitschär.

## Kantate.

Carl Nielsen.

*Tempo giusto (♩=96.)*

3 *Bekken.*

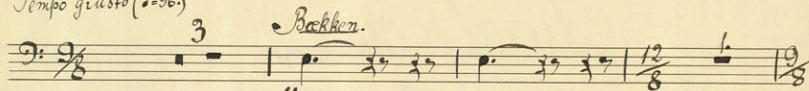

*ff*

*fz.* *alleg.* 4. *Timp.* 1.

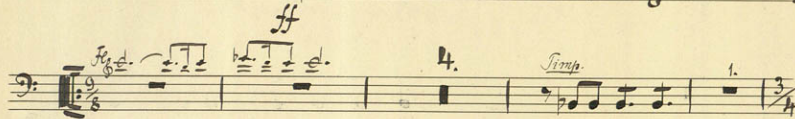

3. *Se. Ob.* *alleg.* *alleg.*

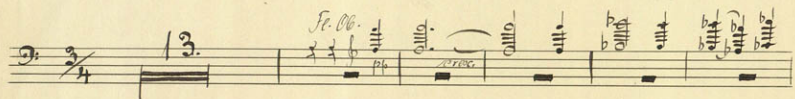

*alleg.* *Timp. F.C.* *f*

*f* I. II. III. C.

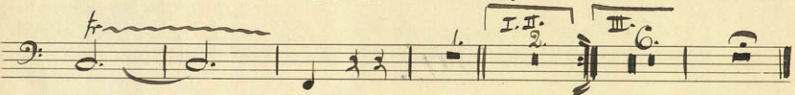

## II. Recitation med Mandskor.

*Andante sostenuto.*

4. *Ob.* *fz.* 4.

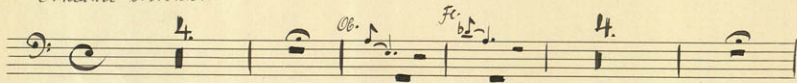

*Kor*

*He-nen fik fjæl!* 3. 6.

*Tandet blev lyn!*

2. 2. *78 I:*

*Val* *pppp*

2. Triangel.

*Dim. marso*

2. *Imp. B. F.* *Alto. ker til* *ff*

*f* *dim*

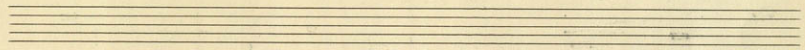

III.

Facet.

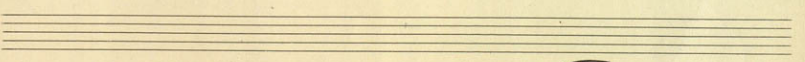

Fine

BIBLIOTHECA  
REGIA  
HAFNIENSIS