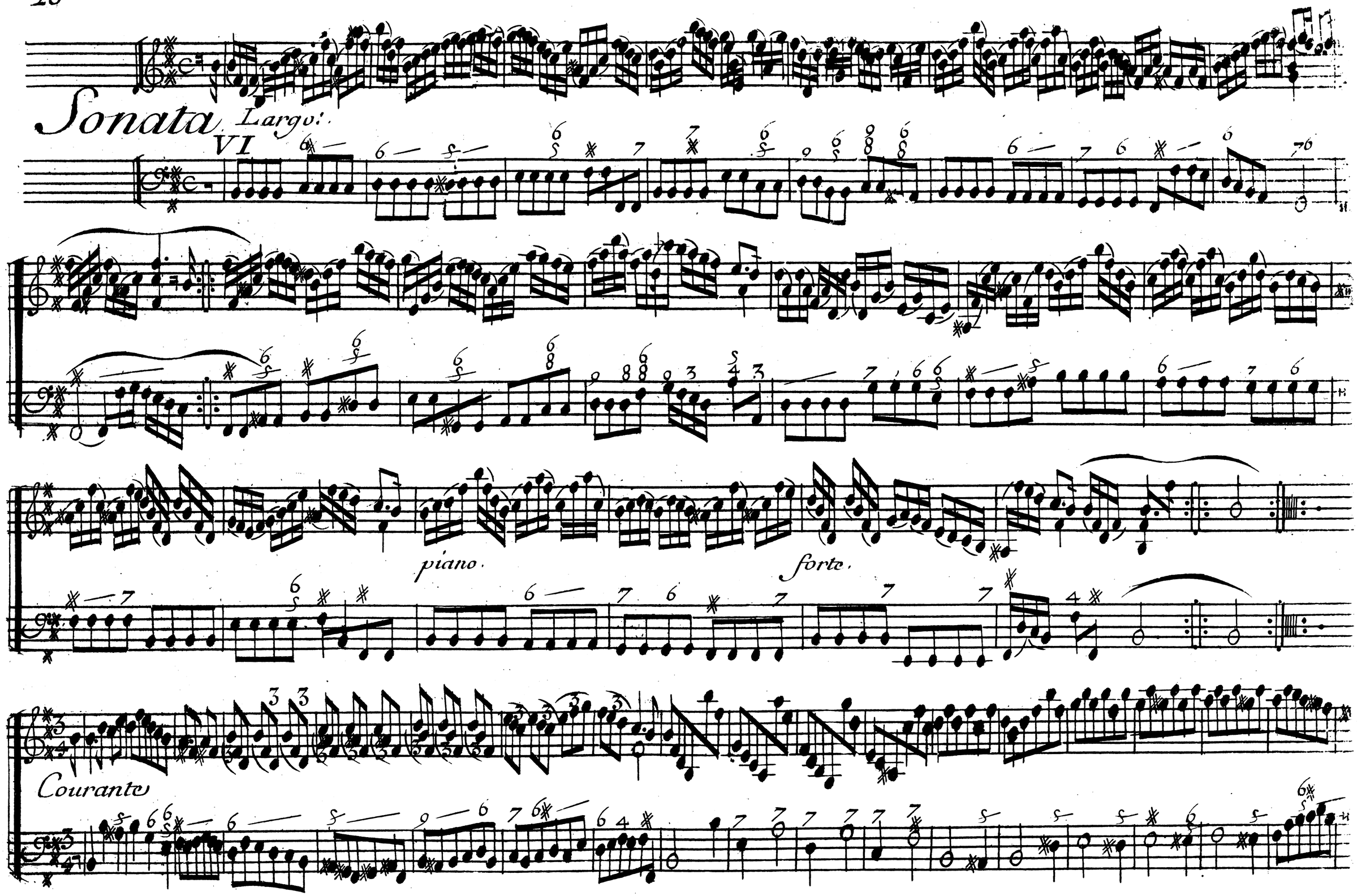
Sonata VI
Largo.
piano.
forte.
Courante

volti.

Allegro

Allemenda

Gavota andante

Fin

Fin
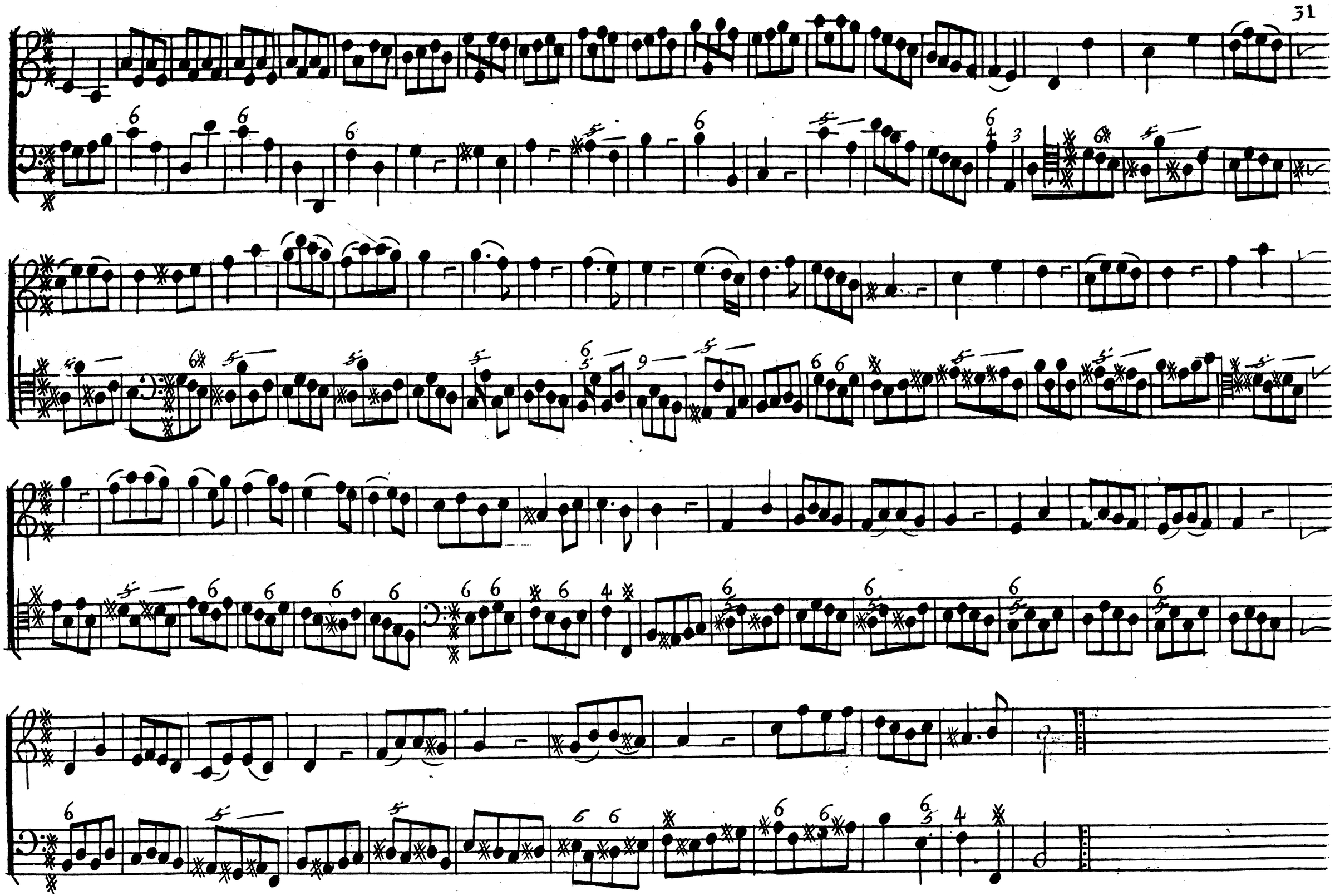
Presto