

# KALMUS ORCHESTRA LIBRARY

**BOHUSLAV  
MARTINŮ**

## THE PARABLES

**CONDUCTOR'S SCORE**

*Matching orchestral parts for this score are available from Edwin F. Kalmus*

**EDWIN F. KALMUS & CO., INC.**

*Publishers of Music  
Boca Raton, Florida*

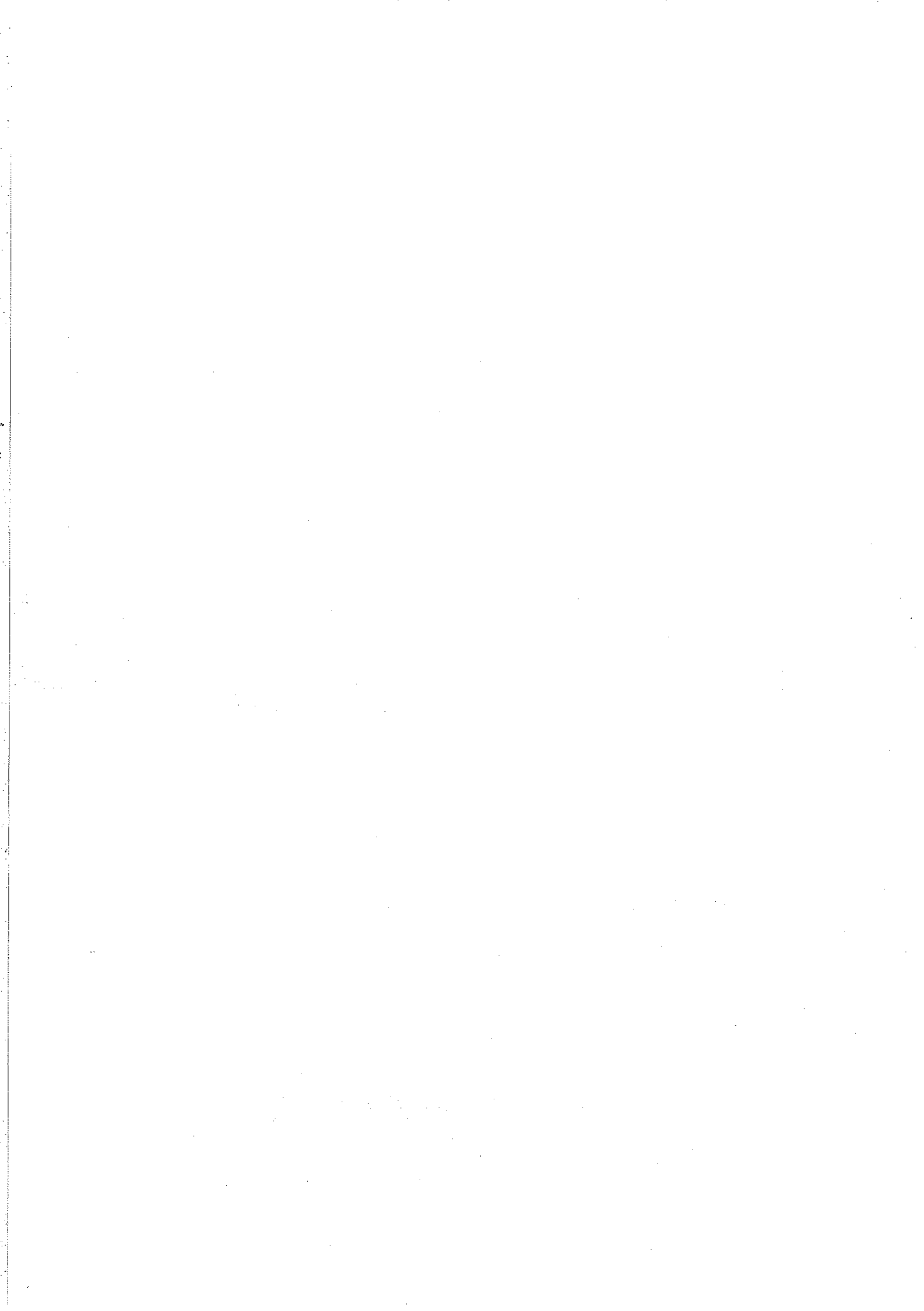

## BESETZUNG / ORCHESTRATION

Flauti 1, 2, 3  
3 anche Piccolo

Oboi 1, 2, 3

Clarinetti 1, 2, 3

Fagotti 1, 2, 3

Contrafagotto

Corni 1, 2, 3, 4  
(Fa)

Trombe 1, 2, 3  
(Do)

Tromboni 1, 2, 3

Tuba

Timpani

Batteria

(Silofone, Triangolo, Tamburo basco,

Tamburo piccolo, Tamburo militare I/II,

Tamburo rullante [Tenor Drum], Gran Cassa, Piatti)

Archi

Aufführungsdauer / Duration: 25'

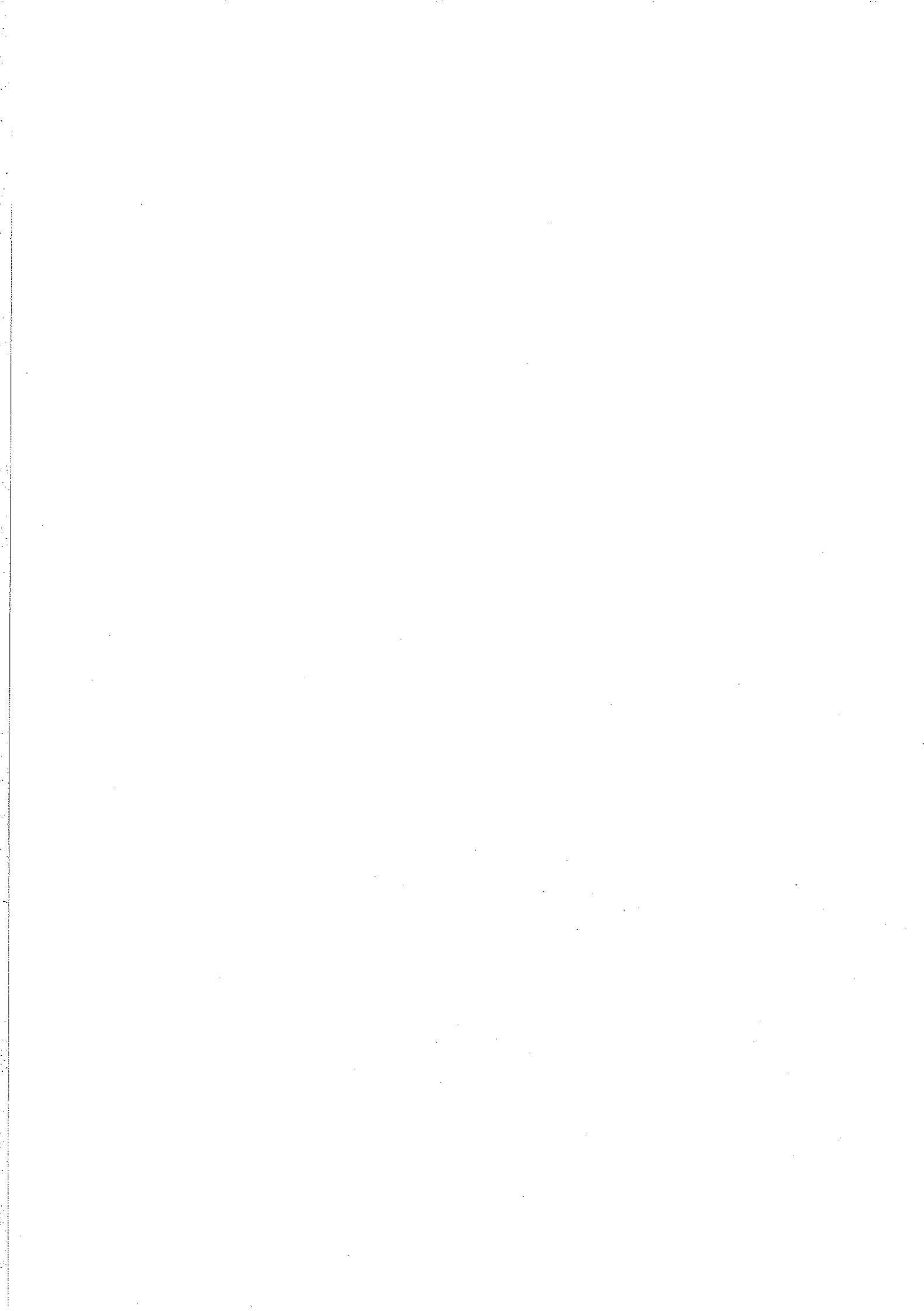

# The Parables

## I

B. Martinu

Andante pastorale *J. = 54*

The score is divided into two systems. The first system includes:

- Flauto** (Flute): 1. 2. and 3. parts.
- Oboe**: 1. 2. and 3. parts.
- Clarinetto (B)** (Clarinet in B): 1. 2. and 3. parts.
- Fagotto** (Bassoon): 1. 2. and 3. parts.
- Contrafagotto** (Contrabassoon): 1. part.
- Corno (F)** (French Horn): 1. 2. and 3. 4. parts.
- Tromba (C)** (Trumpet in C): 1. and 2. parts.
- Trombone**: 1. 2. and 3. parts.
- Timpani** (Tympani): *Coperto* (covered), *pp* (pianissimo), *soft*.
- Tamtam** (Gong): *pp*.
- Arpa** (Harp): *Eb Eb* (E-flat E-flat), *pp*.

The second system includes:

- Violino** (Violin): 1. and 2. parts, *pizz.* (pizzicato), *pp*.
- Viola**: *pizz.*, *pp*.
- Violoncello** (Cello): *pizz.*, *pp*.
- Contrabasso** (Double Bass): *pizz.*, *pp*.

The tempo is *Andante pastorale* with a metronome marking of *J. = 54*. The key signature is E-flat major (two flats).

\*) ↑↑↑↑↑ Sur la touche, glissez le doigt pour mezza pizz.

①

1.2. Fl.

3. Fl.

1.2. Clar.

3. Clar.

1.2. Fag.

3. Fag.

C-Fag.

1.2. Cor.

3.4. Cor.

Trb. 3.

Timp.

T-tam

Arpa

Cb Db

①

simile

1. Viol.

2. Viol.

Vla.

Vcl.

Cb.

Poco agitato

14 <sup>a2</sup>

1.2 Fl.

3.

1.2 Ob.

3.

1.2 Clar.

3.

1.2 Fag.

3.

C-Fag.

1.2 Cor.

3.4.

Trba 1.

2.

1.2 Trb.

3.

Timp.

T-tam

Arpa

1 Viol.

2

Vla.

Vcl.

Cb.

arco trem.

arco

arco div.

arco div.

arco div.

non div.

Poco agitato

div. a 3

21 Andante poco moderato  $\text{♩} = 60$

1.2. Fl.

3.

1.2. Ob.

3.

1.2. Clar.

3.

1.2. Fag.

3.

C-Fag.

1.2. Cor.

3.4.

1.2. Trba.

3.

1.2. Trb.

3.

Timp.

Arpa

B $\flat$  G $\flat$

2 Andante poco moderato  $\text{♩} = 60$

1. Viol.

2.

Vla.

Vcl.

Cb.

div. a 3

un.

p

mf

f

f

30 3 poco agitato

1.2 Fl.

3. Fl.

1.2 Clar.

3. Clar.

1.2 Fag.

3. Fag.

C-Fag.

1.2 Cor.

3.4. Cor.

1.2 Trba.

3. Trba.

1.2 Trb.

3. Trb.

Timp. (ord.)

Tamb. picc.

Tamb. basque

Arpa

Gt

1. Viol.

2. Viol.

Vla. div.

Vcl. div.

Cb.

3

poco agitato

④ Meno (Tempo I)  $\text{♩} = 54$

40

Fl. 1.2  
3.

Ob. 1.2  
3.

Clar. 1.2  
3.

Fag. 1.2  
3.

C-Fag.

Cor. 1.2  
3.4.

Trba. 1.2  
3.

Timp.

Tamb. picc.

Tamb. basque

Arpa

④ Meno (Tempo I)  $\text{♩} = 54$

Viol.1 div.

Viol.2 div.

Vla. div.

Vcl. div.

Cb.

poco accelerando

Poco animato  $\text{♩} = 66$

5

1.2  
Fl.

3.

1.2  
Ob.

3.

1.2  
Clar.

3.

1.2  
Fag.

3.

1.2  
Cor.

3.4.

Arpa

poco accelerando

Poco animato  $\text{♩} = 66$

5

Viol.1 div.

Viol.2 div.

Vla. div.

Vcl. div.

Cb.

52

Fl. 1.2  
3.

Ob. 1.2  
3.

Clar. 1.2  
5.

Fag. 1.2  
3.

Cor. 1.2  
3.4.

Trbn. 1.2  
3.

Timp.  
Δ

Arpa

Viol.1 div.  
Viol.2 div.

Vla. div.  
Vcl. div.  
Cb.

*d = d.*

*p*

*mf*

*fespres.*

*tr.*

6

accelerando

60

1.2. Fl.

3. Fl.

1.2. Ob.

3. Ob.

1.2. Clar.

3. Clar.

1.2. Fag.

3. Fag.

1.2. Cor.

3.4. Cor.

1.2. Trba.

3. Trb.

Gr. C.

Δ

1. Viol.

2. Viol.

Vla.

Vcl.

Cb.

6

accelerando

Poco vivo  $\text{♩} = 80$

7

67

Fl. 1.2

Fl. 3

Ob. 1.2

Clar. 1.2

Fag. 1.2

Cor. 1.2

Cor. 3.4

Trba. 1.2

Trb. 1.2

Trb. 3

Gr. C. Piatti

$\Delta$

Poco vivo  $\text{♩} = 80$

7

Viol. 1

Viol. 2

Vla.

Vcl.

Cb.

molto accelerando

Allegro  $\text{♩} = 100$

74 <sup>a3</sup>

Fl. 2. 3.

Ob. 1. 2. 5.

Clar. 1. 2. 3.

Fag. 1. 2. 3.

C-Fag.

Cor. 1. 2. 3. 4.

Trba. 1. 2.

Trb. 1. 2. 3. 5.

Gr. C. Piatti

Tenor Dr.

molto accelerando

Allegro  $\text{♩} = 100$   
(senza string.)

Viol. 1. 2.

Vla.

Vcl. 1. 2.

Cb.

8

80  $\sharp F$

Fl. 1. 2. 3.

Ob. 1. 2. 3.

Clar. 1. 2. 3.

Fag. 1. 2. 3.

C. Fag. 1. 2. 3.

Cor. 1. 2. 3. 4.

Trba. 1. 2. 3.

Trb. 1. 2. 3.

Timp.

Tenor Dr.

8

Viol. 1. 2.

Vla. 1. 2.

Vcl. 1. 2.

Cb. 1. 2.

più vivo  $\text{♩} = 112$

85  
a2

1.2.  
Fl.

3.

1.2.  
Ob.

3.

1.2.  
Clar.

3.

1.2.  
Fag.

3.

C-Fag.

1.2.  
Cor.

3.4.

1.2.  
Trba.

3.

1.2.  
Trb.

3.  
Tuba

Timp.

Piatti

Tenor  
Dr.

Arpa

C# Db E# Fb G# Ab Bb

gliss.

gliss.

più vivo  $\text{♩} = 112$

Viol.1  
div.

Viol.2  
div.

Vla.

Vel.

Cb.

90

9

1. Fl.

2. Fl.

1. Ob. 2.

3. Ob. 2.

1. Clar. 2.

3. Clar. 2.

1. 2. Fag.

3. Fag.

1. 2. Cor.

3. 4. Cor.

1. Trba.

2. Trba.

Gr. C.

Piatti

Tamb. basque

Arpa

9

Viol. 1 div.

Viol. 2 div.

Vla.

Vcl.

Cb.

*f marc.*

*f marc.*

*tr*

*tr*

*tr*

*tr*

*p*

*mf*

*with brush*

*p*

*f*

*pizz.*

*arco trem.*

*f trem.*

Poco meno  $\text{♩} = 100$

10

Più meno  $\text{♩} = 88$

1. Fl. 1

Fl. 2

3. Fl. 3

1. 2. Ob.

3. Ob.

1. 2. Clar.

5. Clar.

1. 2. Fag.

3. Fag.

C-Fag.

1. 2. Cor.

3. 4. Cor.

1. Trba.

2. Trba.

1. 2. Trb.

3. Trb.

Gr. C.

Tamb. basque

Arpa

Poco meno  $\text{♩} = 100$

10

Più meno  $\text{♩} = 88$

con sord. div.

1. Viol.

2. Viol.

Vla.

Vcl.

con sord. div.

con sord. div.

con sord. div.

con sord. div.

105

1. Fl. 2. 3. Clar. 1. 2. 3. Fag. 1. 2. 3. C-Fag.

mf *trun trun trun*

p *12 6* *12 12 6*

pp *12 12 6*

p *12 6* *pp 12 6*

rit.

1. 3. Cor. 2. 4. Trba. 1. 2. 3. Arpa

mf *trun trun trun*

p *trun trun trun*

mp

pp

1. 3. a 2

2. 4. a 2

11

1. 2. Viol. 1. 2. Vla. Vcl. Cb.

pp *senza sord.*

pp *senza sord.*

pp *senza sord. div.*

pp *senza sord. div.*

rit.

Andante  $\text{♩} = 50$  (52)

117

1. 2. Viol. 1. 2. Vla. Vcl. Cb.

*tranquillo*

*div.*

*mp*

*mf*

*poco f*

*div.*

*poco f*

*poco f*

*poco f*

*div.*

*poco f*

*div.*

*poco f*

*div.*

*poco f*

Poco più *♩ = 56*

13

1.2 Fl. *p* *mf* *f*

3. Fl. *p* *mf* *f*

1.2 Ob. *p* *mf* *f*

3. Ob. *p* *mf* *f*

1.2 Clar. *p* *mf* *f*

5. Clar. *p* *mf* *f*

1.2 Fag. *p* *mf* *f*

3. Fag. *p* *mf* *f*

1.2 Cor. *p* *mf* *f*

3.4 Cor. *p* *mf* *f*

Poco più *♩ = 56*

13

Viol.1 div. *p* *mf* *f*

Viol.2 div. *p* *mf* *f*

Vla. div. *p* *mf* *f*

Vcl. div. *p* *mf* *f*

Cb. *p* *mf* *f*

133

Fl. 1.2  
3.

Ob. 1.2  
5.

Clar. 1.2  
5.

Fag. 1.2  
3.

C-Fag.

*molto espress.*  
*p*

Cor. 1.2  
3.4

Trba. 1.  
2.

Trb. 1.2  
3.

Timp.

Δ

*f*  
*f*  
*f*  
*f*  
*f*  
*f*

*foant.*

*foant. br.*

Viol. 1.  
div.

Viol. 2.  
div.

Vla.  
div.

Vol.  
div.

Ch.

*f*  
*f*  
*f*  
*f*  
*f*  
*f*

1. 2 Solo  
*p*  
pizz.  
*p*

14

Fl. 1. 2. 3. *a 3*

Ob. 1. 2. 3.

Clar. 1. 2. 3.

Fag. 1. 2. 3.

Cor. 1. 2.

Viol. 1. 2.

Vla.

1. 2. Solo Vcl.

Tutti Vcl.

Cb.

*sul A*  
*div. 2*  
*pp*  
*arco*  
*pp*

*mf*  
*p*  
*mf*  
*mf*  
*mf*  
*mf*  
*pp*  
*pp*  
*pp*

*unis.*  
*p*  
*unis.*  
*p*  
*p*  
*p*  
*pp*

15

Fl. 1. 2. 3. *a 3*

Ob. 1. 2. 3.

Clar. 1. 2. 3.

Fag. 1. 2. 3.

Cor. 1. 2. 3. 4.

Trba. 1. 2. 3.

Arpa

*149 1. 2. a 2*

*f*  
*mf*  
*mf*  
*mf*  
*mf*  
*p*  
*pp*  
*mf*  
*mf*

*con sord.*  
*f (poco)*  
*con sord.*  
*con sord.*  
*pp*  
*p*  
*p*  
*p*

15

Viol. 1. 2.

Vla.

1. 2. Solo Vcl.

Tutti Vcl.

Cb.

*mf*  
*p*  
*mf*  
*p*  
*mf*  
*p*  
*p*  
*p*

*unis.*  
*mf*  
*p*  
*mf*  
*p*  
*p*  
*p*

16

158

1.2 Fl. *pp*

3 Fl.

1.2 Clar. *p dolce* *pp*

5 Clar.

1.2 Fag. *pp*

3 Fag. *pp*

1.2 Cor.

3.4 Cor.

1.2 Trba.

3 Trba.

Arpa

16

1 Viol.

2 Viol. *div. a3* *pp*

Via *div. a3* *pp*

Vcl. *tutti div.* *div. a3* *pp*

Cb. *pp*

166

II

Poco moderato  $\text{♩} = 80$

Flauto 1.2. Flauto 3 muta in Picc. *mf*

Oboe 1. *p* *mf*

Oboe 2.3. *p* *mf*

Clarinetto (B) 1. *p* *mf*

Clarinetto (B) 2.3. *p* *mf*

Fagotto 1.2. *p* *mf*

Fagotto 3. *p* *mf*

Contrafagotto

Corno (F) 1.2. *p*

Corno (F) 3.4.

Tromba (C) 1.2.

Tromba (C) 3.

Trombone 1.2.

Trombone 3.

Timpani *with brush*

Arpa *p*

Poco moderato  $\text{♩} = 80$

Violino 1. *pizz.* *pp*

Violino 2. *pizz.* *pp*

Viola *pizz.* *pp*

Violoncello *pizz.* *pp*

Contrabasso *pp*

) glissez sur la touche

①

9

1. 2. Fl.

1. 2.3. Ob.

1. 2.3. Clar.

1. 2.5. Fag.

1.2. 3.4. Cor.

1. 2. Trba.

Timp.

Δ

1. 2. Viol.

Vla.

Vcl.

Cb.

The musical score is arranged in a standard orchestral layout. The woodwind section (Flute, Oboe, Clarinet, Bassoon) and the brass section (Cor Anglais, Trumpet) are the primary melodic and harmonic drivers. The strings provide a steady accompaniment. The score includes various musical notations such as notes, rests, dynamics (p, mf), and articulation marks. A circled '1' indicates a first ending or a specific measure. The page number '26' is located at the top left.

17

2

Fl. 1. 2.

Ob. 1. 2.3.

Clar. 1. 2.3.

Fag. 1. 2.3.

Cor. 1.2. 3.4.

Trba. 1. 2.

Trb. 2. 3.

Viol. 1. 2.

Vla. Vcl. Cb.

*poco f*

*p*

*p*

*arco*  
*p*

23 *sempre accelerando*

Picc.

1.

Fl.

2.

1.2.

Ob.

3.

1.2.

Clar.

3.

1.

Fag.

2.3.

1.2.

Cor.

3.4.

1.2.

Trba.

3.

1.2.

Trb.

3.

Timp.

G.C.

Piatti

Δ

Arpa

*sempre accelerando*

1.

Viol.

2.

Vla.

Vcl.

Cb.

*mf*

*div. pizz.*

*f*

*arco*

*gliss.*

Allegro molto  $\text{♩} = 96$

3

Picc.  $\text{a}^2$

Fl. 1. 2.

Ob. 1.2. 3.

Clar. 1.2. 3.

Fag. 1. 2.5.

Cor. 1.2. 3.4.

Trba 1.2. 3.

Timp.

$\Delta$

Allegro molto  $\text{♩} = 96$

3

Viol.1 div. *ff molto*

Viol.2 div. *ff*

Vla. div.

Vcl. div.

Cb.

Poco meno  $\text{♩} = 92$

32 <sup>a3</sup> *trm trm*

Ob. 1. 2. 3.

Clar. 1. 2. 3.

Fag. 1. 2.

Trba. 1. 2.

Piatto

Arpa

(The hands, pressing the strings)  
C D $\flat$  E F G A $\flat$  B $\flat$  \*)

Viol. 1. 2.

Vla.

Vcl.

Cb.

*div.*

*pizz.*

*f*

*pp*

*(susp)(>)*

Poco meno  $\text{♩} = 92$

37

Fl. 1. 2.

Clar. 1. 2. 3.

Timp.

Tamb. basque

T-tam

Piatto

Arpa

*pp*

*p*

*mf*

*4*

\* Arpa (les mains à plat, très appuyés sur les cordes.)

42

1. Fl. 1. *p* *mf*  
 2. Fl. 2. *p* *mf*  
 3. Fl. 3. *p* *mf*  
 1. Ob. 1.  
 2. Ob. 2. *p*  
 1. Clar. 1. *mf*  
 2. Clar. 2. *mf*  
 3. Clar. 3. *mf*  
 1. 2. Cor. *con sord.* *p* *pp*  
 3. 4. Cor. *con sord.* *p* *pp*  
 1. 2. Trba. *con sord.* *pp*  
 3. Trba. *con sord.* *pp*  
 Tamb. basque *3*  
 T-tam *p*  
 Piatto *p*  
 Arpa *mf* *poco f* *Ah*  
 Viol. 1 div. *con sord.* *p* *mf*  
 Viol. 2 div. *con sord.* *p* *mf*  
 Vla. div. *con sord.* *p* *mf*  
 Vcl. div. *con sord.* *p* *mf*  
 Cb. *con sord.* *arco* *pizz.* *p* *mf*

48

5

Fl. 1. *poco f* *p*

Fl. 2. *poco f* *p*

Ob. 1. 2. *mf* *mf*

Clar. 1. 2. 3. *poco f* *p*

Fag. 1. 2. 3. *p*

Cer. 1. 2. 3. 4. *p*

Trba. 1. 2. 3. *senza sord.*

Tamb. basque *tr*

Arpa *A4* *F#* *mf/gliss.* *p*

Viol. 1. div. *p*

Viol. 2. div. *p*

Vla. div. *p*

Vcl. *f* *p*

Cb. *f* *p* *arco*

53

Dynamic markings include *p*, *pp*, *mf*, and *mf* *p* at the end of the page.

(senza cresc.)

60 (6)

Fl. 1, 2, 3  
Ob. 1  
Clar. 1, 2  
Fag. 1, 2

Cor. 1, 2  
3, 4

senza sord. *p*  
senza sord. *p cant.*  
senza sord. *pp*  
senza sord. *pp*

Arpa

(6) (senza cresc.)

Viol. 1, 2  
Vla.  
Vcl.  
Cb.

66

Cor. 1.

Arpa

Viol. 1 div.

Viol. 2 div.

Vla. div.

Vcl. div.

Cb.

71 (7) a2

Fag. 1. 2.

Cor. 1. 1.

Trb. 3.

Arpa

Viol. 1 div. (7)

Viol. 2 div.

Vla. div.

Vcl. div.

Cb.

76

8

Musical score for woodwinds and strings. The score includes parts for Flute (Fl.), Oboe (Ob.), Clarinet (Clar.), Bassoon (Fag.), Horn (Cor.), Trumpet (Trb.), and Arpa. The woodwinds play melodic lines with various dynamics such as *p*, *pp*, and *poco f*. The strings provide harmonic support with sustained notes and rhythmic patterns. The Arpa part features a rhythmic accompaniment of chords.

82 Poco moderato  $\text{♩} = 76$

Fl. 1. 2.

Ob. 1. 2.3.

Clar. 1. 2.3.

Fag. 1. 2. 3.

Cor. 1. 2.

Timp. with brush

Poco moderato  $\text{♩} = 76$

Viol. 1. 2.

Vla. 1. 2.

Vcl. 1. 2.

tutti pizz.

89  $\text{♩} = 80$

Fl. 1. 2.

Ob. 1. 2.3.

Clar. 1. 2.3.

Fag. 1. 2. 3.

Cor. 1. 2.

Trba. 1.

arco senza sord.

Viol. 1. 2.

Vla. 1. 2.

Vcl. div. a 5

arco senza sord.

97

Fl. 1.2

Ob. 1.2

Clar. 1.2

Fag. 1.2

C-Fag.

Cor. 1.2

Trba. 1.2

Trb. 3

Viol. 1

Viol. 2

Vla.

Vcl. div. a3

Cb.

10

a2

*p*, *mf*, *f*, *poco f*

104

1.2. Fl.

3. Ob. 1. 2. 5.

*f molto sonora*

1.2. Clar.

3. Fag.

1.2. Cor.

Trba. 1.

1. 2. Viol.

Vla.

Vcl. div. a 5

Cb.

110

(11)

1.2. Fl.

3. Ob. 1. 2. 5.

Cor. 1.

Trba. 1. 2.

(11)

1. 2. Viol.

Vla.

Vcl. div. a 5

Cb.

115

Fl. 1, 2

Ob. 1, 2, 3

Clar. 2, 3

Fag. 1, 2, 3

Cor. 1

Trba. 1, 2

Gr.C.

Arpa

Viol. 1, 2

Vla.

Vcl.

Cb.

*f*, *p*, *mf*, *a3*, *6*, *3*

119

12

1. Fl. 1  
2. Fl. 2

1. Clar. 2  
3. Clar. 3

1. Fag. 1  
2. Fag. 2  
3. Fag. 3

Trba. 1

Arpa

Viol. 1

Vla.

Vcl.

12

122

1. Clar. 2  
3. Clar. 3

1. Fag. 1  
2. Fag. 2  
3. Fag. 3

Cor. 1  
2. Cor. 2

Arpa

Viol. 1  
2. Viol. 2

Vla.

Vcl.

128

13

Ob. 1

Clar. 1  
2

Fag. 1  
2

Viol. 1  
2

Vla.

Vcl.

Cb.

134 Poco moderato  $\text{♩} = 72$

Fl. 1  
2

Ob. 1.2  
3

Fag. 1.2  
5

Cor. 1.2  
3.4

Viol. 1  
2

Vla.

Vcl.

Cb.

*p*, *mf*, *f*, *mf*, *a2*, *div.*, *div. a3*

139

(14)

Fl. 1  
2

Ob.  
3

Clar.  
1.2  
5

Fag.  
1.2  
3

C-Fag.

Cor.  
1.2  
3.4

Trbn.  
1.2  
3

Trb.  
1.2  
5

Tuba

Viol.  
1  
2

Vla. div.

Vcl. div. a 3

Cb.

144

Picc.

Fl. 1, 2

Ob. 1, 2, 3

Clar. 1, 2, 3

Fag. 1, 2, 3

C-Fag.

Cor. 1, 2, 3, 4

Trba. 1, 2, 3

Trb. 1, 2, 3

Tuba

Timp.

Gr. C.

Piatti

Tamb. picc.

without snare

Allegro molto  $\text{♩} = 92$

Viol. I div.

Viol. II div.

Vla. div.

Vel. div. a 3

Cb.

trem.

unis.

150

(15)

Picc.

Fl. 1  
2

1.2  
Ob.

5.  
3.

1.2  
Clar.

3.

1  
Fag.

2.3

1.2  
Trba.

5.

Timp.

*p* *f* *p* *f*

(15)

Viol. 1  
div.

Viol. 2  
div.

Vla.  
div.

Vcl.  
div.

Cb.

*f*

*pizz.*

Picc.

Fl. 1  
2

Ob. 1, 2  
3

Clar. 1, 2  
3

Fag. 1, 2  
3

Cor. 1, 2  
3, 4

Trba. 1, 2  
3

Trb. 1, 2  
3

Tuba

Timp.

Tamb. picc.

Viol. 1 div.

Viol. 2 div.

Vla. div.

Vcl. div.

Cb.

pizz.

pizz.

arco

16

158°

Picc. 1

Fl. 1 2

Ob. 1 2 3

Clar. 1 2 3

Fag. 1 2 3

Cor. 1.2 3.4

Trba. 1.2 3.4

Trb. 1.2 3.4

Piatto

Tamb. picc.

*secco*

Viol. 1 2

Vla.

Vcl.

Cb.

un. pizz. mf

*poco f*

16

Picc. 1. 2.

Fl. 1. 2.

Ob. 2. 3.

Clar. 2. 3.

Fag. 2. 3.

C-Fag.

Cor. 1. 2. 3. 4.

Trba. 1. 2. 3.

Trb. 1. 2. 3.

Timp.

Piatto

Tamb. picc.

*poco f*

*mf*

*poco f*

Viol. 1. 2.

Vla.

Vcl.

Cb.

arco

div. arco

169

17

molto rit.

Poco moderato  $\text{♩} = 80$

Picc.  $\text{a}^2$

Fl. 1. 2.  $\text{a}^2$

Ob. 1. 2. 3.  $\text{a}^2$

Clar. 1. 2. 3.  $\text{a}^2$

Fag. 1. 2. 3.  $\text{a}^2$

C-Fag.

Cor. 1. 2. 3. 4.  $\text{a}^2$

Trba. 1. 2. 3.  $\text{a}^2$

Trb. 1. 2. 3.

Piatto  $mf$

Tamb. picc.

Arpa  $poco f$

17

molto rit.

Poco moderato  $\text{♩} = 80$

Viol. 1. 2.  $div.$

Vla.  $non div.$

Vcl.  $f$

Cb.  $f$

$cant.$

174

Fl. 1 2  
Ob. 1 2  
Clar. 1 2 3  
Fag. 1 2  
Arpa  
Viol. 1 2

*p*

*6*

This block contains the musical score for measures 174 and 175. It features five systems of staves. The first system includes Flute 1 and 2, Oboe 1 and 2, Clarinet 1, 2, and 3, and Bassoon 1 and 2. The second system is for the Arpa (Harp). The third system is for Violin 1 and 2. The woodwinds and strings play sustained notes, while the harp plays a rhythmic accompaniment of eighth notes. A dynamic marking of *p* is present in the woodwind staves, and a *6* marking is present in the violin staves.

176

Fl. 1 2  
Ob. 1 2  
Clar. 1 2  
Fag. 1 2  
Arpa  
Viol. 1 2  
Vla.  
Vcl.  
Cb.

*p*

*6*

This block contains the musical score for measures 176 and 177. It features seven systems of staves. The first system includes Flute 1 and 2, Oboe 1 and 2, Clarinet 1 and 2, and Bassoon 1 and 2. The second system is for the Arpa. The third system is for Violin 1 and 2. The fourth system is for Viola. The fifth system is for Violoncello. The sixth system is for Contrabass. The woodwinds and strings play sustained notes, while the harp continues its rhythmic accompaniment. A dynamic marking of *p* is present in the woodwind staves, and a *6* marking is present in the violin staves.

178

Fl. 1, 2

Ob. 1, 2

Clar. 1, 2

Fag. 1, 2

Arpa

Viol. 1, 2

Vla.

Vcl.

Cb.

18

181

Clar. I.

Piatta

Viol. 1, 2

Vla.

Vcl.

Cb.

186 *p* *rit.* *mf*

Fl. 1. 2.

Ob. 1. 2. *p* *mf*

Clar. 1. 2. *p* *mf*

Fag. 1. 2. *p* *mf*

C-Fag. *p*

Cor. 1. 2. 3. 4. *p* *mf*

Trba. 1. 2. 3. 4. *p* *mf*

Arpa *mf* *mf*

Viol. 1. 2. *mp* *mf*

Vla. *p* *mf* *div.*

Vcl. *p* *mf*

Cb. *mf*

III

Poco Allegro  $\text{♩} = 88-92$

Piccolo

Flauto 1. 2.

Oboe 1. 2. 3.

Clarinetto (B) 1. 2. 3.

Fagotto 1. 2. 3.

Contrafagotto

Corno (F) 1. 2. 3. 4.

Tromba (C) 1. 2. 3.

Trombone e Tuba 1. 2. 3.

Timpani

Xylophon *soft stick*

Arpa *C D E F G A H $\sharp$*

Poco Allegro  $\text{♩} = 88-92$

Violino 1. 2.

Viola

Violoncello

Contrabasso *div. a 3*

Fl. 1. 2. 5 a2 f f f f ① bb2 bb2 f

Ob. 1. 2. a2 f f f f f f

Clar. 1. 2. a2 3 f f f f f f

Fag. 1. 2. a2 3 f f f f f f

3. f f f f f f

Cor. 1. 2. 3 f f f f f f

3. 4. f f f f f f

Trba. 1. 2. f f f f f f

3. f f f f f f

Trb. 1. 2. f f f f f f

Tamb. picc. f f f f f f

Viol. 1. 2. f f f f f f ① f f f f

Vla. f f f f f f f f f f f f

Vcl. f f f f f f f f f f f f div. f

Cb. f f f f f f f f f f f f

20

Fl. 1

Ob.

Clar.

C-Fag.

Cor.

Trba.

Trb.

Timp.

Tamb. milit.

Arpa.

Viol. 1

Viol. 2 div.

Vla. div.

Vcl.

Cb.

*poco f*

*f*

*marc.*

*a2*

*ff*

*bb*

27

3

Picc.

Fl. 1. 2.

Ob. 1. 2. 3.

Clar. 1. 2. 3.

Fag. 1. 2. 3.

C-Fag.

Cor. 1. 2. 3. 4.

Trba. 1. 2. 3.

Trb. 1. 2. 3.

Gr. C.

Tamb. milit.

Viol. 1. 2.

Vla.

Vcl.

Cb.

32

Picc.

Fl. 1. 2.

Ob. 1. 2. 3.

Clar. 1. 2. 3.

Fag. 1. 2. 3.

C-Fag.

Cor. 1. 2. 3. 4.

Trba. 1. 2. 3.

Trb. 1. 2. 3.

Tuba

Timp.

Gr. C.

Tamb. milit. 1. 2.

Arpa

Viol. 1. 2.

Vla. div.

Vcl.

Cb.

4

Db Eb Gb Ab Bb

arco

martellato

Picc.

Fl. 1. 2.

Ob. 1. 2. 3.

Clar. 1. 2. 3.

Fag. 1. 2. 3.

C-Fag.

Cor. 1. 2. 3. 4.

Trba. 1. 2. 3.

Arpa

D4 E4 A4 B4 G4

Bliss.

Viol. 1. 2.

Vla. div.

Vcl.

Ch.

a 2 (5) poco meno

48

Ob. 1 2

Clar. 1 2

Fag. 1 2

C-Fag.

a 3

Trba. 1 2 3

(5) poco meno

Viol. 1 div. a 2

Viol. 2 div. a 2

Vla. div. a 2

Vcl.

Cb.

60

a 2

(6)

Fl. 1 2

Ob. 1 2

Clar. 1 2

Fag. 1 2

C-Fag.

Cor. 1 2

Trba. 1

con sord.

(6)

Viol. 1 div.

Viol. 2 div.

Vla. div.

Vcl.

Cb.

68

Fl. 1. 2.

Ob. 1. 2.

Clar. 1. 2.

Fag. 1. 2. 3.

C-Fag.

Cor. 1. 2. 3. 4.

Trba. 1. 2. 3.

Trb. 1. 2.

Viol. 1. div.

Viol. 2. div.

Vla. div.

Vcl.

Cb.

*poco f*

*f*

*p*

*a 2*

*p*

*senza sord.*

*p*

*p*

*p*

*p*

*p*

*p*

*p*

*p*

*p*

*p*

*p*

*p*

*p*

*p*

*p*

*pizz.*

*arco*

*pp*

Fl. 1. 2.

Ob. 1. 2.

Clar. 1. 2.

Fag. 1. 2. 3.

C-Fag.

mf

mf

mf

mf

mf

p

a 2

p

p

Cor. 1. 2. 3. 4.

Trba. 1. 2. 3.

Trb. 1. 2.

mf

mf

p

p

mf

p

p

Tamb. basque

p

p

tr

tr

Viol. 1. 2.

Vla.

Vcl. arco

Cb.

f

f

f

f

f

f

p

f

7

81

Fl. 1. 2.

Ob. 1. 2.

Clar. 1. 2.

1. 2. Fag.

3.

1. 2. Cor.

3. 4.

Trba. 1. 2.

Timp.

Gr. C. Piatti

Tamb. basque

Arpa

Viol. 1. 2.

Vla.

Vcl.

Cb.

*f* *a 2* *mf* *poco f* *f* *f* *f* *f* *f* *f*

*tr* *tr* *tr* *tr* *tr* *tr* *tr* *tr* *tr* *tr*

*s*

86

Picc. 8

Fl. 1. 2. *a 2*

Ob. 1. 2. 3. *a 2*

Clar. 1. 2. 3. *a 2*

Fag. 1. 2. 3. *a 2*

Cor. 1. 2. 3. 4.

Trba. 1. 2. 3. 4. *poco f*

Timp. *mf*

Gr. C. Piatti

Tamb. basque *tr*

Arpa *8*

Viol. 1. 2. 8

Vla. *div.*

Vel. *div.*

Cb. *pizz.* *mf*

92

Picc.

Fl. 1. 2.

Ob. 1. 2. 3.

Clar. 1. 2. 3.

Fag. 1. 2. 3.

C Fag.

Cor. 1. 2. 3. 4.

Trba. 1. 2. 3.

Trb. 1. 2.

Timp.

Gr. C. Piatti

Tamb. basque

Viol. 1. 2.

Vla.

Vcl. pizz.

Cb.

9 Moderato  $\text{♩} = 66$

98

Fag. 1 Solo *mp dolce*

Xyl. soft stick *mf*

Arpa *près de la table* *mf*

107

Picc. *p*

Fl. 1, 2 *p*

Ob. 1, 2 *a 2* *mp dolce* *mf* *f*

Clar. 1, 2 *a 2* *mf*

Fag. 1, 2 *1* *a 2* *f*

Arpa *mf*

Viol. 1 *pizz.* *p*

Viol. 2 *pizz. div.* *p*

Vla. *pizz. div.* *p*

Vcl. *pizz. div.* *p*

Ch.

(non accel.)

115

10

Picc.

Fl. 1

Fl. 2

Ob. 1, 2

Ob. 3

Clar. 1, 2

Clar. 3

Fag. 1, 2

Fag. 3

Cor. 1

Arpa

(non accel.)

10

Viol. 1

Viol. 2

Vla. Solo

Vla.

Vcl.

Cb.

124

Fl. 1. 2. *mf* *poco f*

1. *mf* *poco f*

Ob. 2. *mf* *poco f*

3. *mf* *poco f*

1. *mf* *poco f*

Clar. 2. *mf* *poco f*

3. *mf* *poco f*

1. 2. *mf* *poco f*

Fag. 3. *mf* *poco f*

1. 2. *mf* *poco f*

Cor. 5. 4. *mf* *poco f*

1. 2. *p* *mf* *poco f*

3. *p* *mf*

1. *mp* *mf*

2. *arco* *mf*

Vla. Solo

Vla.

Vcl.

Cb.

Picc.

Fl. 1. 2.

Ob. 1. 2. 3.

Clar. 1. 2. 3.

Fag. 1. 2. 3.

C-Fag.

Cor. 1. 2. 3. 4.

Trba. 1. 2. 3.

Trb. 1. 2. 3.

Timp.

Tamb. basque

Arpa

Viol. 1.

Viol. 2. div.

Vla.

Vcl.

Cb.

133

Picc. *mp*

Fl. 1 & 2 *mp*

Ob. 1 & 2 *mp*

Clar. 1 & 2 *mp*

Fag. 1 & 2 *mp*

C-Fag. *p*

Cor. 1 & 2 *p*

Trba. 1 & 2 *p*

Trb. 2 *p*

Timp. *p*

Tamb. basque *p*

Δ *p*

Arpa *mf*

Viol. 1 *fcant.*

Viol. 2 div. *poco f*

Vla. *fcant.*

Vcl. *p*

Ch. *p*

Picc. *f*

Fl. 1. 2. *f*

Ob. 1. 2. *f*

Clar. 1. 2. *f*

Fag. 1. 2. 3. *f*

C-Fag. *f*

Cor. 1. 2. 3. 4. *f marc.*

Trba. 1. 2. *f*

Trb. 1. 2. 3. *poco f*

Timp. *f*

Tamb. basque *f*

Arpa *f gliss.*

Viol. 1. 2. *div. arco div. f cant.*

Vla. *div. arco div. a 3 f cant.*

Vcl. *arco f cant.*

Ch. *f cant.*

12 poco vivo

143

Picc.

Fl. 1  
2

1  
Ob. 2  
3

1  
Clar. 2  
3

1  
Fag.  
2. 3

1. 2  
Cor.  
3. 4

1. 2  
Trba.  
3

1  
Viol.  
2

Vla.

Vcl.

Ch.

*f*

*mf*

*poco f*

148

Ob. 1

Clar. 1, 2

Fag. 1, 2

Cor. 1, 2

Trba. 1, 2

Viol. 1, 2

Vla.

Vcl.

Kb.

*p*

*mf*

*sempre f espr.*

*sempre f espr.*

153

(13)

Clar. 1, 2

Viol. 1, 2

Vla.

Vcl.

Cb.

*p*

*f*

*div.*

*p*

161

Fl. 1. 2. *mf*

Clar. 1. 2. *p cant.*

Viol. 1. 2. *unis.*

Vla. *Solo p cant.*

Vcl.

Cb.

167

Picc.

Fl. 1. 2. *mf* *a 2* *mf*

Clar. 1. 2. 3. *p*

Trba. 1. 2. *p*

Timp. *pp*

Tamb. 1. 2. *pp*

Viol. 1. 2. *pizz.* *p*

Vla. *Tutti* *p*

Vcl. *div.* *p*

Cb. *p*

172

Picc. *a 2* *poco f*

Fl. 1. 2. *poco f*

Ob. 1. 2. 3. *mf* *poco f*

Clar. 1. 2. 3. *mf* *poco f*

Cor. 1. 2. 3. *mf*

Arpa *mf*

Viol. 1. 2. *div. a 3 pizz. (on the bridge)* *mf*

(pizz. on the bridge) *mf*

14 176

Picc. *f*

Fl. 1. 2. *a 2* *f*

Ob. 1. 2. 3. *f*

Clar. 1. 2. 3. *a 2* *f*

Fag. 1. 2. 3. *mf*

Cor. 1. 2. 3. *f*

Timp. *p* *mf*

Tamb. 1 milit. 2 *p* *mf*

Arpa *f*

Viol. 1. 2. *arco* *f*

Vla. *f*

Vcl. *div. a 3* *mf* *trem.* *pizz.* *p*

Cb. *mf*

Tempo I

180

Picc. *f*

Fl. 1. 2. *f*

Ob. 1. 2. 3. *f*

Clar. 1. 2. 3. *f*

Fag. 1. 2. 3. *f*

C-Fag. *f*

Cor. 1. 2. 3. 4. *f*

Trba. 1. 2. 3. *f*

Trb. 1. 2. 3. *f*

Tuba *f*

Xyl. (soft) *mf*

Timp. *f*

Gr. C. Piatti *f*

Tamb. 1 milit. 2 *f*

Arpa *f*

15 Poco Allegro

Tempo I

Viol. 1. 2. *f*

Vla. *f*

Vcl. *f*

Cb. *f*

arco

div. a 3

185

Fl. 1. 2. *a 2* *f*

Ob. 1. 2. *a 2* *f*

3. *f*

Clar. 1. 2. *f*

Fag. 1. 2. *a 2* *f*

Trba. 1. 2. *f*

Xyl.

Timp. *p* *cresc.* *ff*

Tamb. picc. *p* *cresc.* *ff*

Tamb. milit. *p* *cresc.* *ff*

Arpa

Viol. I div. *f*

Vi. I. 2. *f* *tr* *t<sup>h</sup>*

Vla. div. *f*

Vcl. *f* *tr* *t<sup>h</sup>*

Cb. *f*

188

16

Picc.

Fl. 1. 2.

Ob. 1. 2. 3.

Clar. 1. 2. 3.

Fag. 1. 2. 3.

Cor. 1. 2. 3. 4.

Trba. 1. 2. 3. 4.

Trb. 1. 2. 3.

Timp.

Tamb. picc.

Tamb. milit.

Arpa

16

Viol. 1 div.

Viol. 2

Vla. div.

Vcl.

Cb.

198

(17)

a2 b

Fl. 1. 2.

Ob. 1. 2. 3.

Clar. 1. 2. 3.

Fag. 1. 2. 3.

Cor. 1. 2. 3. 4.

Trbn. 1. 2. 3.

Trb. 1. 2. 3.

Timp.

Gr.C.

Tamb. milit. 1. 2.

*poco f*

(17)

Viol. 1. 2.

Vla.

Vcl.

Cb.

*f*

*tr*

*div.*

*div. a 3*

*f* (trem.)

203 a2

Fl. 1. 2.

Ob. 1. 2.

Clar. 1. 2.

Fag. 1. 2.

C-Fag.

Cor. 1. 2.

Trba. 1. 2.

Trb. 1. 2.

Timp.

Gr. C.

Tamb. milit. 1. 2.

Arpa

Viol. 1.

Viol. 2. div.

Vla. div.

Vcl.

Cb.

*f*

*poco f*

*sf*

*div.*

*sf*

\*)martellato

208

Picc.

Fl. 1. 2.

Ob. 1. 2. 3.

Clar. 1. 2. 3.

Fag. 1. 2. 3.

C-Fag.

18

Cor. 1. 2. 3. 4.

Trba. 1. 2. 3.

Trb. 1. 2. 3.

Gr. C.

Tamb. milit.

Arpa

Viol. 1. 2.

Vla.

Vol.

Cb.

18

Picc.  
 Fl. 1.  
 2.  
 Ob. 1.  
 2.  
 Clar. 1.  
 2.  
 Fag. 1.  
 2.  
 C-Fag.  
 Cor. 1.  
 2.  
 3.  
 4.  
 Trba. 1.  
 2.  
 3.  
 Trb. 1.  
 2.  
 3.  
 Tuba  
 Timp.  
 Gr. C.  
 Tamb. milit. 1.  
 2.  
 Arpa  
 Db Eb Gb Ab Bb  
 Viol. 1.  
 2.  
 Vla.  
 Vcl.  
 Cb.

217

19

poco meno

221

poco meno

(20)

più meno

226

Picc.  
Fl. 1.  
2.  
1. 2.  
Ob.  
3.  
1. 2.  
Clar.  
3.  
1. 2.  
Fag.  
3.  
1. 2.  
Cor.  
3. 4.  
1. 2.  
Trba.  
3.  
1. 2.  
Trb.  
3.  
Timp.  
Tamb. picc.  
Tamb. milit.

*ff* *f* *mf* *f*

(20)

più meno

Viol. 1 div.  
Viol. 2 div.  
Vla. div.  
Vcl.  
Cb.

*ff* *f* *f* *f* *f*

*fespress. molto*

234

Picc. *ff* *b $\flat$*  *b $\flat$*  *b $\flat$*

Fl. 1. 2. *ff* *b $\flat$*  *b $\flat$*  *b $\flat$*

Ob. 1. 2. *molto f* *b $\flat$*  *b $\flat$*  *b $\flat$*

Ob. 3. *molto f* *b $\flat$*  *b $\flat$*  *b $\flat$*

Clar. 1. 2. *molto f* *b $\flat$*  *b $\flat$*  *b $\flat$*

Clar. 3. *molto f* *b $\flat$*  *b $\flat$*  *b $\flat$*

Fag. 1. 2. *molto f* *b $\flat$*  *b $\flat$*  *b $\flat$*

Fag. 3. *molto f* *b $\flat$*  *b $\flat$*  *b $\flat$*

C-Fag. *molto f* *b $\flat$*  *b $\flat$*  *b $\flat$*

Cor. 1. 2. *molto f* *b $\flat$*  *b $\flat$*  *b $\flat$*

Cor. 3. 4. *molto f* *b $\flat$*  *b $\flat$*  *b $\flat$*

Trba. 1. 2. *f* *a 2* *b $\flat$*  *b $\flat$*  *b $\flat$*

Trba. 3. *f* *a 2* *b $\flat$*  *b $\flat$*  *b $\flat$*

Trb. 1. 2. *f* *b $\flat$*  *b $\flat$*  *b $\flat$*

Tuba 3. *f* *b $\flat$*  *b $\flat$*  *b $\flat$*

Timp. *f* *b $\flat$*  *b $\flat$*  *b $\flat$*

Gr. C. *poco f* *f* *b $\flat$*  *b $\flat$*  *b $\flat$*

Tamb. picc. *f* *b $\flat$*  *b $\flat$*  *b $\flat$*

Tamb. milit. *f* *b $\flat$*  *b $\flat$*  *b $\flat$*

Viol. 1. *molto f* *b $\flat$*  *b $\flat$*  *b $\flat$*

Viol. 2. *molto f* *b $\flat$*  *b $\flat$*  *b $\flat$*

Vla. *div. molto f* *b $\flat$*  *b $\flat$*  *b $\flat$*

Vcl. *molto f* *b $\flat$*  *b $\flat$*  *b $\flat$*

Cb. *f* *b $\flat$*  *b $\flat$*  *b $\flat$*