

PLATTI - MISERERE

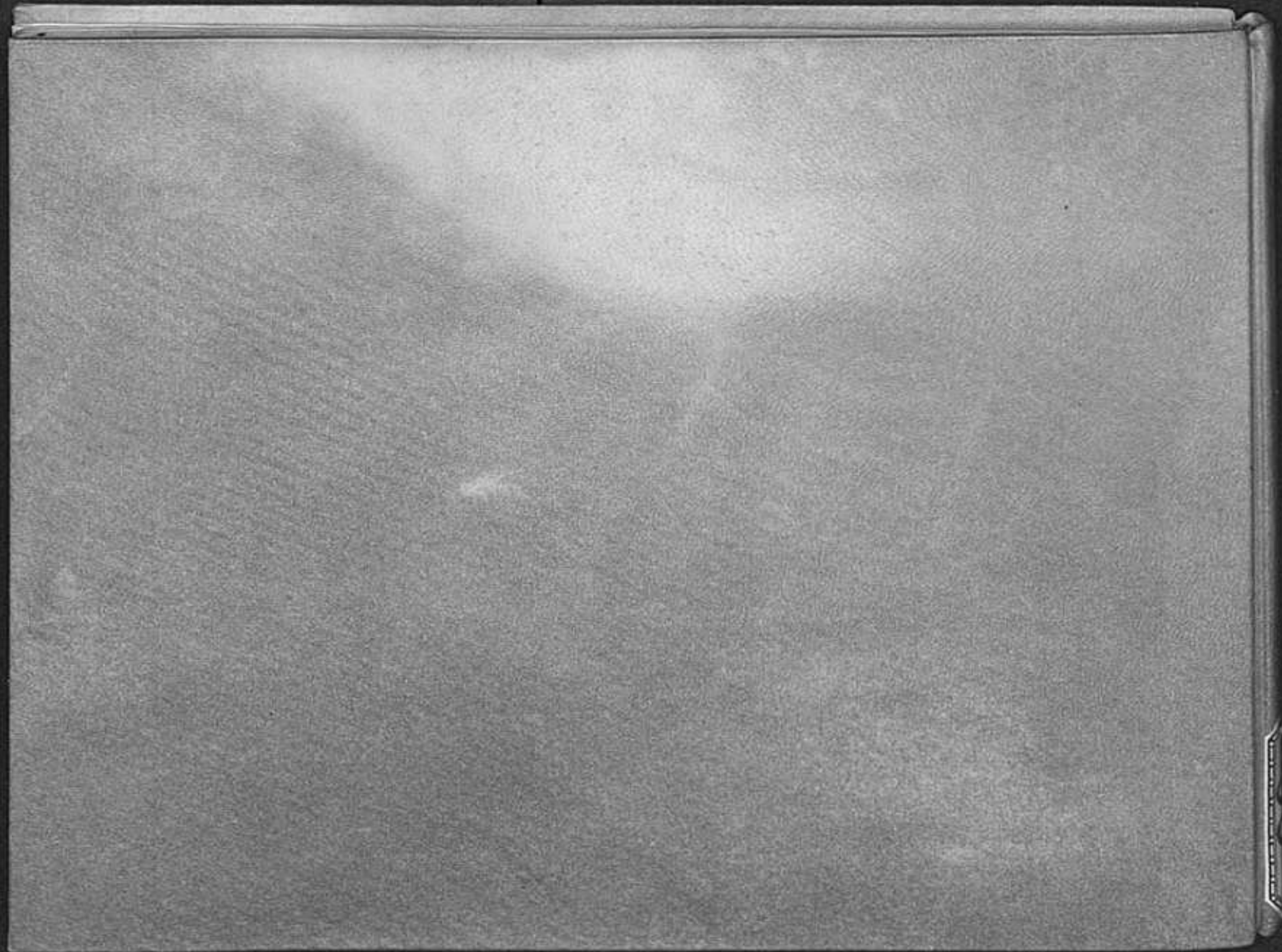

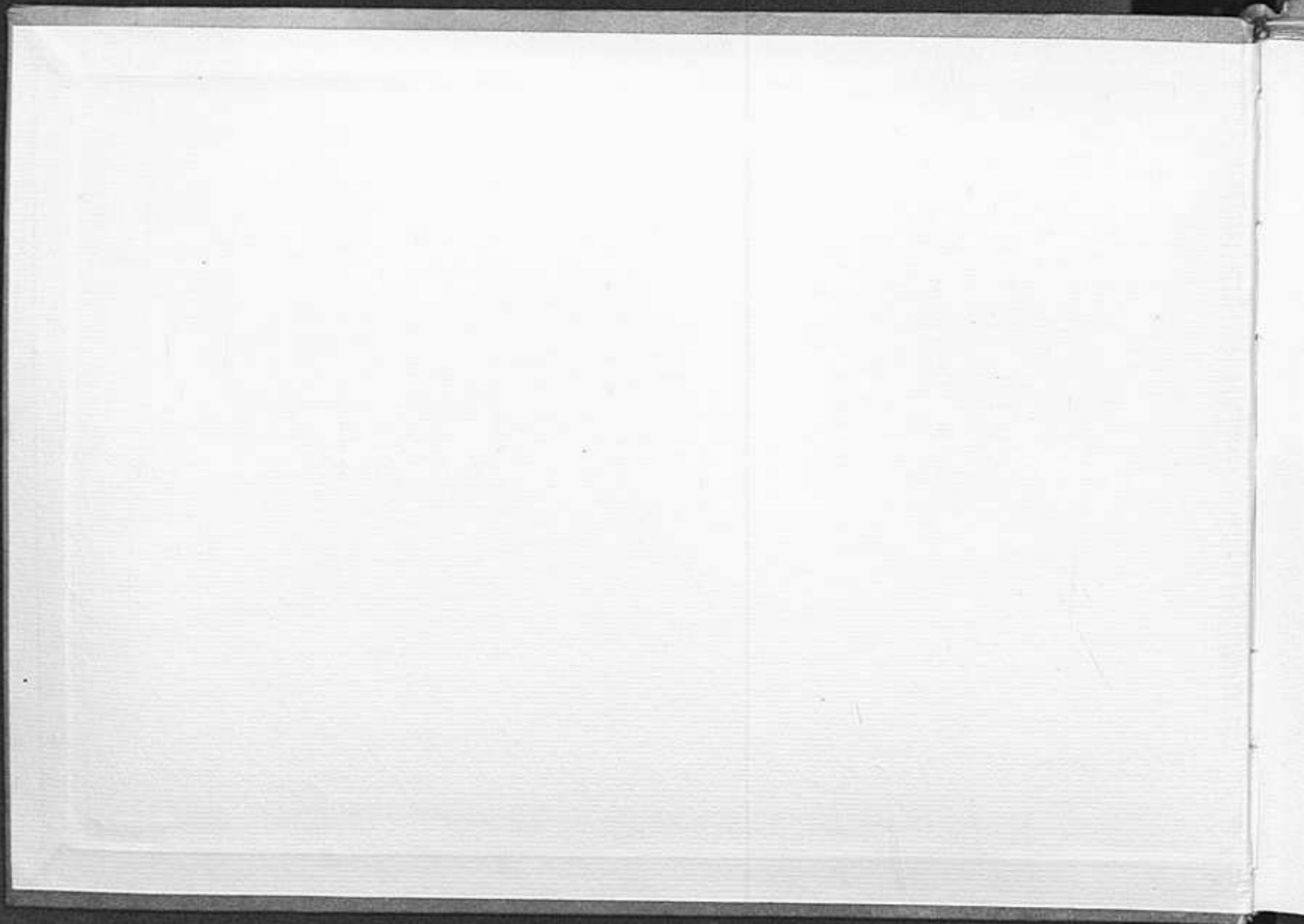

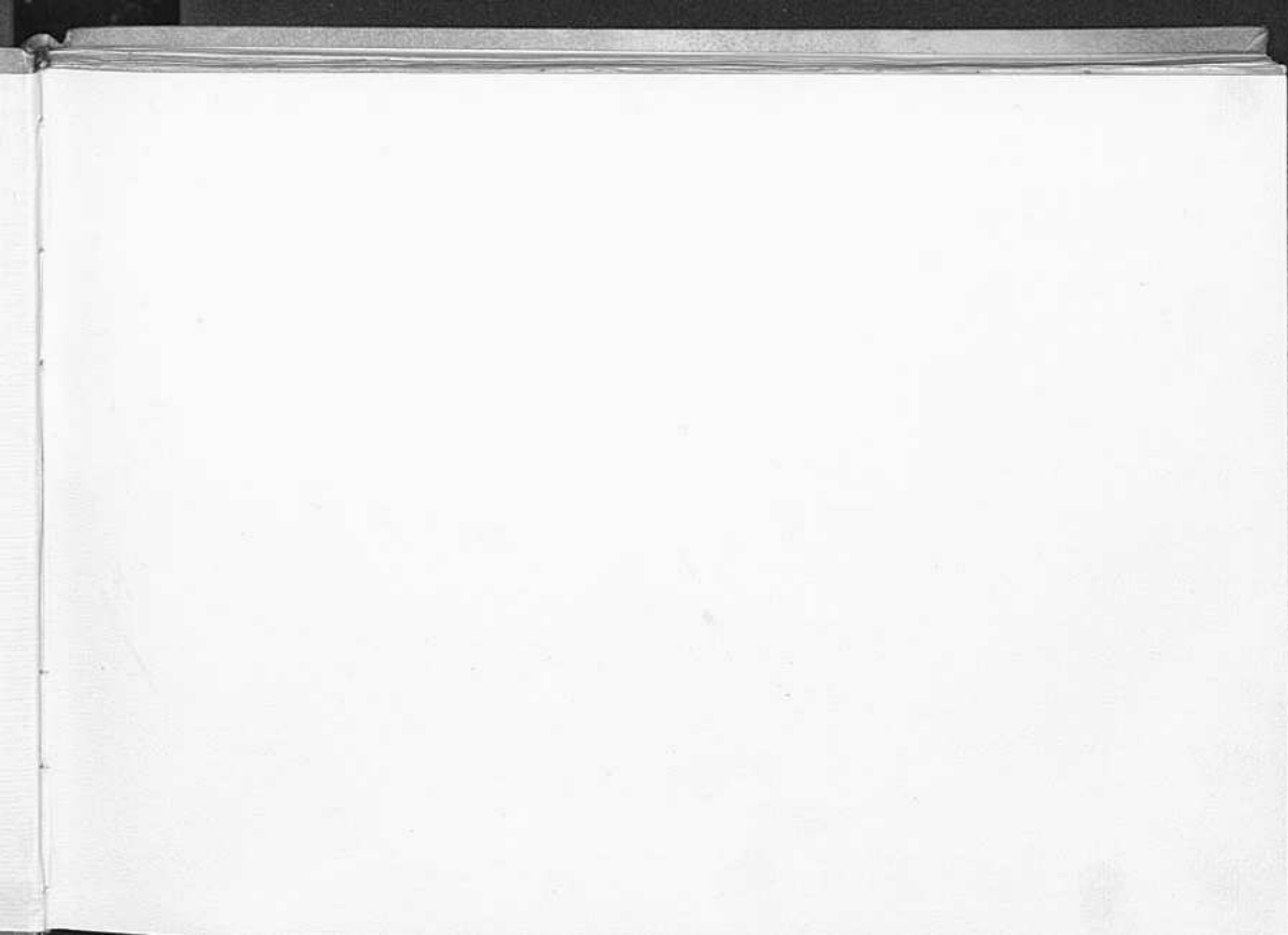

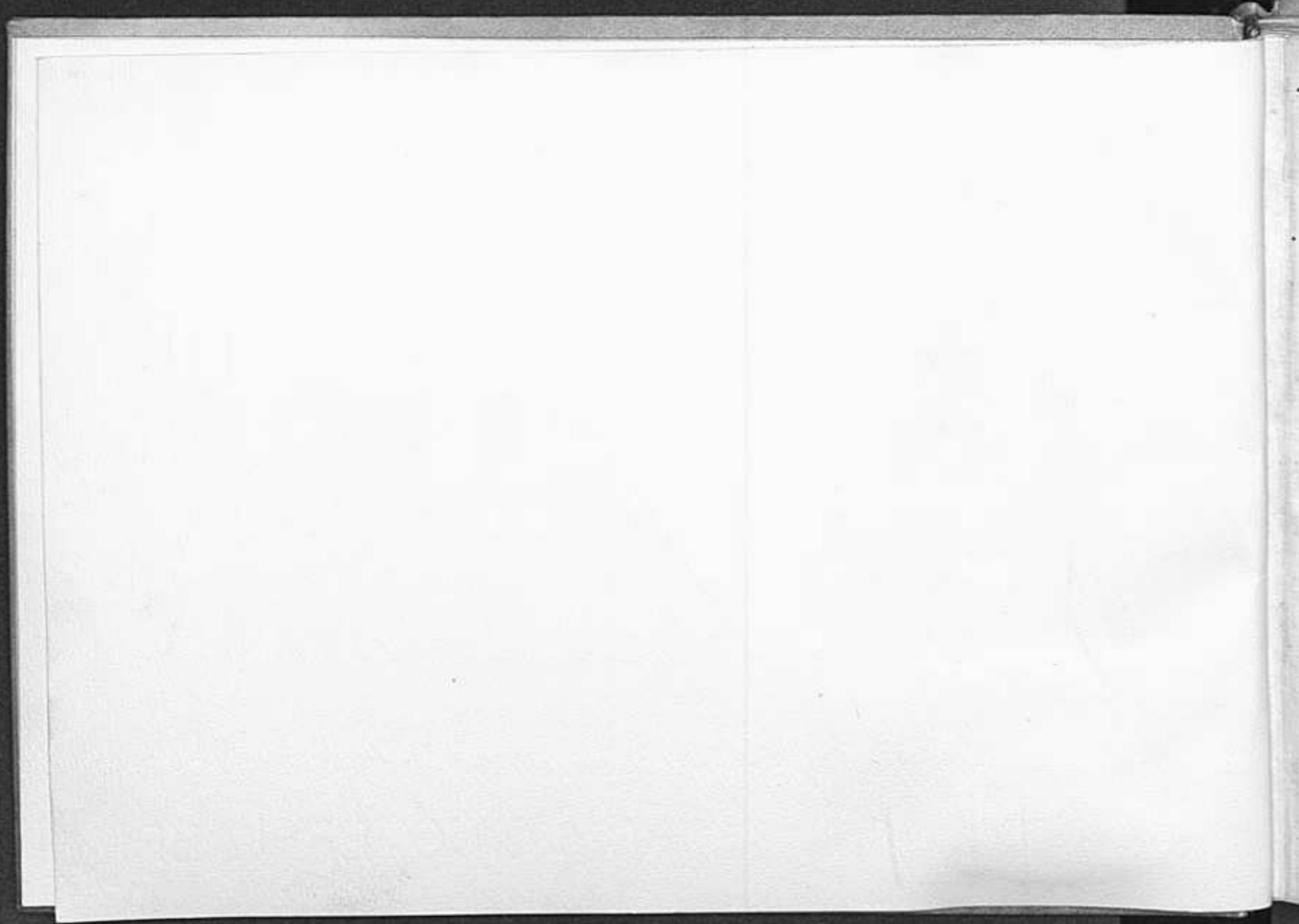

Misereatur 4. Voc.  
Di.  
Giouanni Platti

1093

Misses  
P. P.

1093

Missa

12

A

1

1093

Mise= rere mise= ve= re mei De= us mise= re

Mise= rere mise= rere me= i De= us Mise=

Mise= rere moi Deus mise= rere me= i De= us Mise=

Mise= rere moi Deus mi= se= rere me= i De= us Mise= re=

=ve mei De= us      secundum ma=gnam misericordiam tuam      secundum  
 =vere mei De= us      secundum ma=gnam misericordiam tuam      secundum  
 =vere mei De= us      secundum magnam misericordiam tuam      secundum  
 =ve mei= De= us      secundum magnam miseri= cordiam tuam      secundum

*Piano assai*

*Piano assai*

*Segue*

*Piano assai*

*Violente uoce* Et secundum multitudinem miserationum tuarum miseracionum tuarum

*Basso* Et secundum multitudinem miserationum tuarum miseracionum tuarum

*Forse* dele iniquitates iniquitates = dele mercedem iniqui-

*and* dele iniquitates iniquitates = dele mercedem

Handwritten scribbles at the bottom left corner.

Deus = = te mea. Amplius laud me = ab iniqui = ta = te me =

Dolo iniquitate mea. Amplius laud me ab iniquitate me =

A iniquitate mea et a peccato = meo munda me et a peccato meo et a pec =

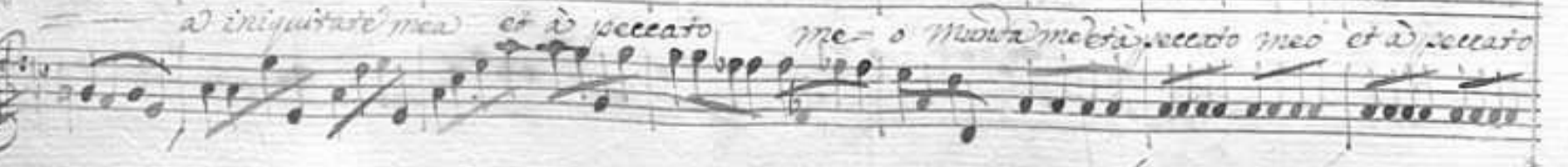

a iniquitate mea et a peccato meo munda me et a peccato meo et a peccato

= cae = meo = munda me...  
 me = o munda me...

*Tutti*

Quonia' i' = qui =  
 Quonia' i' =

iniquitate mea iniquitate mea ego cognosco

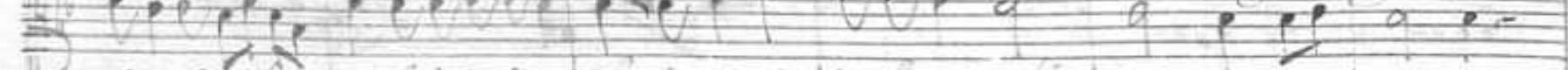

iniquitate mea iniquitate mea ego cognosco

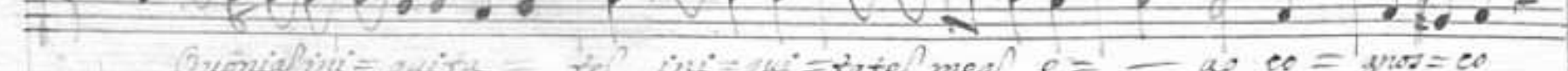

Quoniam iniquitate mea ego cognosco

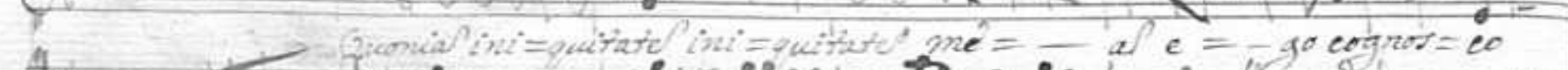

Quoniam iniquitate mea ego cognosco

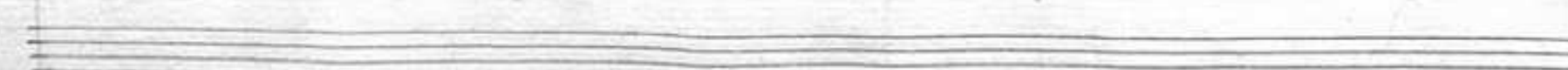
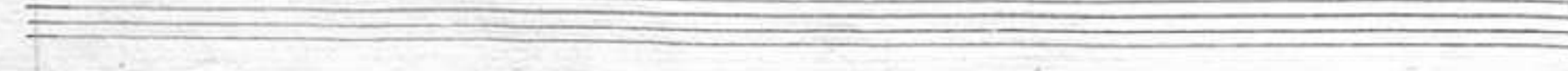
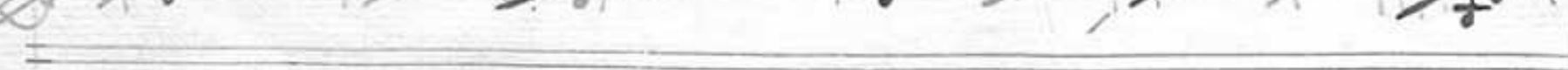

et peccatus meus contra me et semper contra me et semper  
 et peccatus meus con = tra me et sem = per = contra me et sem =  
 et peccatus meus peccatus meus contra me et sem = per contra me et sem =  
 et peccatus meus et peccatus meus contra me et sem = per contra me et sem =

per. ~.

per. ~.

per. ~.

per. ~.

Segue

Violino - uomo, sempre il Basso - Largo

Chorus Solo

Tragic

3

ut iusti = fi = ceris in sermone = tus ser = mo =  
ritus in = is et uirgas con iudica = ris con iudica = ris  
con iudica = ris.

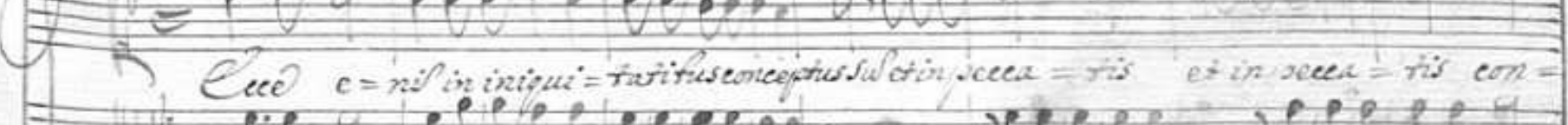
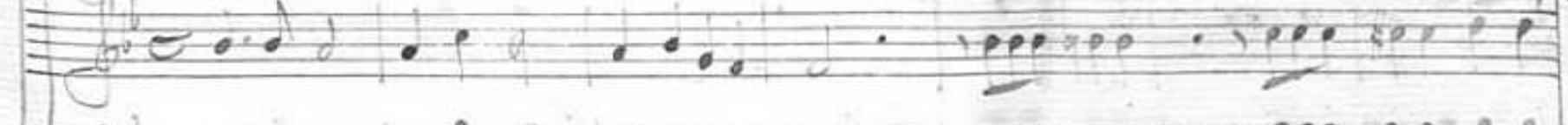

Eccē e = nil in iniqui = tati bus conce = ptus su = et in peccā = tis et in peccā = tis con =

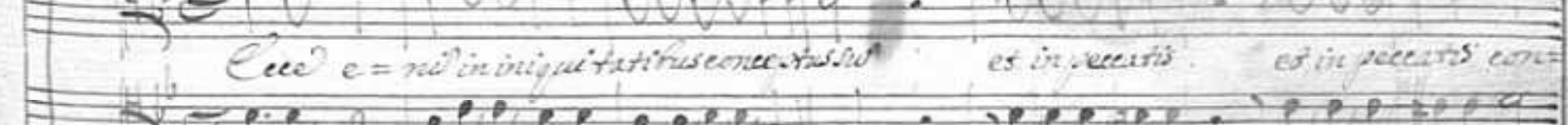

Eccē e = nil in iniqui = tati bus conce = ptus su = et in peccā = tis et in peccā = tis con =

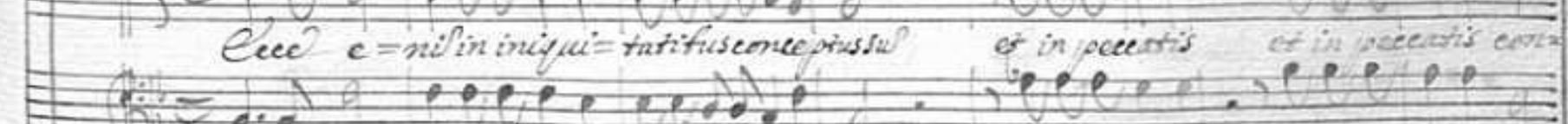

Eccē e = nil in iniqui = tati bus conce = ptus su = et in peccā = tis et in peccā = tis con =

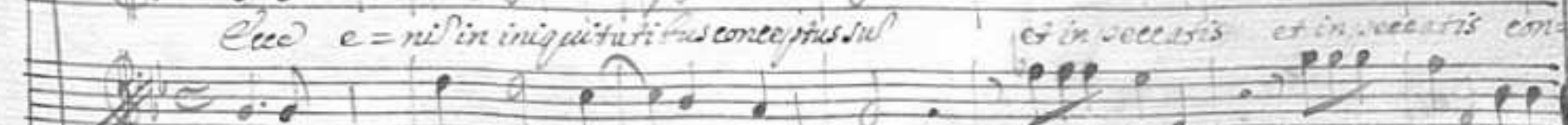

Eccē e = nil in iniqui = tati bus conce = ptus su = et in peccā = tis et in peccā = tis con =

Segue

Violetti di Santona

si dilexisti ueritatem et dilexisti incertam et occultam

sapientie tuae manifestasti mihi manifestas

ti mi = hi. ~.  
 - tasti mi = - hi. ~.

Segue

*Andante*

6

*Asperges me hisso = po = et munda = ser asperges me hisso = po et munda =*

*Asperges me hisso = po et munda = ser asperges me hisso = po hisso = po*

*Asperges me asperges me hisso = po et munda = ser asperges me hisso = po et munda =*

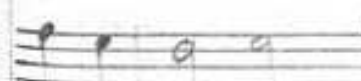
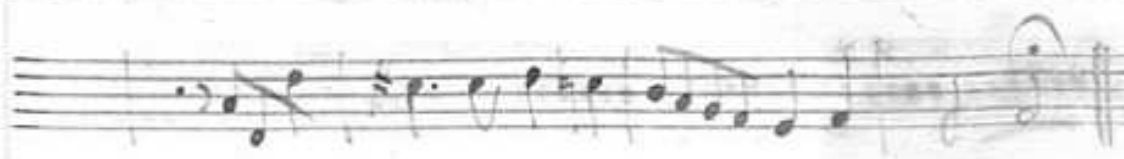

Dea = labor. ~.

ba = — bor. ~.

Dea = ba = bor. ~.

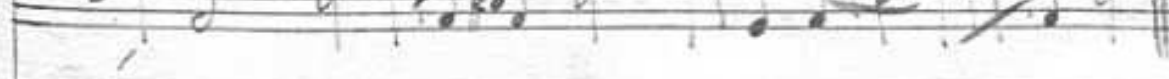

equu

*Violini suonano sempre piano*

eris meis ve = ca =      fil = no = is      et o = mnes i = quitates meas

de =      lea = meas = de. D. . .

Cor Mundus crea in me Deus et spiritus sanctus innova in visceribus me

Cor Mundus crea in me Deus et spiritus sanctus innova in visceribus me

Cor mundus crea in me Deus et spiritus sanctus innova in visceribus me

is. ne pro = ij = cis me a facie = tu = a

et Spi = ritus Sanctus tuus

is. ne proicias me a facie = tu = a

et Spiritus Sanctus tuus

is. ne proicias me a facie tu = a

et Spi = ritus Sanctus tu = us Sanctus tuus

is. Ne proicias me a facie tu = a

et Spi = ritus Sanctus Sanctus tuus

ne auferas à me à = me. Redde mihi letiti- a' Salu- taris tu- i.

ne auferas à me = à me. Redde mihi letiti- a' Salu- taris tu- i

ne auferas à me = à me. Redde mihi letiti- a' Salu- taris tu- i

ne auferas à me à = me Redde mihi letiti- a' Salu- taris tu- i. et

Tasto Solo

me confirma me confirma me et spiri-tu principali- confirma me con- firma me et spiri-  
me confirma me confirma me et spiri-tu principali confirma me con- firma- me con-  
spiri-tu principa-li confirma me confirma me et spiritu principa- - li confirma me con-  
me confirma me confirma me et spiri-tu princi- pa- li confir- ma- me con-

*me* con = fir = ma = me et spi = ritu princi = pa = li con firm a me con =

= me con = fir = ma = me et spi = ritu princi = pa = li con fir = ma con firm a me con firm a

con fir = ma me et spi = ritu princi = pa = li con fir = ma con firm a me con firm a

me con firm a me = et spi = ritu princi = pa = li = con firm a et spi ritu princi =

*con = fir = ma me et spiritu principali con = firmas me con = firmas me . . .*

*me con = fir = ma me con = fir = ma et spiritu principa = li con = firma me . . .*

*me con = firma me con = firmas me con = firma me = con = fir = ma = me . . .*

*princi = pali con = fir = ma me = con = firma me . . .*

h13

*legit*

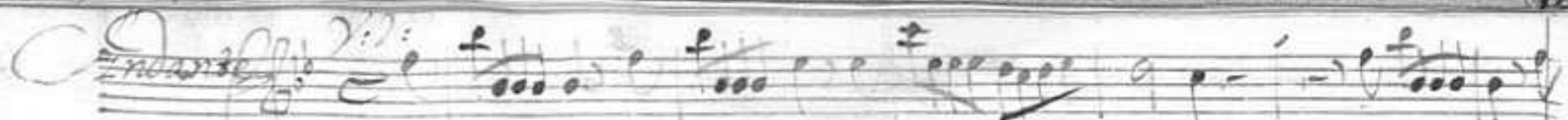

*Andante* 

*Do=cebo iniquo uias=*

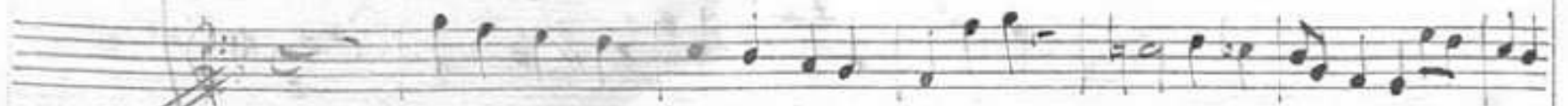

*= su = as*

*Doce = bo ini = quos uias su =*

*Doce = bo ini = quos uias = sua Do = ce = bo in = iquo uias = su =*

et impij ad te ad te conuerteron =

et impij ad te conuerteron =

— fur ad te conuertentur ad te = con = uer = tentur. ~.

— fur ad te conuertentur ad te = con = uer = tentur. ~.

*Doagio*

10

Libera me de sanguinibus Deus Deus salutaris me = et salutaris

mee salutaris me =

et ex-ultat - sic lingua mea iustitia tu - a lin-gua me -

tu - a ius-titia tu - a tu - a.

Domine labia mea aperi=es et os me=um an= nunci=abit laude tu=

Domine labia mea aperi=es et os meum an= nunci=abit laude tu=

Domine labia mea aperi=es et os meum an= nunci=abit laude tu=

Domine labia mea aperi=es et os me=um=annun=ci=abit laude tu=

= *Quonia si uoluisses sacri=fici= u' dedis= uti= que*  
 = *al. Quonia si uoluisses = sacri=fici= ei= u' dedis= se= uti= que*  
 = *al. Quonia si uolu= isses sacri=fici= u' dedi= se= u= ti= que*  
 = *al. Quonia si uolu= isses sacri=fici= ei= u' dedis= se= u= ti= que*

Loagio

Sacrifici = us = Deo Spiritus con =

Sacri = ficium Deo Spiritus con =

Sacri = ficium Deo Spiritus con =

Sacri = ficium Deo Spiritus con =

Sacri = ficium Deo Spiritus con =

= tribu-la = tus      Cor con=tritum et humili-a = tum      Cor con=tritum et humili-

= tribu-la = tus      Cor con=tritum et humili-a = tum      Cor con=tritum et humili-

= tribu-la = tus      Cor con=tritum et humili-a = tum      Cor con=tritum et humili-

= tribu-la = tus      Cor = con = tri = tum      Cor con=tritum et humili-a =

*atw* Deus non despi=ci=es non des=pi=ci=es. ~.

*atw* Deus non despi=ci=es non despi=ci=es. ~.

*atw* Deus non despi=ci=es non despi=ci=es. ~.

*fw* Deus non despi=ci=es = despi=ci=es. ~.

*Segue*

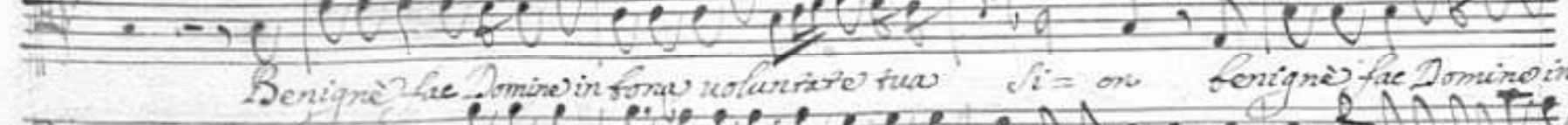
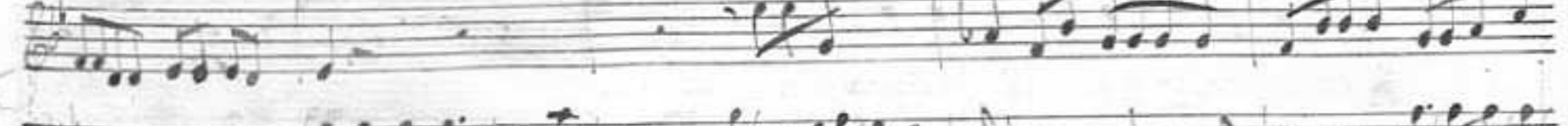
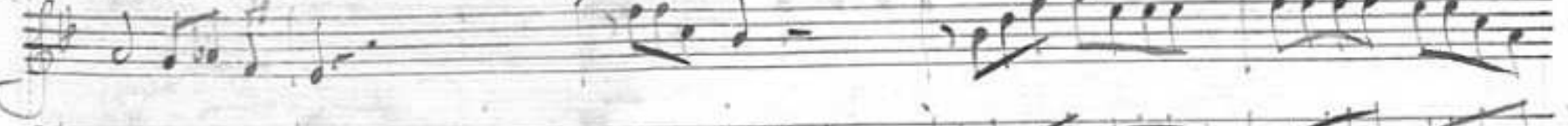
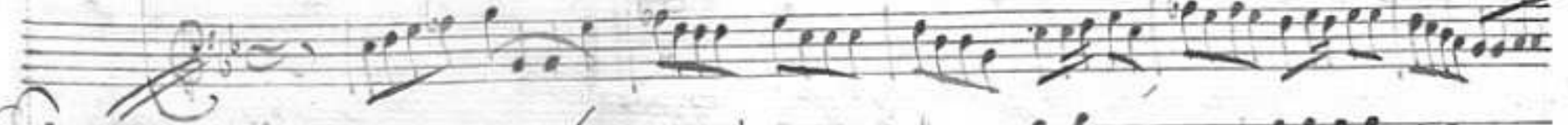
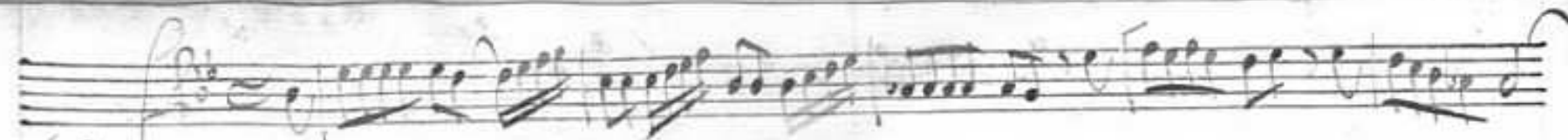

*Benigne fac Domine in bona voluntate tua si on Benigne fac Domine in*

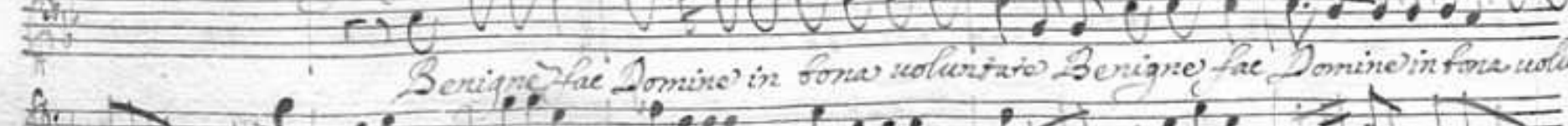

*Benigne fac Domine in bona voluntate Benigne fac Domine in bona voluntate*

*sona uo = lanta =*

*te tuu lion*

*= ta =*

*te tuu lion*

*ut e difi = cen = tur*

*edifi = cen*

*ut e difi = cen = tur edifi = centur edifi = cen =*

*Segue*

13

Tunc acceptatis sacrificiis iustitiae oblationes et holocausta iusta

Tunc acceptatis sacrificiis iustitiae oblationes et holocausta iusta Tunc iust

Tunc acceptatis sacrificiis iustitiae oblationes et holocausta iusta.

Organo

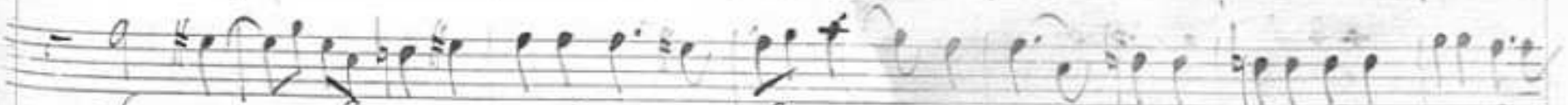

Super = al-tare tuus ui-tu-los tunc im-po-nent super altare tuu ui-tu-

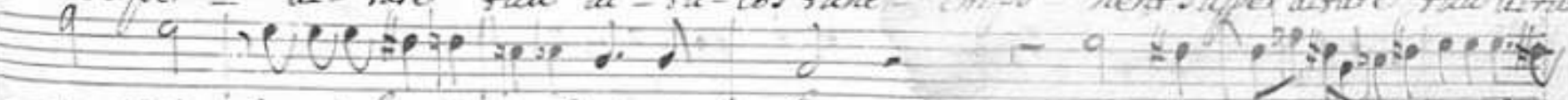

= ponent super altare tuus ui-tu-los Super = al-tare tuu ui-tu-

Tunc im = po-nent super altare tuu ui-tu-

Tutti

Tunc im = ponent super altare tuum vi = tu = los super = al = tare

= Los = tunc im = ponent super altare tuum vi = tu = los = su = per alta = re =

= Los su = per = al = tare tuum vi = tu = los su = per al = ta = re =

Lyrics visible on the page:

- re = sus ci = tu = los su = per al = ta =
- re sus ci = tu = los su = per al = ta =
- re = sus ci = tu = los su = per al = ta =
- re = sus ci = tu = los su = per al = ta =

Tunc im=ponent super altare tuu vitu=  
re super alta=re Su=per=al=ta=re tuu vitu=  
re super al=ta=re super alta=re = tuu vitu=  
re super alta=re super altare tuu vitu=

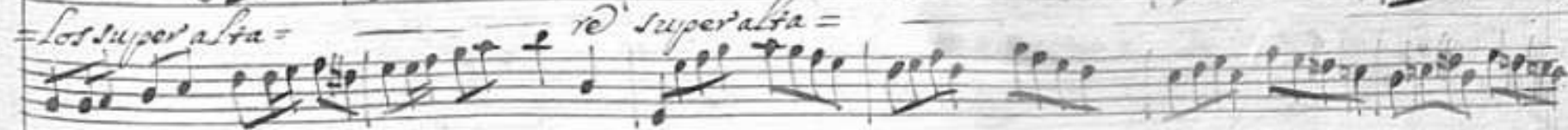
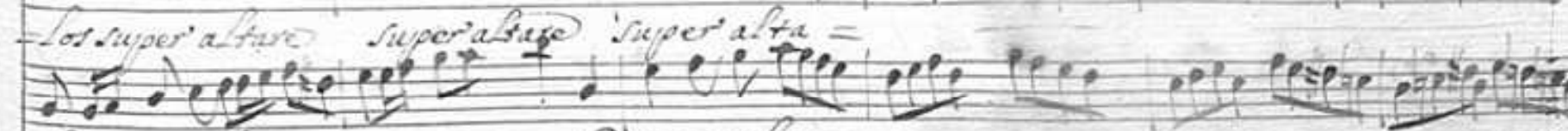
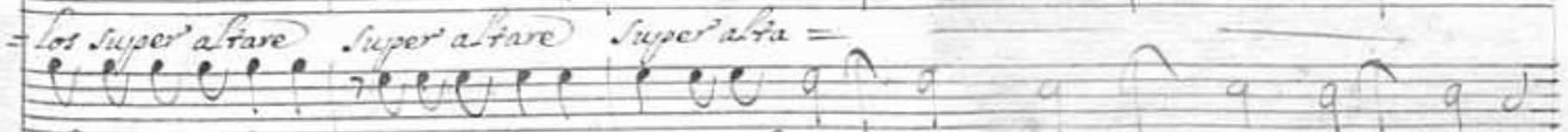
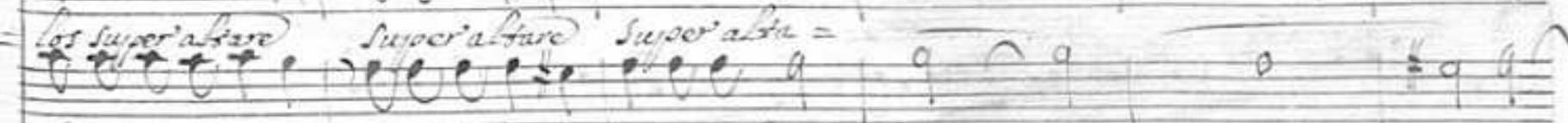
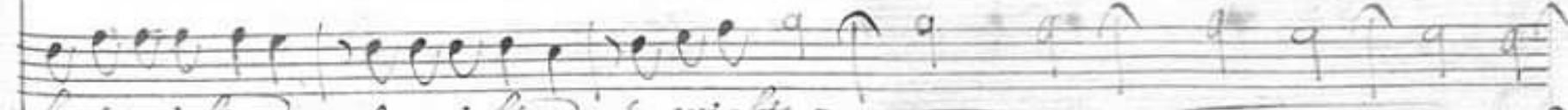
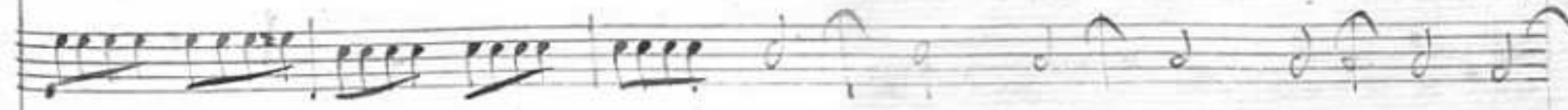

re super a lta = re su = per a l = tare = tui ui = tu los

re super a lta = re tu = ui = tu los

re super a lta = re = tui ui = tu los

Tunc imponent

super

*Tunc imponens*

*Tunc imponens*

*Super altare tuum vitulos*

*Super*

*Super altare tuum vi-*

*super = al-tare tuum vitu-los = tunc imponens su-*

*al-tare tuum vitu-los tunc impo- nens super altare tuum vitulos = Tunc imponens su-*

fare tuus uirtu=los alta= re Super'alta= re Super'al=

=fare tuus uirtu= los Super'alta= re Super'alta= re Super'al=

fare tuus ui=culos Super'alta= re Super'alta= re Super'al=

fare = tuus uirtulos Super'alta

= ra = re tuus uirtu=los alta=re tuus uirtu=los. ~.  
 fa=re superalta = re tuus ui=tulos al=tare tuus = uirtu=los. ~.  
 tare super al=ta = re tuus = uirtu=los al=tare tuus uirtu=los. ~.  
 re tuus uirtulos altare tuus ui=tulos. ~.

Choro Solo

Largo

Glo-ria Pa-tri Pa-tri et Fi-li-o

Spi-ritui San-cto Spi-ritui San-

*Gloria Patri et Filio et Spiritui*

*San = cto Spiritui San = cto Spi = ri = tui San =*

*cto = Spi = ri = tui San = cto Spi = ri = tui = Sanc =*

Segue

*Allegro*

*Sicut*

*Sicut*

*Sicut*

*Sicut*

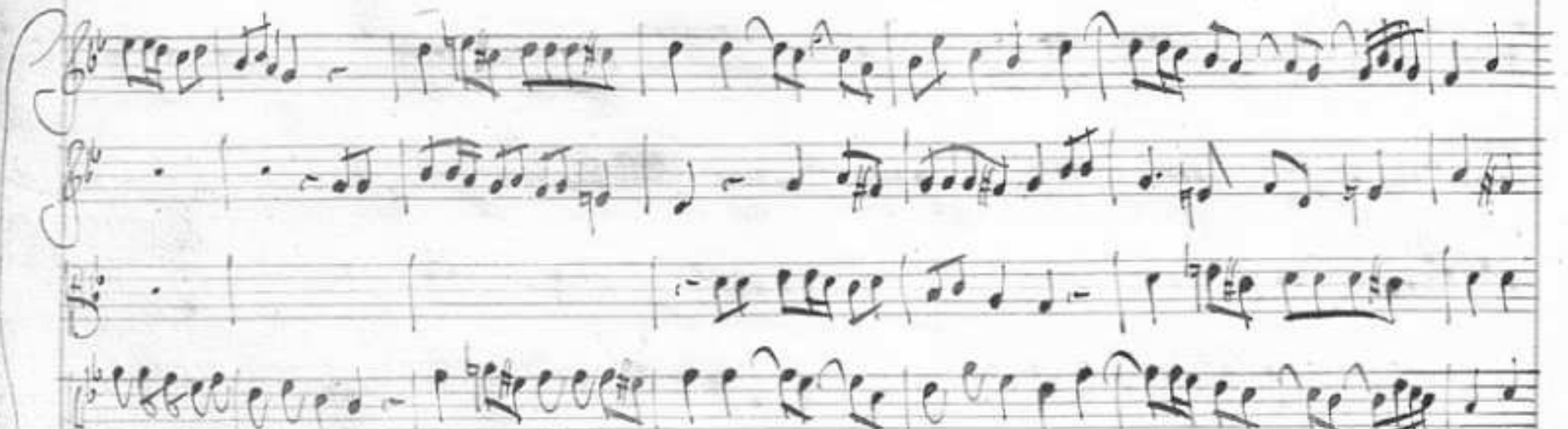

*Secula seculorum amen Secu = Lorul a = men a = men amen a = men a =*

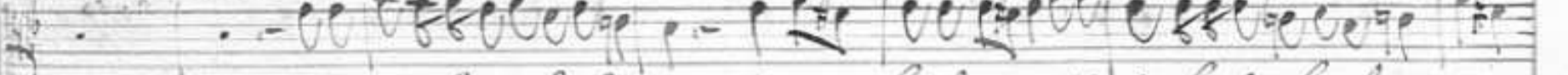

*et in secula seculorum amen Secu = Lorul amen et in secula seculorum a = men a =*

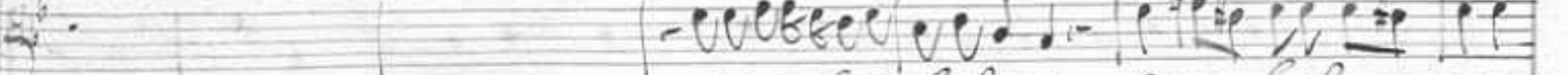

*et in secula seculorum amen Secu = Lorul a = men a =*

*et in secula seculorum amen et in*

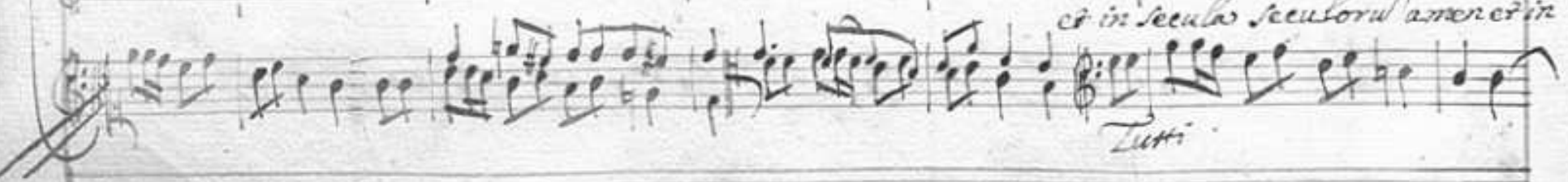

*Tutti*

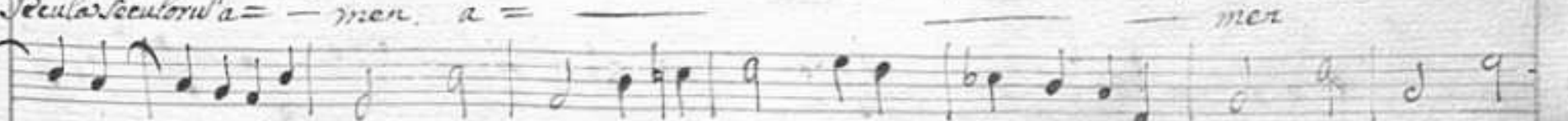
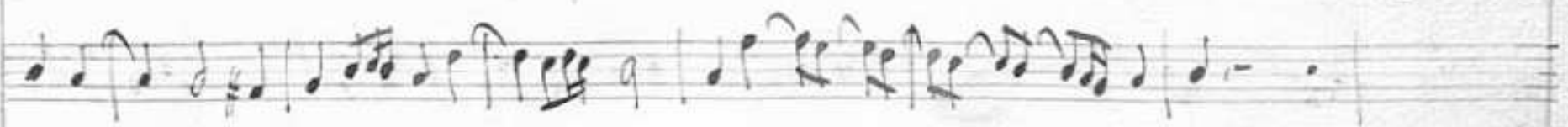

men

men

men

et in secula seculorum amen a =

et in secula seculorum amen Secu = corum a = men seculorum amen seculorum a =

secula seculorum amen Secu = corum amen seculorum amen a = men a = men seculorum a =

*Tragico*

~ . Fine . ~

Main body of the page containing faint, illegible text or musical notation.

